

A collection of blank geomorphs developed during the creation of the Adventure Class Starship Geomorphs book. Create your own custom geomorphs starships or give blank maps to players to map their discoveries as they play through one of your ship designs space stations, or futuristic buildings.

For fans of “tailsitter” designs, geomorph layouts can be viewed as starship or space station sections, and inspiration for your own unique deck plans.

Adventure Class Geomorph Blanks

TRAVELLER

*Science-Fiction Adventure
in the Far Future*

not an official TRAVELLER product

Adventure Class Geomorph Blanks

Written and illustrated by Robert Pearce

Copyright © 2024 Pearce Design Studio, LLC

PDF version 1.0 - Released December 31, 2024

A free version of this book can be downloaded from

Yet Another Traveller Blog (<http://travellerrpgblog.blogspot.com/>)

This book is a companion to **Adventure Class Starship Geomorphs** and is a compilation of blank geomorphs developed in the creation of that book.

Standards and Assumptions

Geomorphs are based on a 5' x 5' grid. Where mentioned, tonnage refers to displacement volume, not weight. One displacement ton (referred to as ton or dton) is equal to a volume 5' wide x 10' long x 10' high. Unless noted otherwise, the standard geomorph is one deck high.

If metric units are preferred, the standard 5' x 5' grid can be converted to 1.5 meters x 1.5 meters with negligible effects.

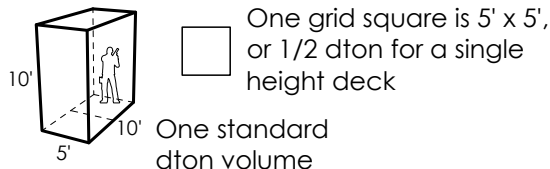

The Legal Stuff

The Traveller games in all forms is owned by Mongoose Publishing. Copyright 1977 - 2024 Mongoose Publishing. Traveller is a registered trademark of Mongoose Publishing. Mongoose Publishing permits web sites and fanzines for this game, provided it contains this notice, that Mongoose Publishing is notified, and subject to a withdrawal of permission on 90 days notice. The contents of this document are for personal, non-commercial use only. Any use of Mongoose Publishing's copyrighted material or trademarks anywhere in this document should not be viewed as a challenge to those copyrights or trademarks. This document cannot be republished or distributed without the consent of the author who contributed it.

This work is licensed under a Creative Common Attribution-NonCommercial 4.0 International License.



Contents in this PDF are hyper-linked. Left clicking a selection will take you to that page. You can return to the previous page by simultaneously hitting the ALT and Left Arrow keys.

Table of Contents

Introduction

Using Blanks 1 - Designing your own geomorphs.	2
Using Blanks 2 - Printing for gameplay.	3
Using Blanks 3 - Consider another perspective.	4
Fighter Base Deck Plans.	5
Fighter Base Deck Plans.	6
Fighter Base Illustration.	7

Section 1 - Basic Geomorphs

Section 2 - Small Ends - Fore

Section 3 - Small Ends - Aft

Section 4 - Core Geomorphs

Long Core Geomorphs.	81
Short Core Geomorphs.	85
Half Core Geomorphs.	90

Section 5 - Unique Geomorphs

Asteroid Hulls.	96
Saucer and Ovoid Hulls.	101
Standard Hulls.	108

Section 6 - Side Geomorphs

Long Side Geomorphs.	118
Short Side Geomorphs.	131

Section 7 - Miscellaneous

Miscellaneous Geomorphs.	146
Transition Geomorphs.	147
Dorsal / Ventral Add-ons.	152

Section 8 - Large Geomorphs

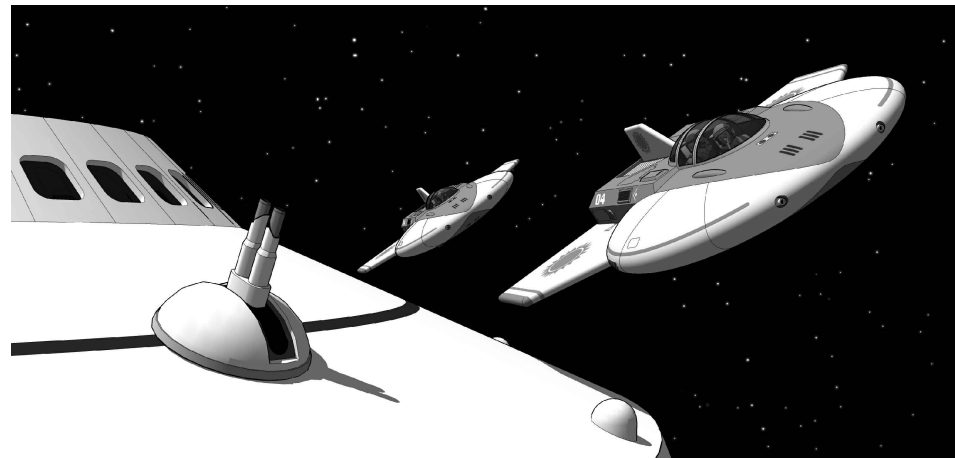

Introduction

Welcome to this collection of Starship Geomorph Blanks. These deck plan templates, for the most part composed of a perimeter hull and empty grid, were developed side by side with the Adventure Class Starship Geomorphs. For those looking to create custom designs, these files can be an excellent starting point. There is no need to start with a blank slate - just a blank grid. Take your starship design to the next level and let your imagination fill in the blanks.

Using Blanks 1 - Design your own geomorphs

Whether a single geomorph or a collection representing an entire ship, space station, or building, you can customize blank geomorphs to make your own unique designs. You can hand draw rooms and equipment over a printed blank layout for quick, on-the-fly creation. Use the starship symbols graphic files made freely available along with your favorite graphic editing software to create something more refined and professional looking. The stars are the limit!

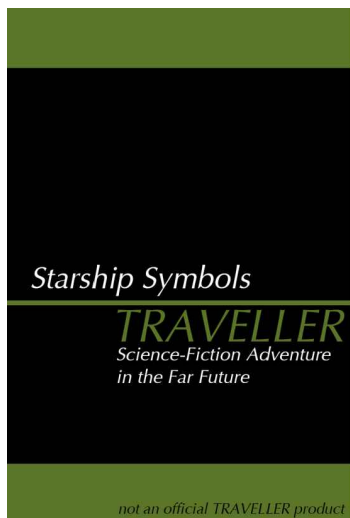

Click [\[HERE\]](#) to download the Starship Symbols PDF.

A book of starship symbols and individual graphic files are available for free download. These files, along with files for the blank geomorphs in this collection, are available on the **Yet Another Traveller Blog**.

Use the PDF or graphic files and your preferred graphics program to populate the blank geomorphs however you like.

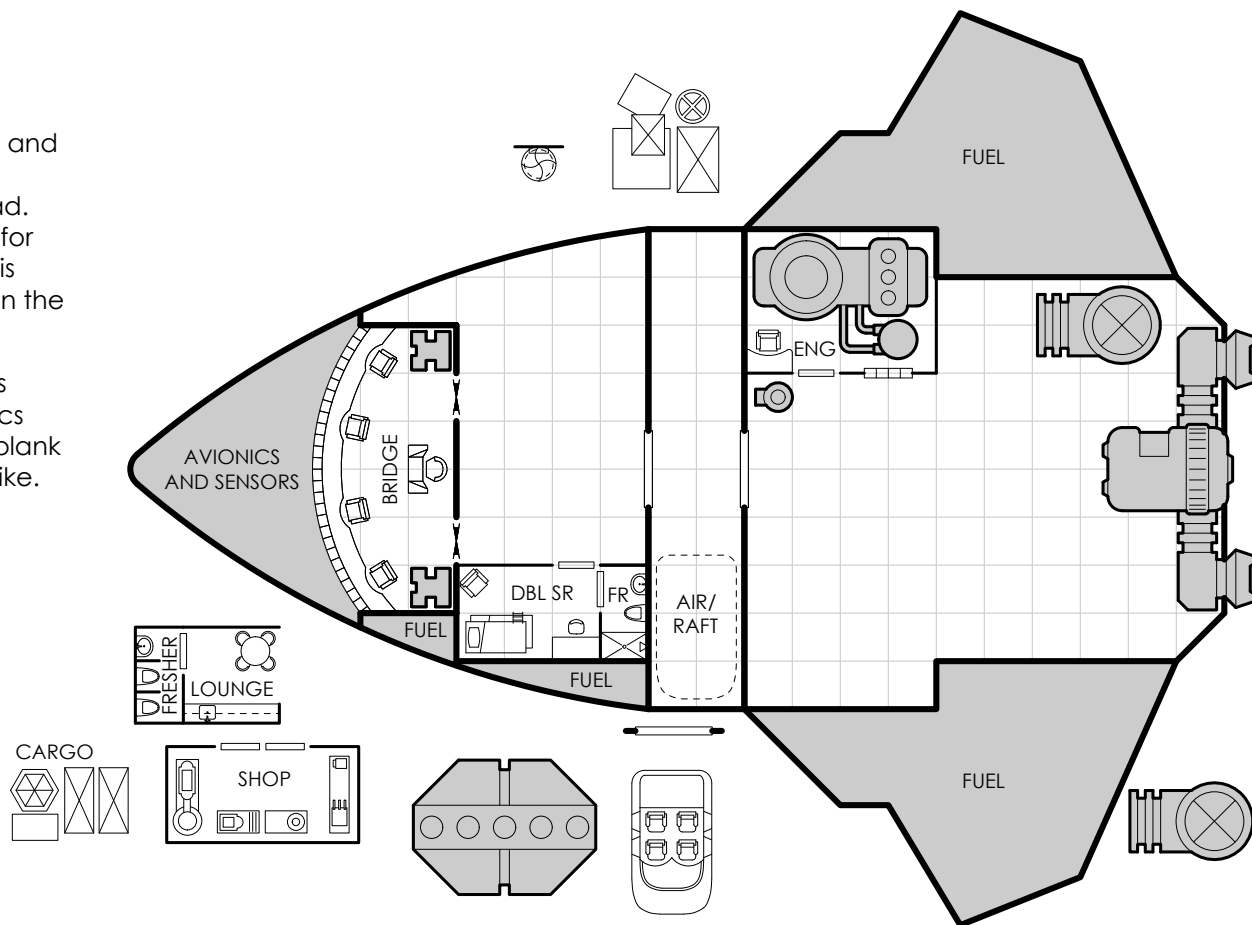

Using Blanks 2 - Printing blanks for game play

In many Traveller adventures, starship deck plans provide an ideal setting for "dungeon crawl" scenarios, where PCs must explore a ship to achieve their objectives. Blank or partially completed maps add mystery and tension, encouraging players to uncover the ship's secrets while navigating tight corridors, solving problems, and facing unexpected dangers. This style of adventure brings classic exploration mechanics into a sci-fi setting, with unique challenges like zero-gravity hazards, failing systems, or hostile encounters.

Blank deck plan provided by referee

PCs can take various scans (e.g. densitometer, if available), make visual observations, and explore the ship to determine its internal layout. The referee may provide small plans to be used as a reference, or larger plans to be used with miniatures. In this example, notes in red are from exterior observations. Notes in blue are from player observations once inside the ship.

Referee's completed deck plan
(not to be seen by the players)

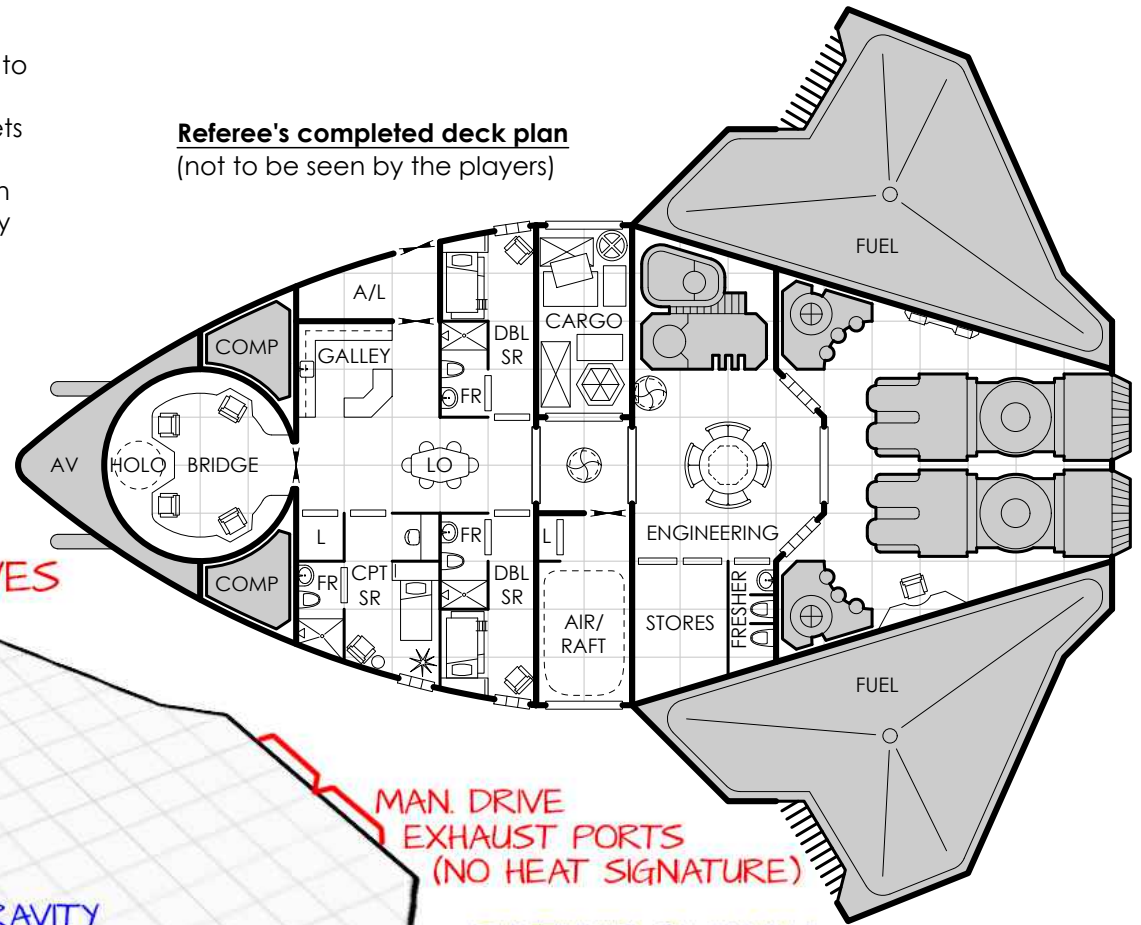

○ DORSAL AND VENTRAL IRIS VALVES
• PC SHIP DOCKED AT DORSAL VALVE

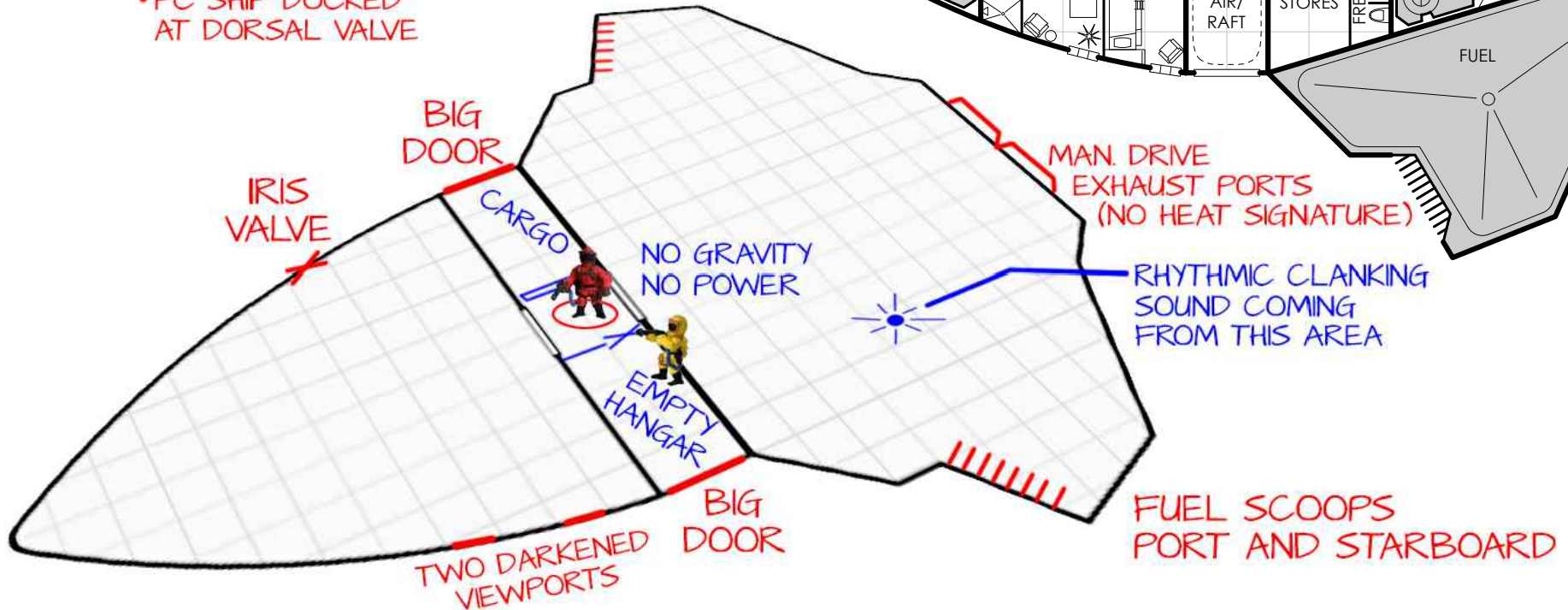

Using Blanks 3 - Consider another perspective

 In addition to being used to inspire user-created deck plans, blank geomorphs can be turned on their side and used as inspiration for "tailsitter" starships, small space stations, noble estates, fuel depots, mining platforms, building sections... pretty much anything you can imagine.

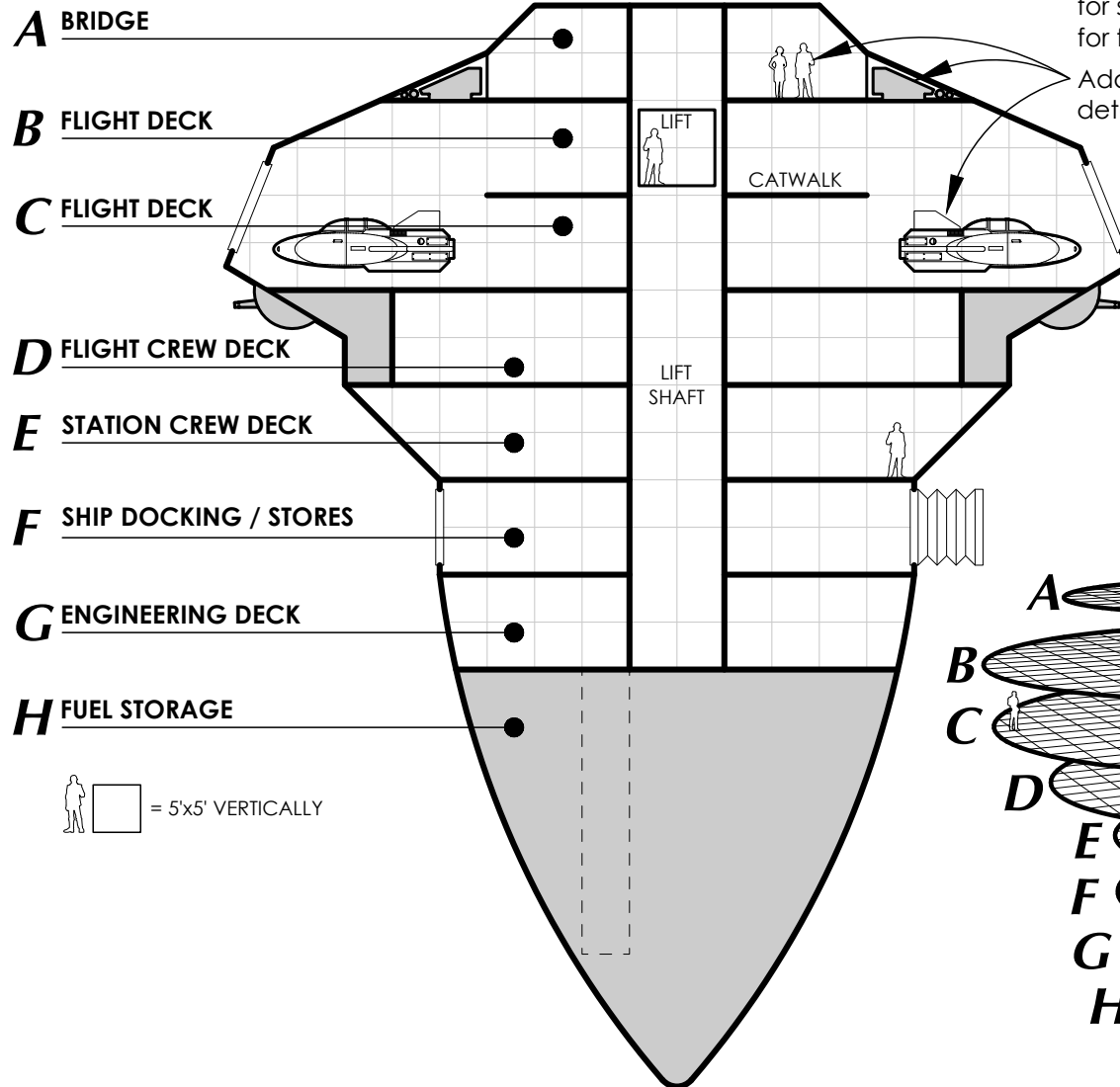

Taking the same three geomorphs from the previous example, we can turn them on their side to create the section of a space station. Let's make this a small base for starfighters. Add horizontal lines for floors and start labeling the decks.

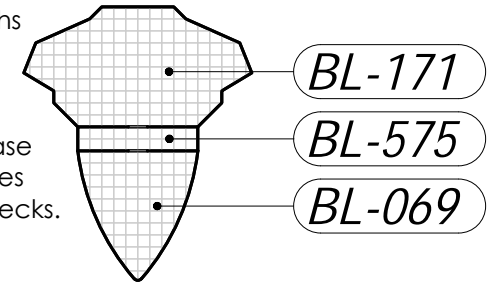

Add people for scale and other details to flesh out the station.

If this is all you need you can stop here, or continue to develop it into 2D deck plans, a 3D model or illustration, and even High Guard specifications.

Create circular deck plans to bring the volume to life

A simple way to start creating deck plan is to imagine the section being rotated around a central vertical axis. Each level of the station would have a circular deck plan based on the width of the station at that deck. Adding a central lift is an easy way to connect all the levels of the ship together.

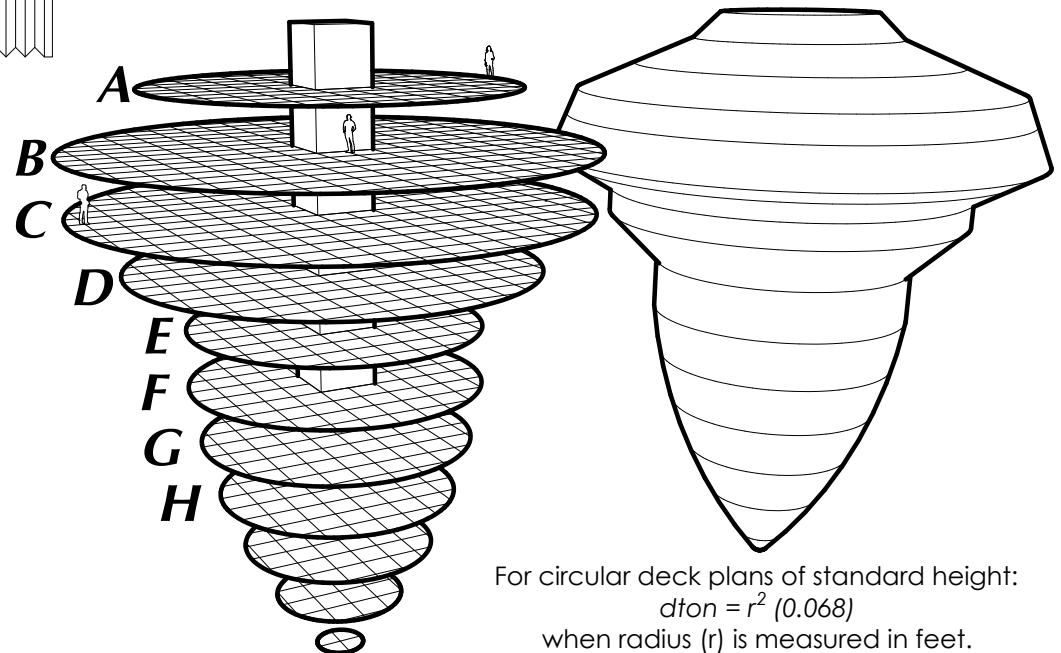

For circular deck plans of standard height:
 $d_{ton} = r^2 (0.068)$
 when radius (r) is measured in feet.

Ushedi Class Squadron Base

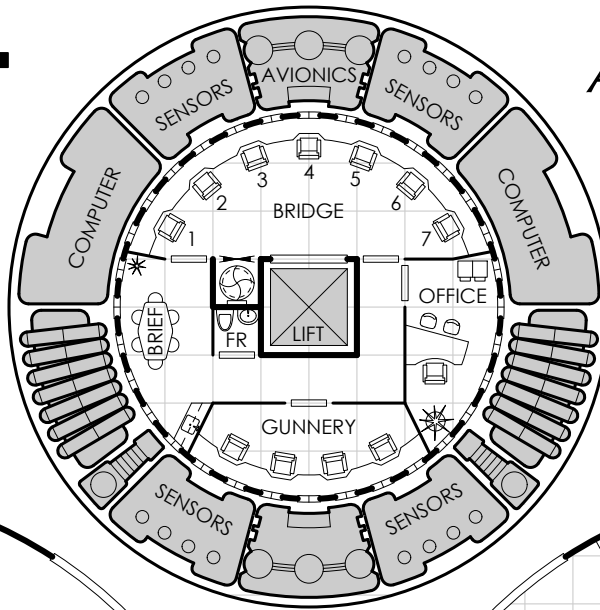
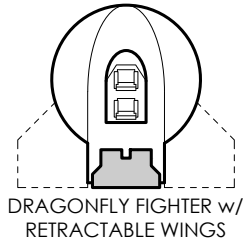
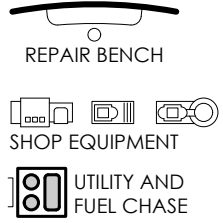

A 27 DTONS FLIGHT CONTROL

1. CHIEF ENGINEER
2. SENSOR OPS
3. HELMSMAN (PILOT)
4. COMMANDING OFFICER
5. EXECUTIVE OFFICER
6. FLIGHT OFFICER (AIR BOSS)
7. COMMUNICATION

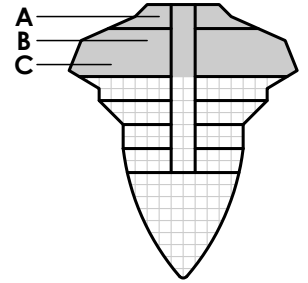

B 142 DTONS FLIGHT DECK Catwalk

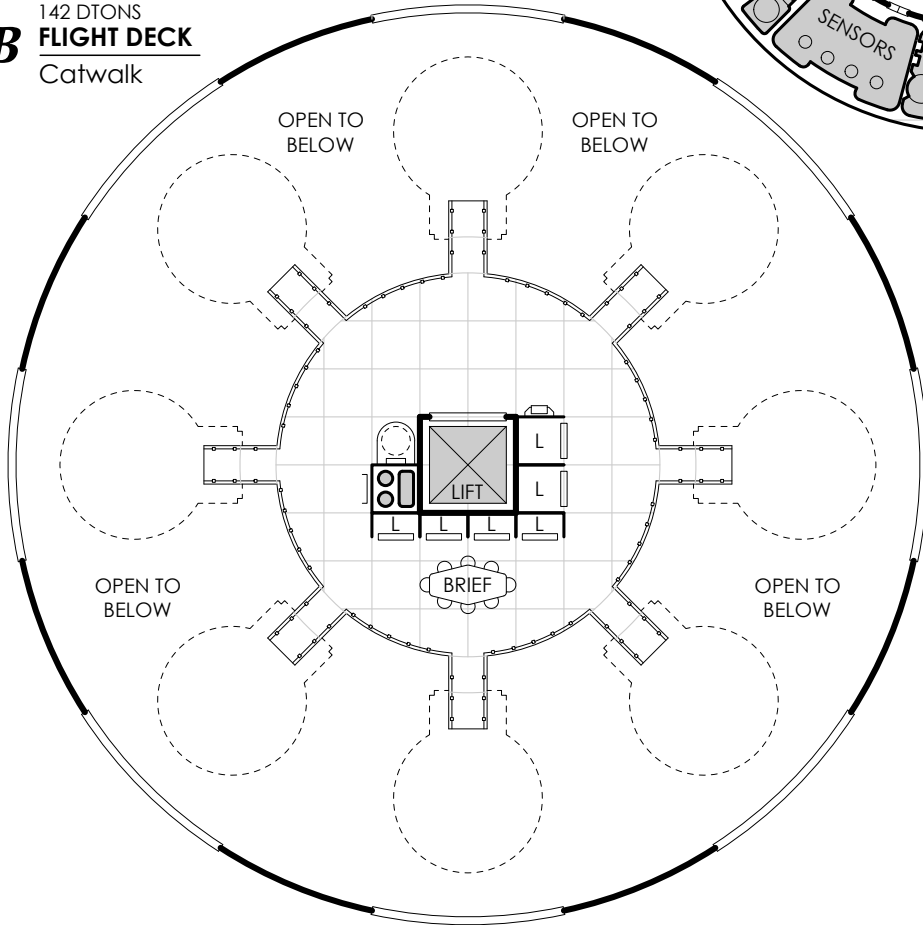

C FLIGHT DECK Lower Level

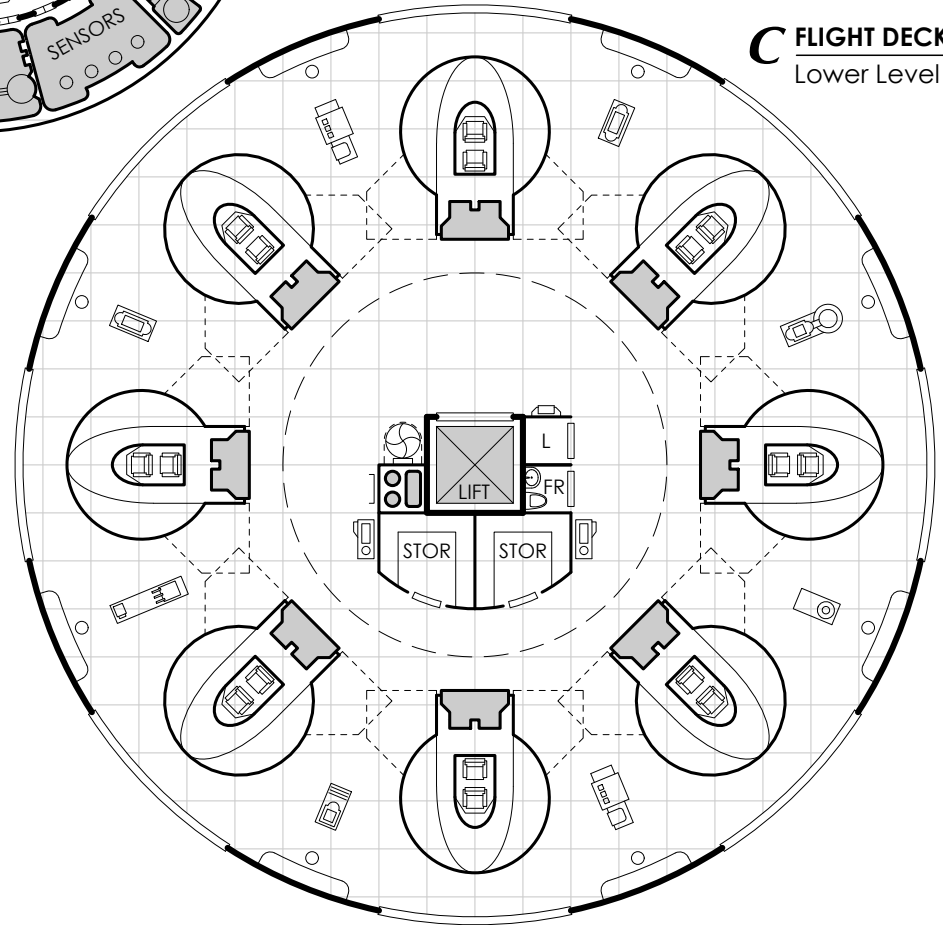

Ushedi Class Squadron Base

TONNAGE: 550 DTONS
 CAPACITY: 8 DRAGONFLY FIGHTERS
 CREW: 34
 ARMAMENTS: 4 DOUBLE LASER TURRETS

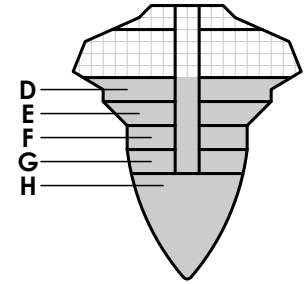

D 77 DTONS FLIGHT CREW DECK

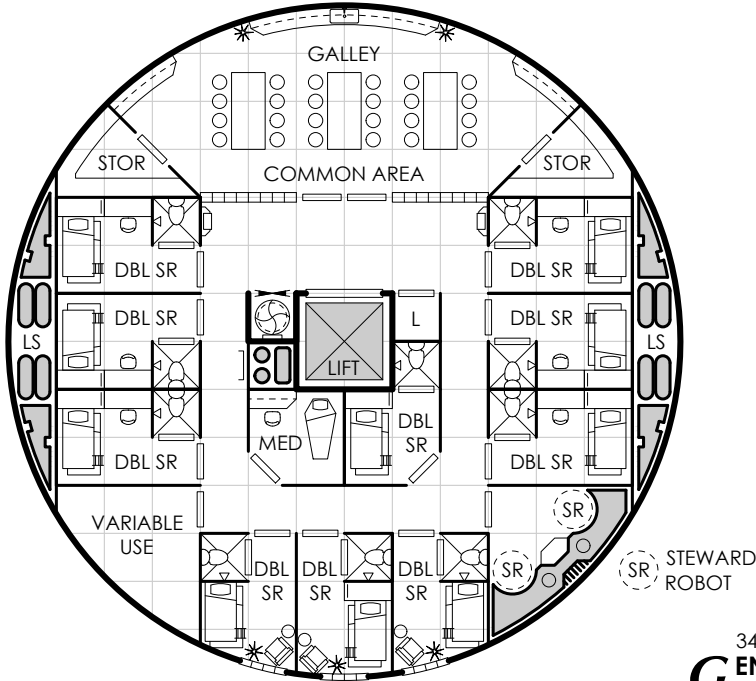

E 39 DTONS STATION CREW DECK

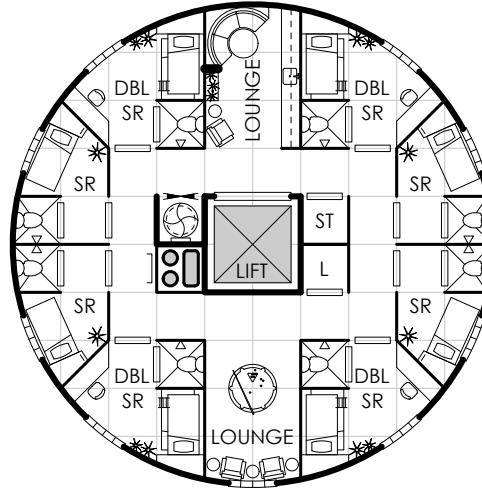

F 39 DTONS SHIP DOCKING / STORES

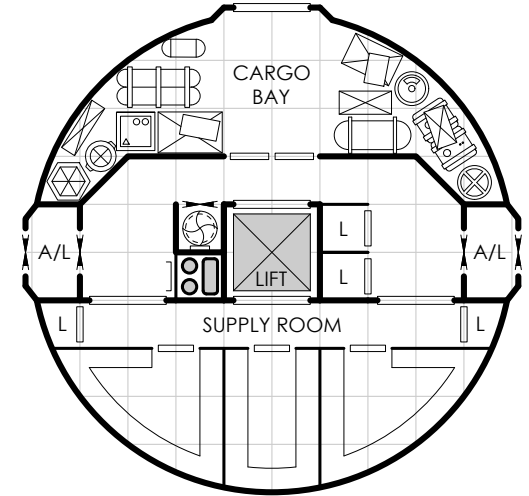

G 34 DTONS ENGINEERING DECK

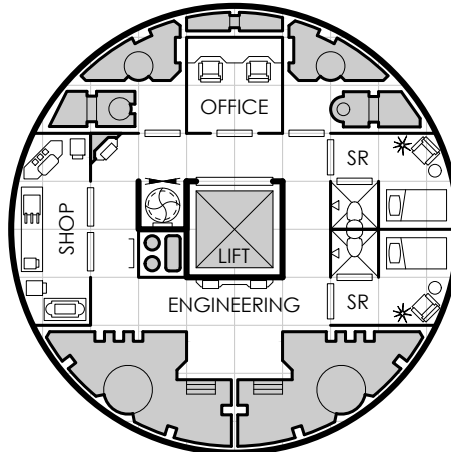

H 50 DTONS FUEL STORAGE

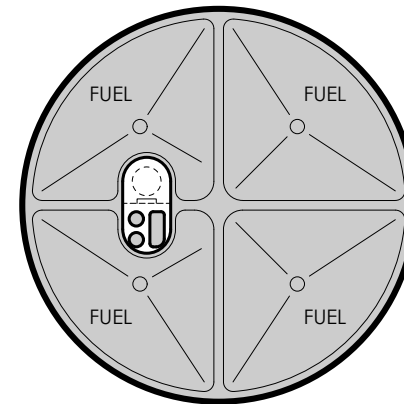

PERSONNEL

THE STATION CAN PROVIDE STATEROOMS AND FACILITIES FOR UP TO 34 PEOPLE, TYPICALLY:

- | | |
|---------------------|---------------------|
| 1 COMMANDER | 1 MEDIC |
| 1 EXECUTIVE OFFICER | 1 FLIGHT OFFICER |
| 1 BASE PILOT | 16 FIGHTER PILOTS |
| 1 SENSOR OPS | 4 FIGHTER MECHANICS |
| 1 COMMUNICATIONS | 2 ENGINEERS |
| 4 GUNNERS | 1 STEWARD |

THE CREW IS SUPPLEMENTED BY TWO ROBOTS, IN THIS CASE, TWO STEWARDS.

THE VARIABLE USE SPACE IS SOMETIMES CONVERTED TO AN ADDITIONAL STATEROOM.

Ushedi Class Squadron Base



Section 1

Basic Geomorphs

- ***Half Geomorphs***
- ***Quarter Geomorphs***
- ***Long Geomorphs***
- ***Short Geomorphs***

**QUARTER
GEOMORPH**
BL-001
100 TONS

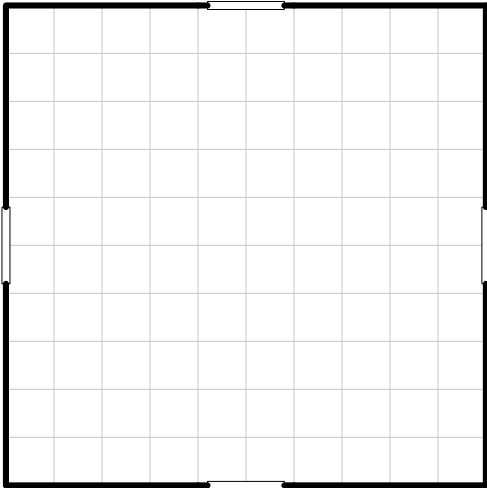

**HALF
GEOMORPH**
BL-002
100 TONS

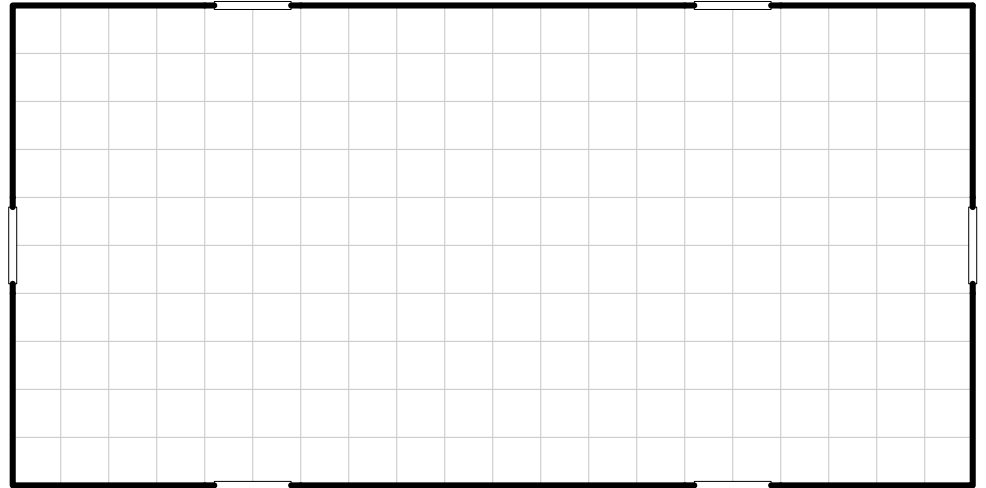

**SHORT
GEOMORPH**
BL-003
VARIABLE TONNAGE

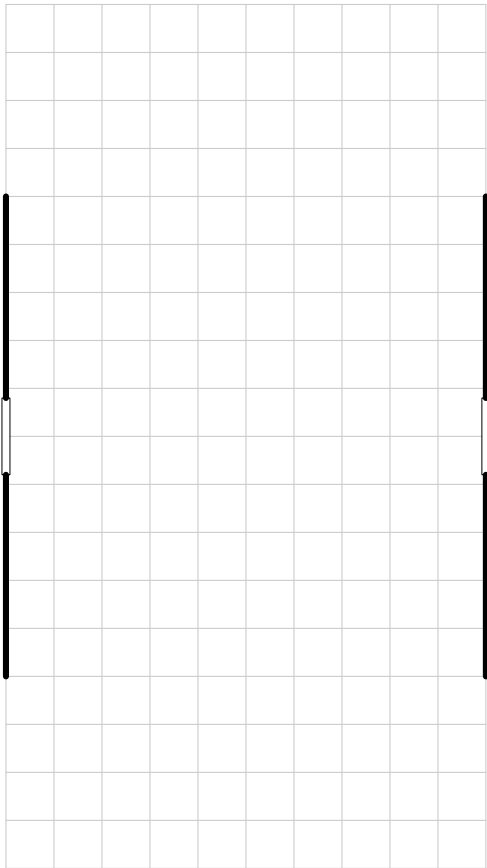

**LONG
GEOMORPH**
BL-004
VARIABLE TONNAGE

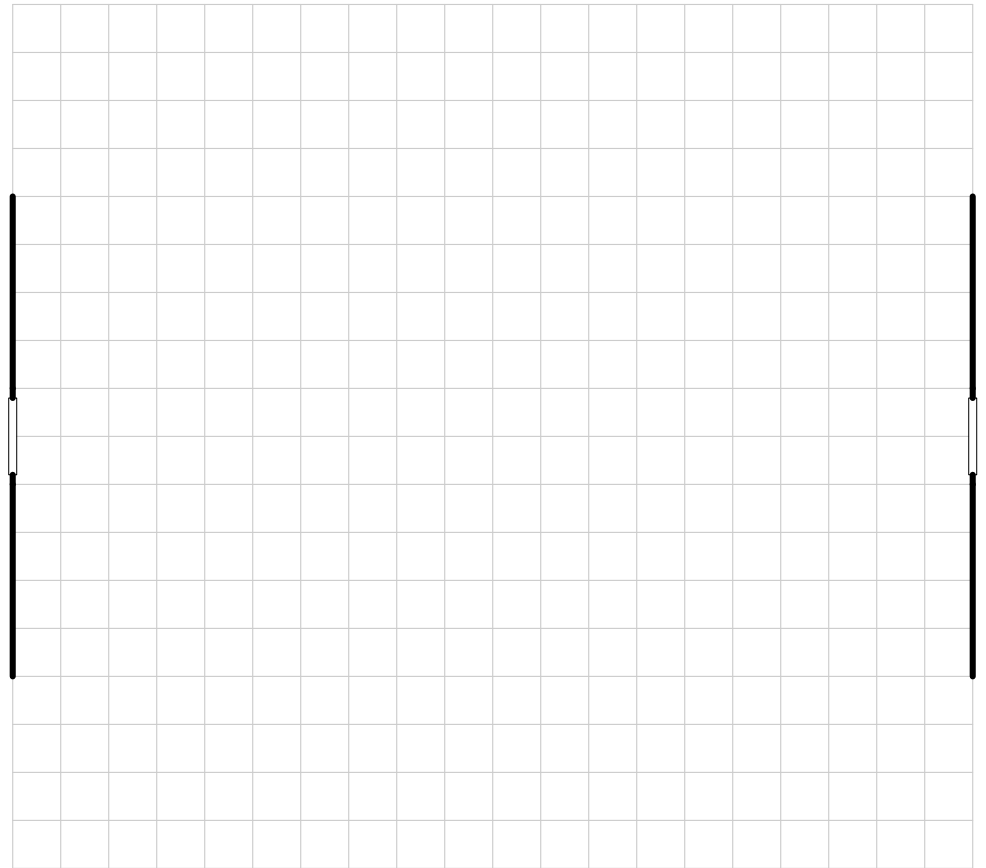

LONG GEOMORPH

BL-005

96 TONS

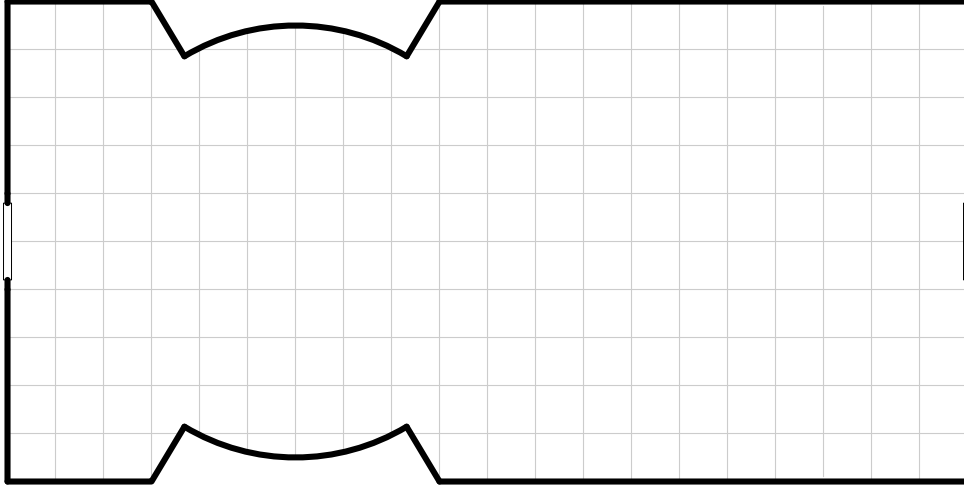

LONG GEOMORPH

BL-006

97 TONS

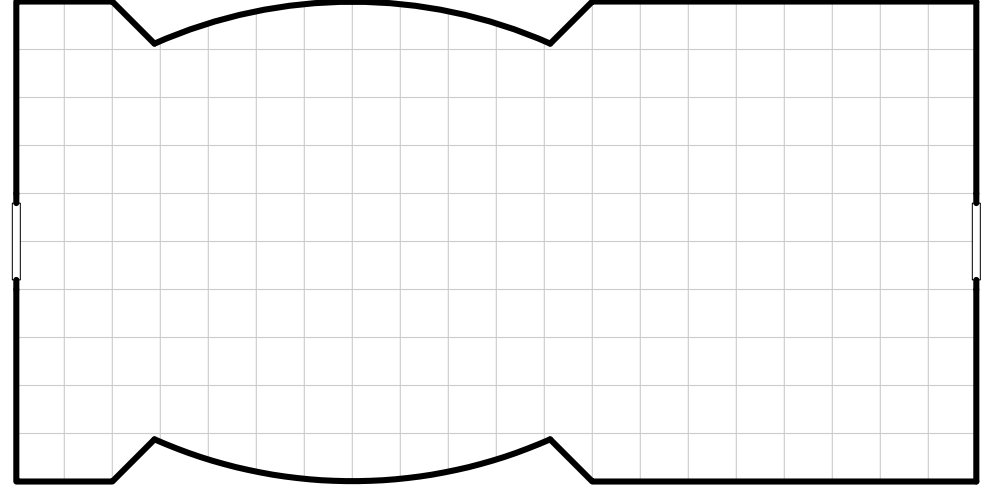

LONG GEOMORPH

BL-007

124 TONS

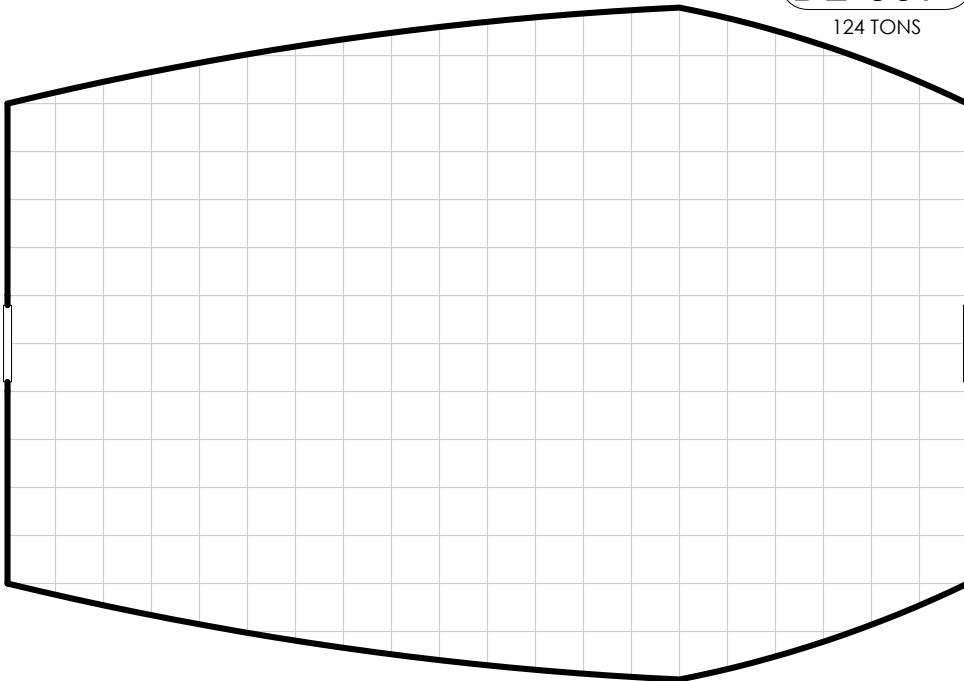

LONG GEOMORPH

BL-008

105 TONS

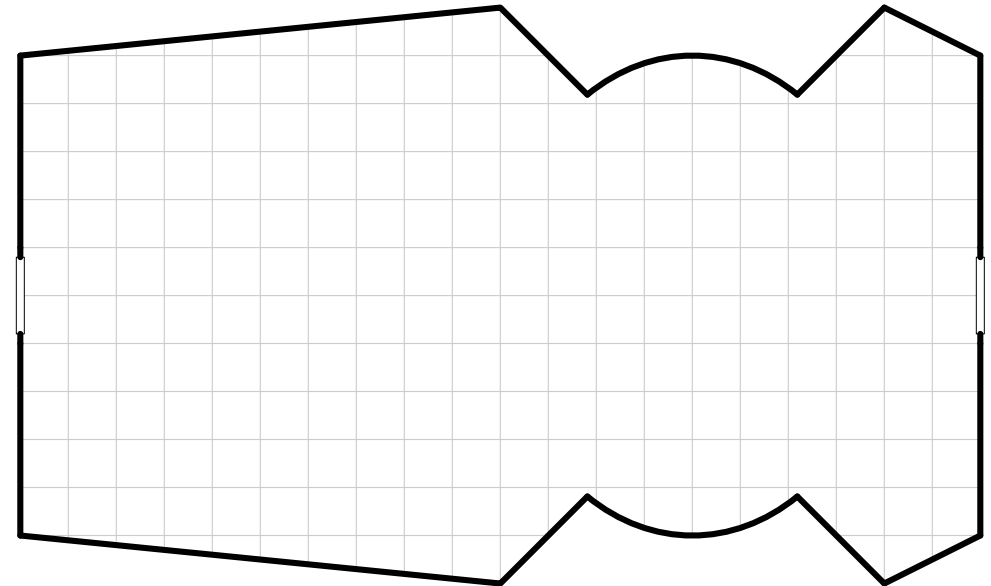

LONG GEOMORPH

BL-009

92 TONS

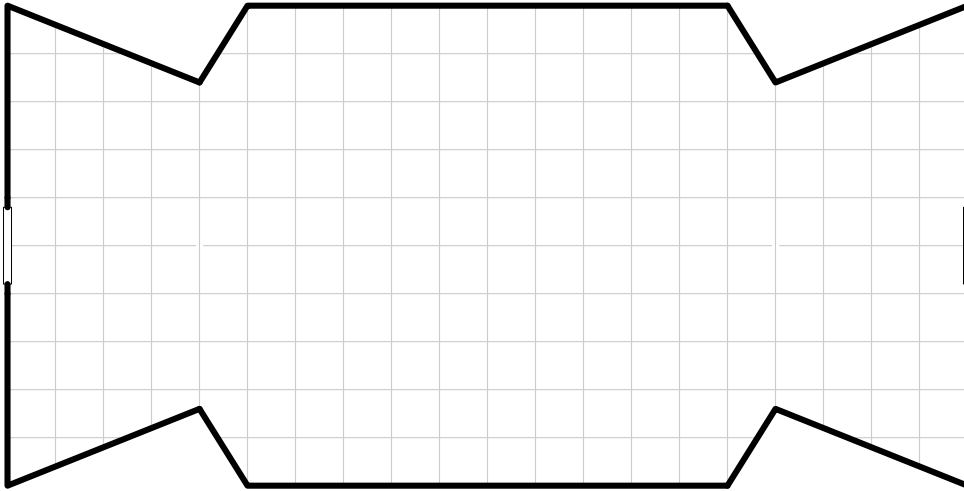

LONG GEOMORPH

BL-010

96 TONS

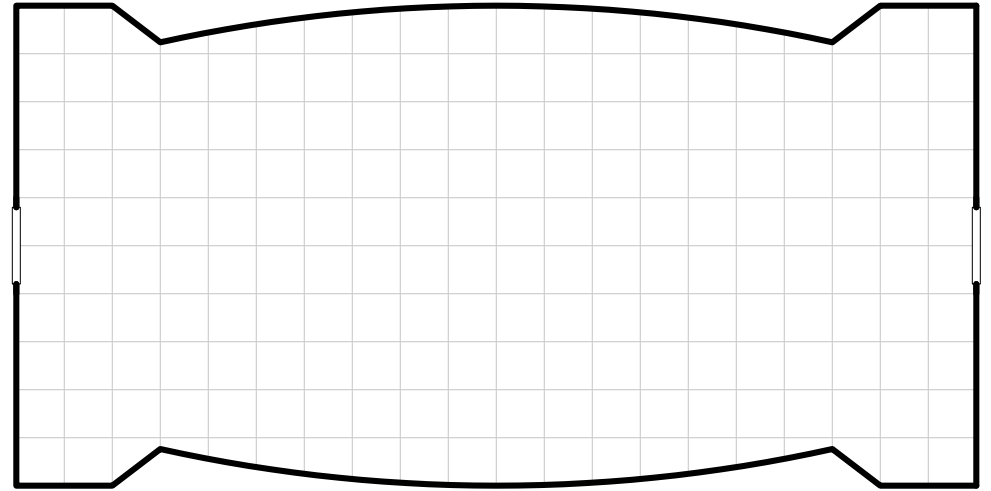

LONG GEOMORPH

BL-011

116 TONS

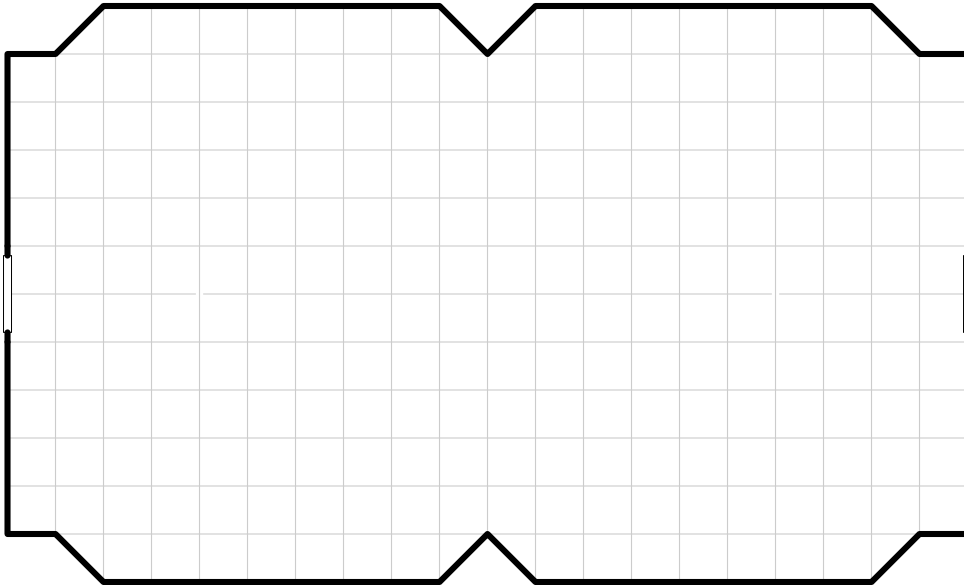

LONG GEOMORPH

BL-012

100 TONS

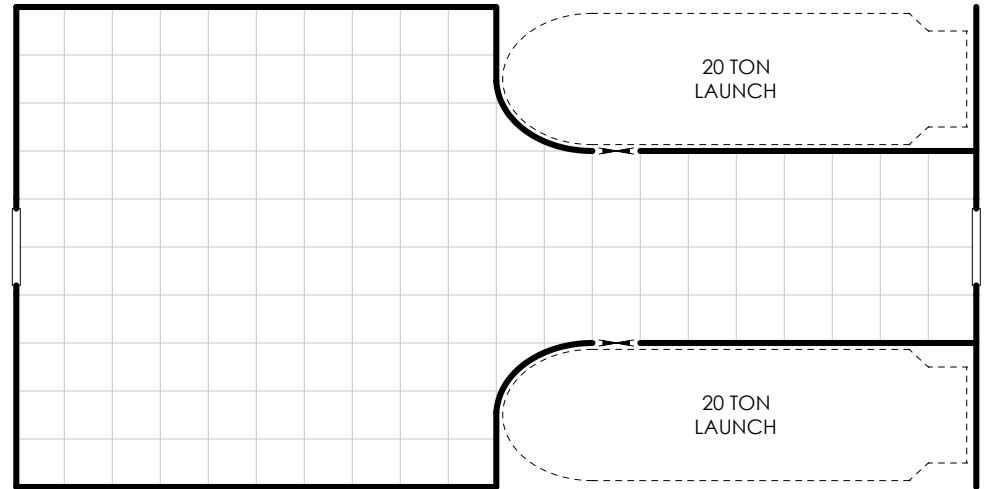

LONG GEOMORPH

BL-013

109 TONS

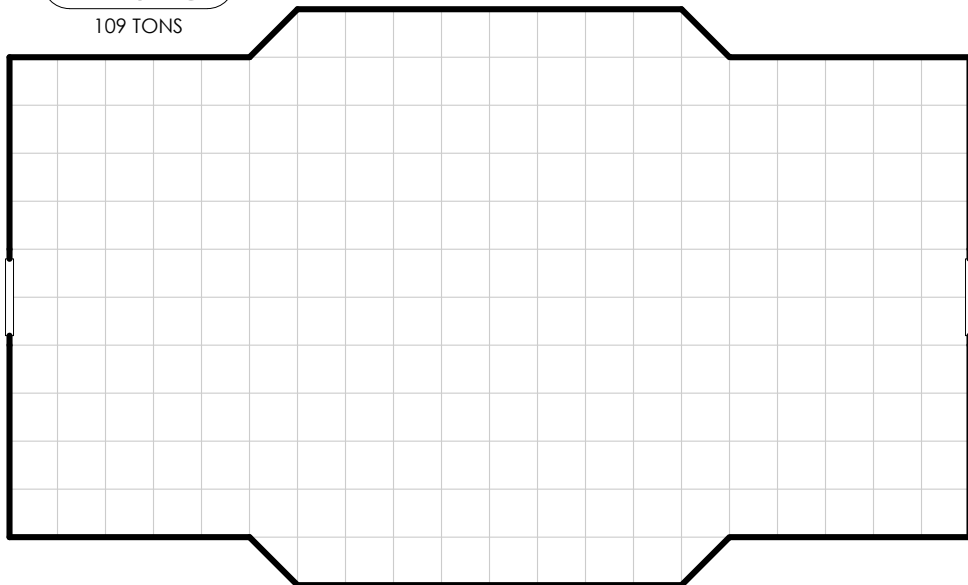

LONG GEOMORPH

BL-014

66 TONS

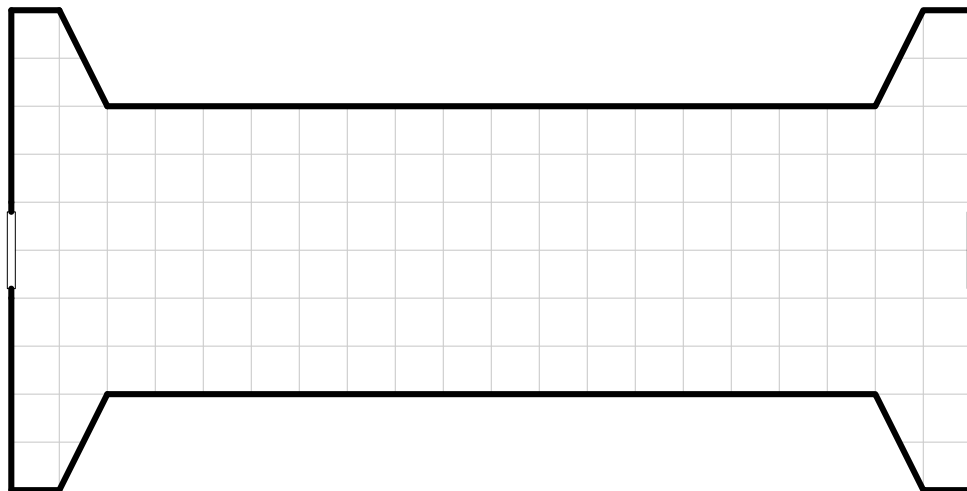

LONG GEOMORPH

BL-015

84 TONS

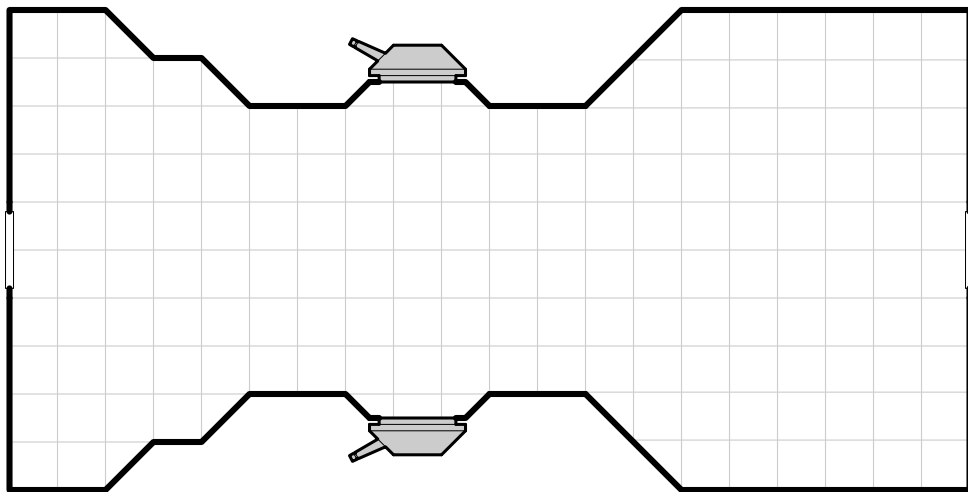

LONG GEOMORPH

BL-016

99 TONS

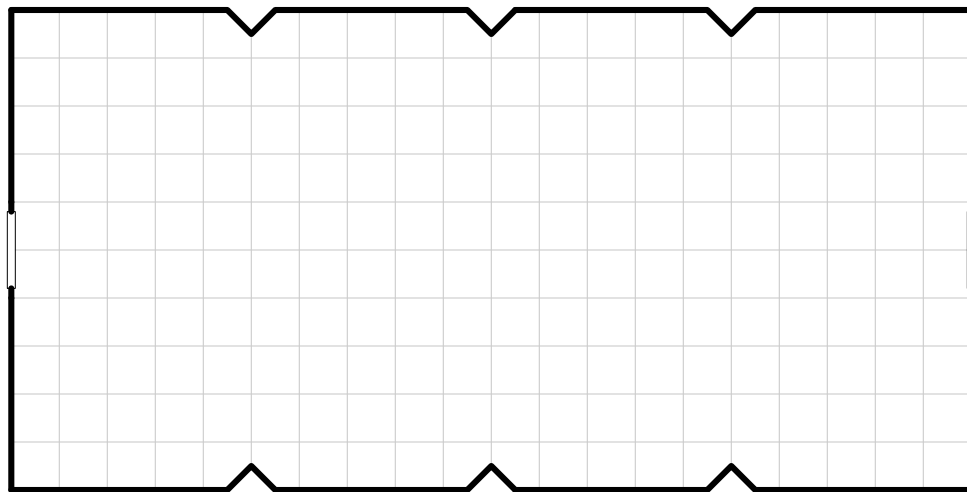

SHORT GEOMORPH

BL-017

46 TONS

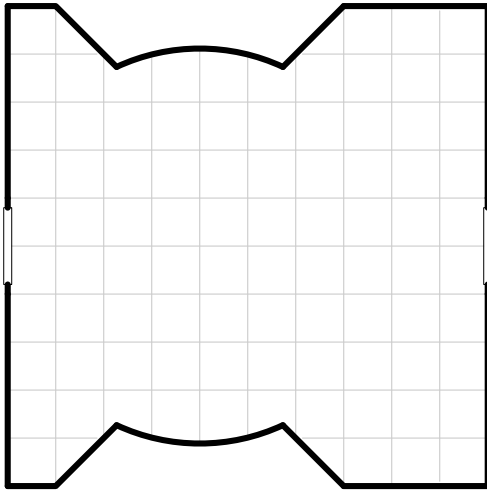

SHORT GEOMORPH

BL-018

49 TONS

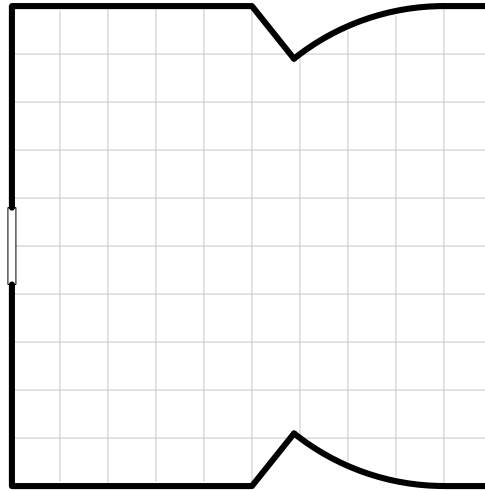

SHORT GEOMORPH

BL-019

47 TONS

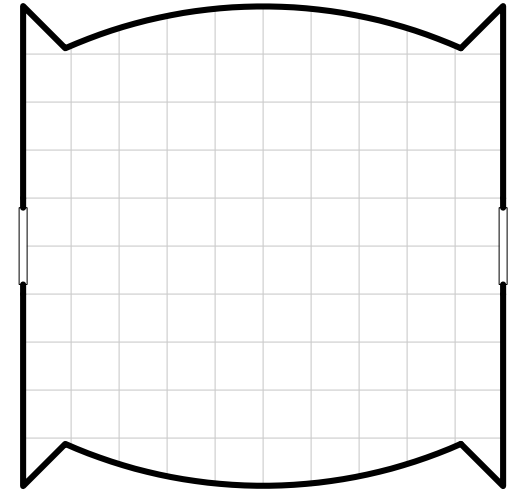

SHORT GEOMORPH

BL-020

48 TONS

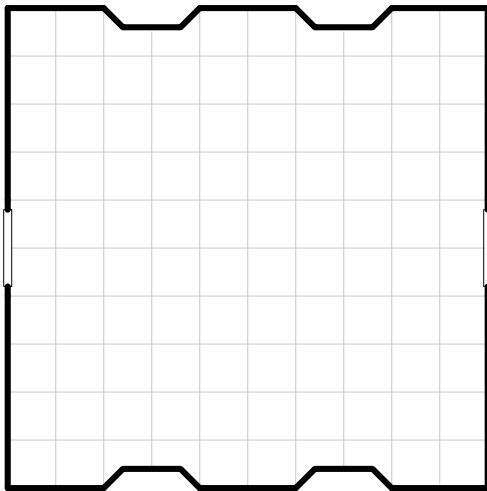

SHORT GEOMORPH

BL-021

46 TONS

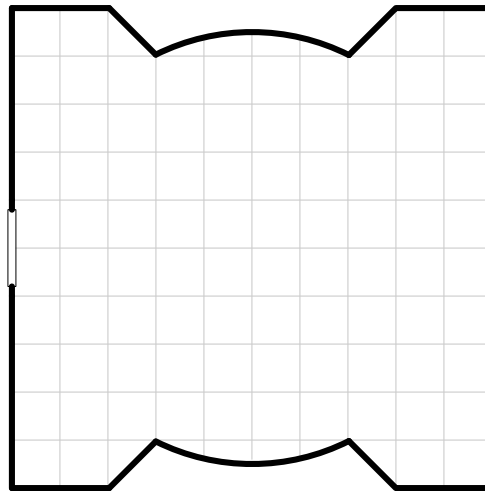

SHORT GEOMORPH

BL-022

47 TONS

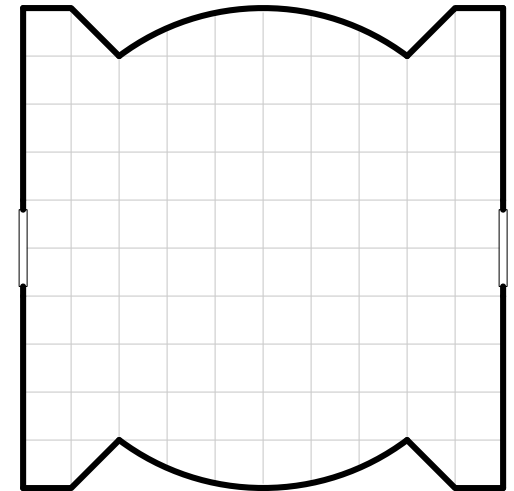

SHORT GEOMORPH

BL-023

54 TONS

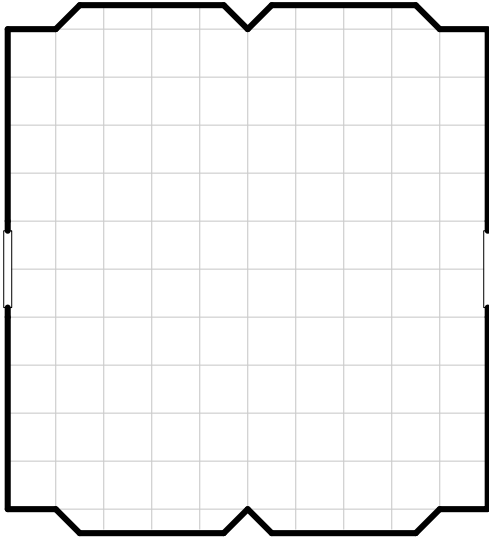

SHORT GEOMORPH

BL-024

57 TONS

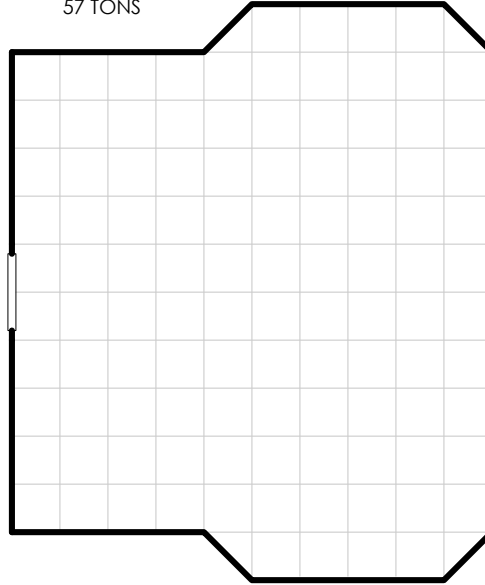

SHORT GEOMORPH

BL-025

58 TONS

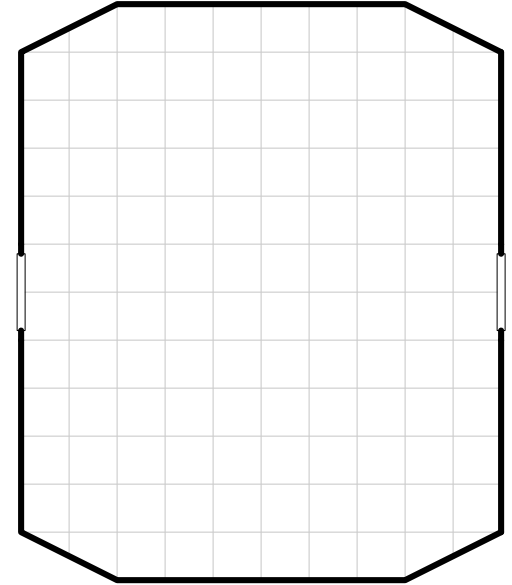

SHORT GEOMORPH

BL-026

38 TONS

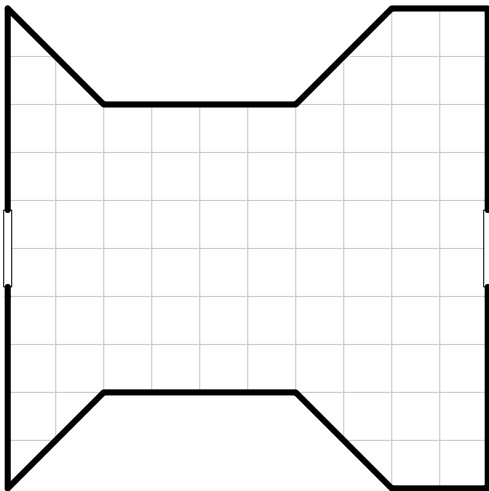

SHORT GEOMORPH

BL-027

41 TONS

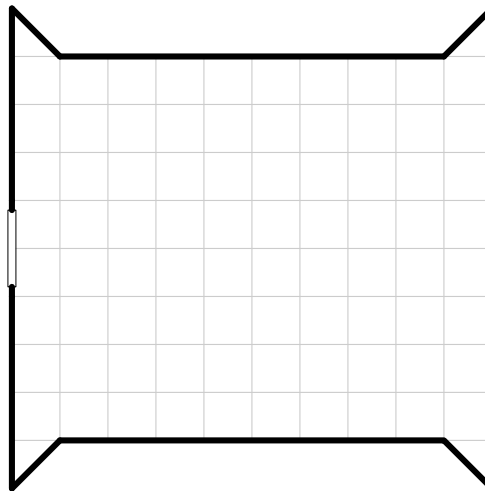

SHORT GEOMORPH

BL-028

34 TONS

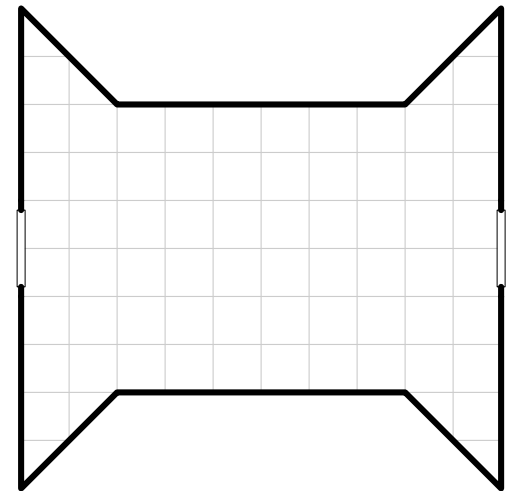

SHORT GEOMORPH

BL-029

43 TONS
INCLUDES LAUNCH

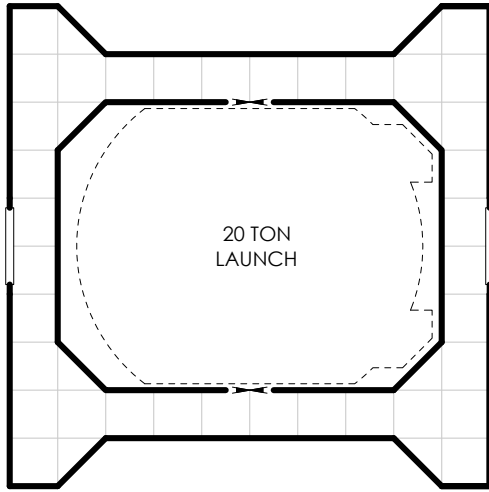

SHORT GEOMORPH

BL-030

57 TONS
INCLUDES LAUNCH

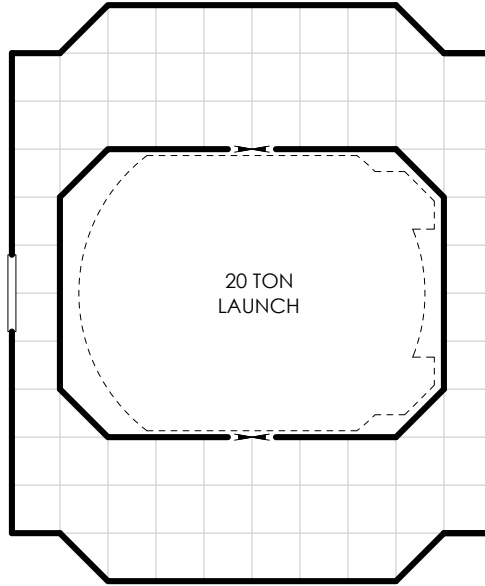

SHORT GEOMORPH

BL-031

66 TONS

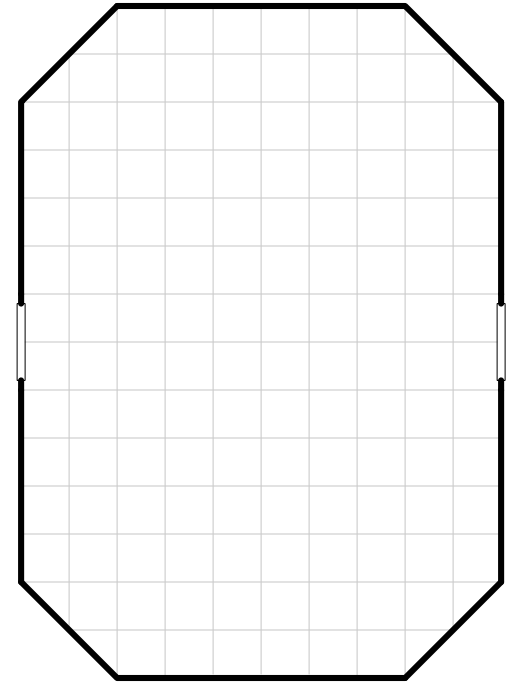

SHORT GEOMORPH

BL-032

47 TONS

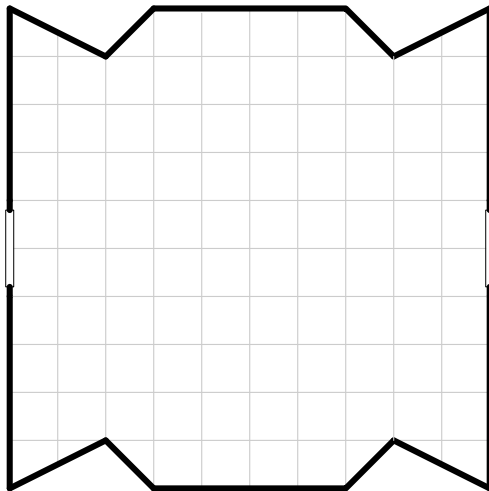

SHORT GEOMORPH

BL-033

48 TONS

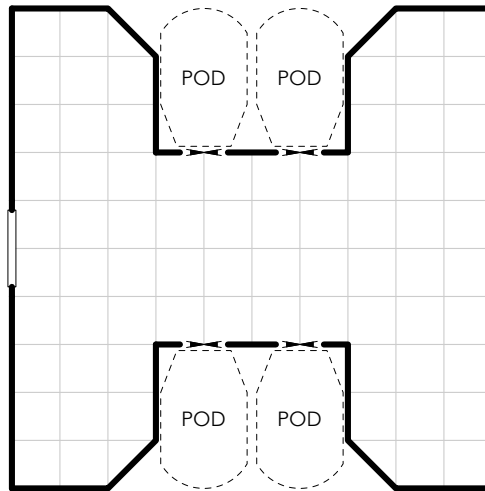

SHORT GEOMORPH

BL-034

36 TONS

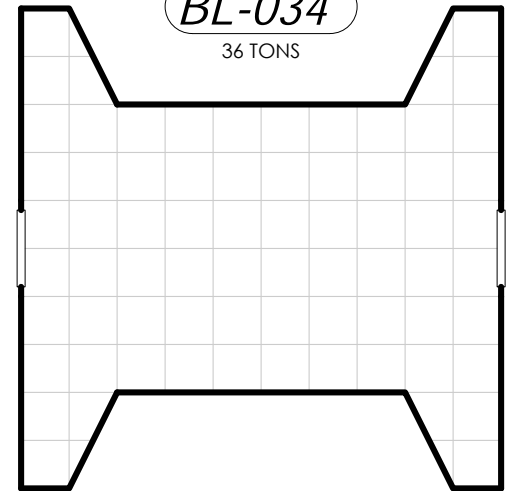

Section 2

Small Ends - Fore

As blank geomorphs, the distinction between fore, aft, and even some side geomorphs is blurred even more. This allows for even more layout combinations. For the sake of consistency, blanks are still categorized by their original classification in the Adventure Class Starship Geomorphs book.

SMALL END - FORE

BL-035

27 TONS

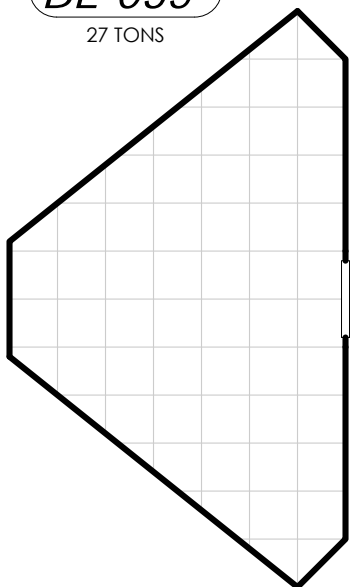

SMALL END - FORE

BL-036

34 TONS

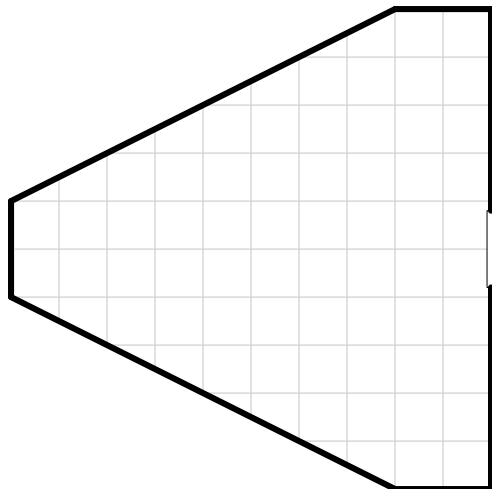

SMALL END - FORE

BL-037

40 TONS

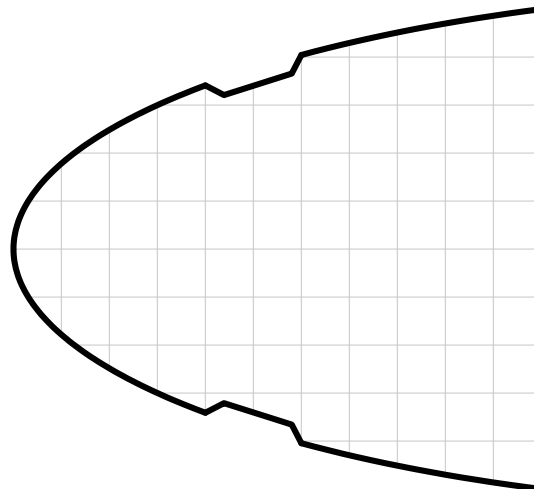

SMALL END - FORE

BL-038

40 TONS

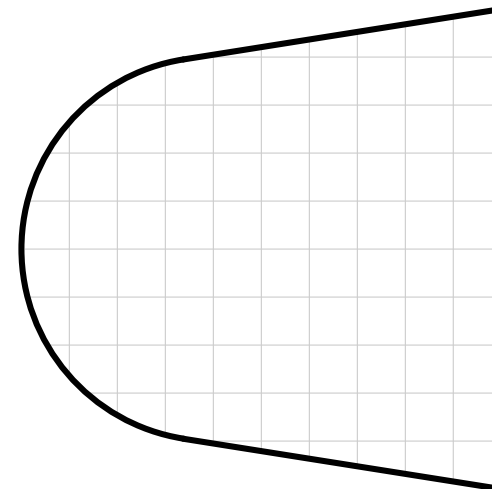

SMALL END - FORE

BL-039

38 TONS

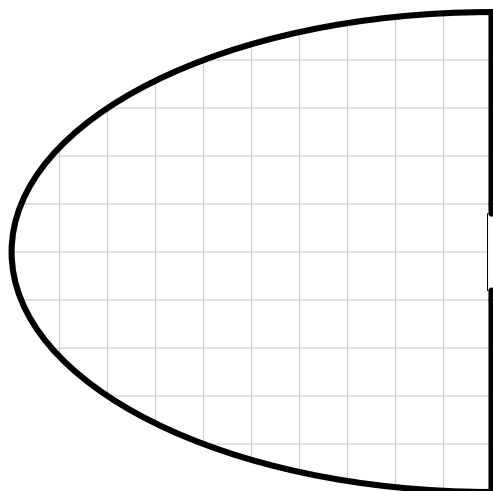

SMALL END - FORE

BL-040

25 TONS

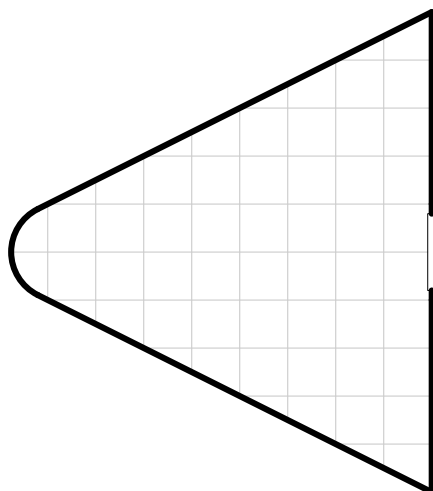

SMALL END - FORE

BL-041

34 TONS

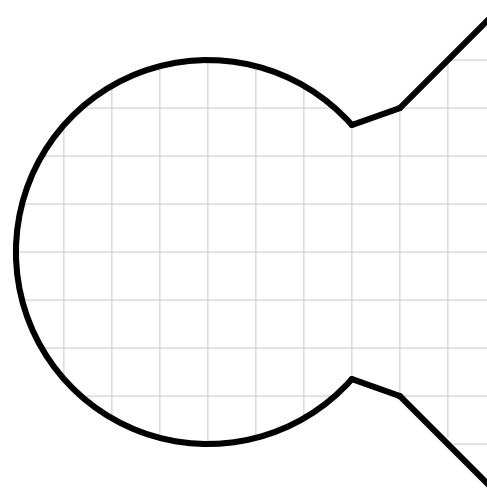

SMALL END - FORE

BL-042

20 TONS

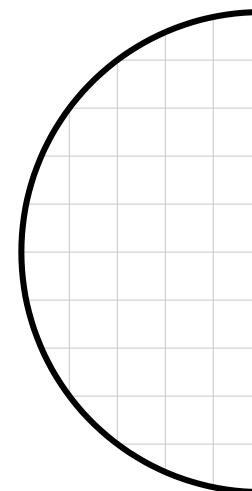

SMALL END - FORE

BL-043

47 TONS

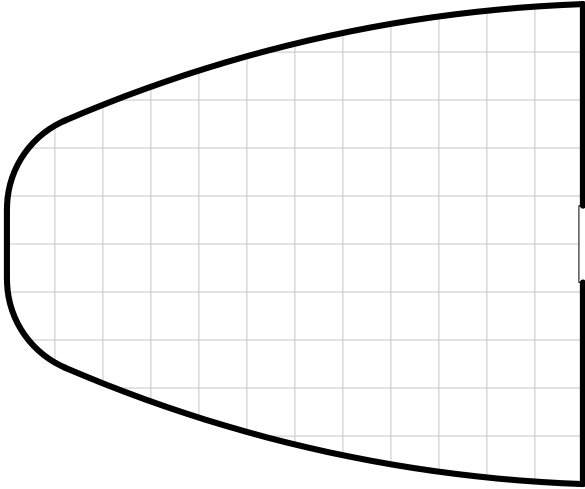

SMALL END - FORE

BL-044

28 TONS

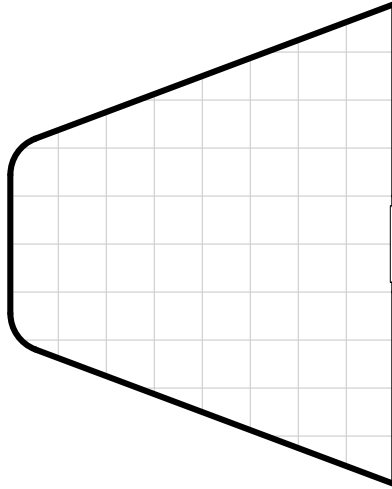

SMALL END - FORE

BL-045

52 TONS

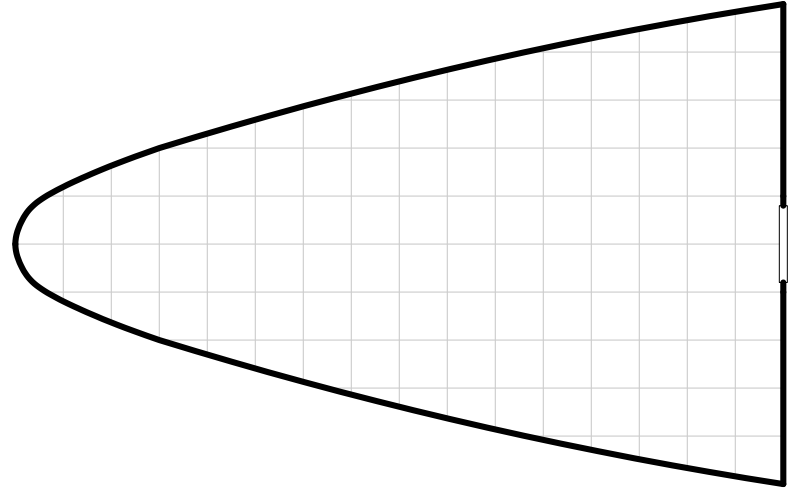

SMALL END - FORE

BL-046

39 TONS

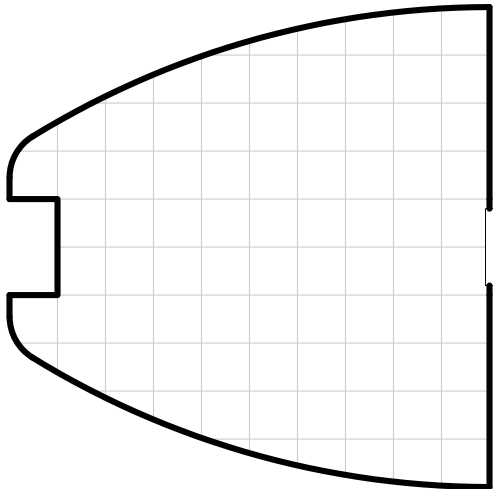

SMALL END - FORE

BL-047

16 TONS

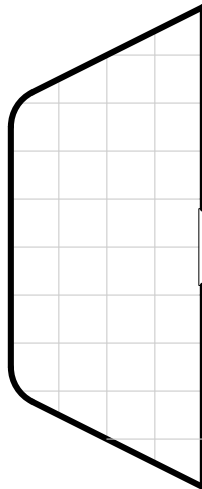

SMALL END - FORE

BL-048

18 TONS

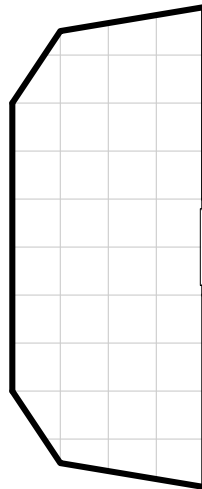

SMALL END - FORE

BL-049

11 TONS

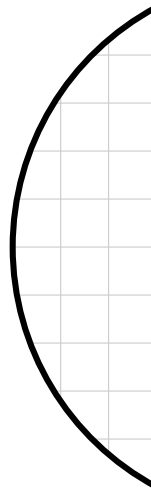

SMALL END - FORE

BL-050

47 TONS

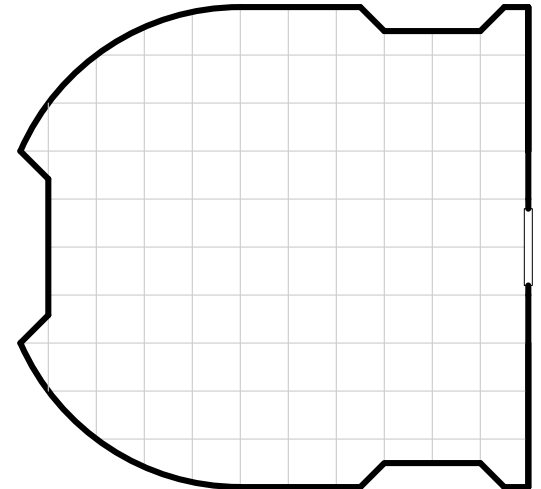

SMALL END - FORE

BL-051

60 TONS

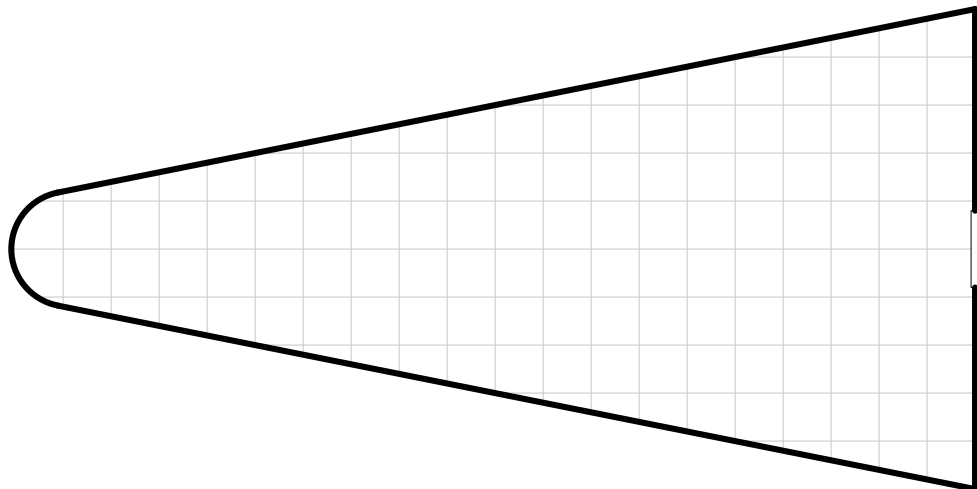

SMALL END - FORE

BL-052

63 TONS

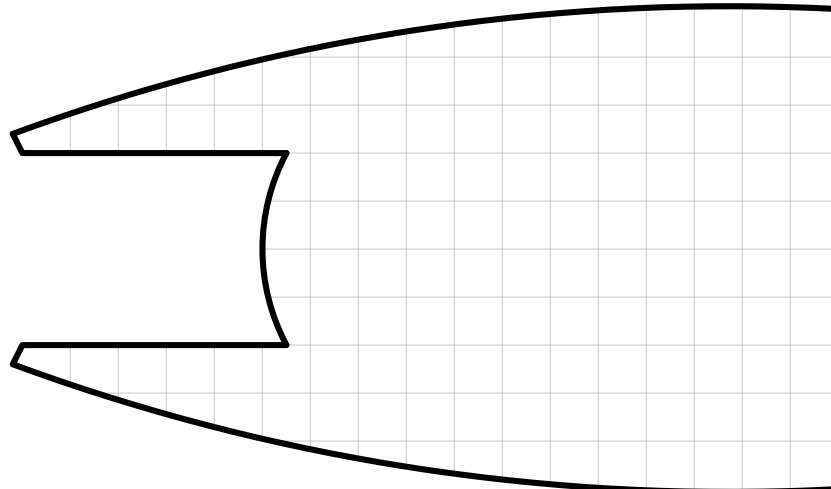

SMALL END - FORE

BL-053

57 TONS

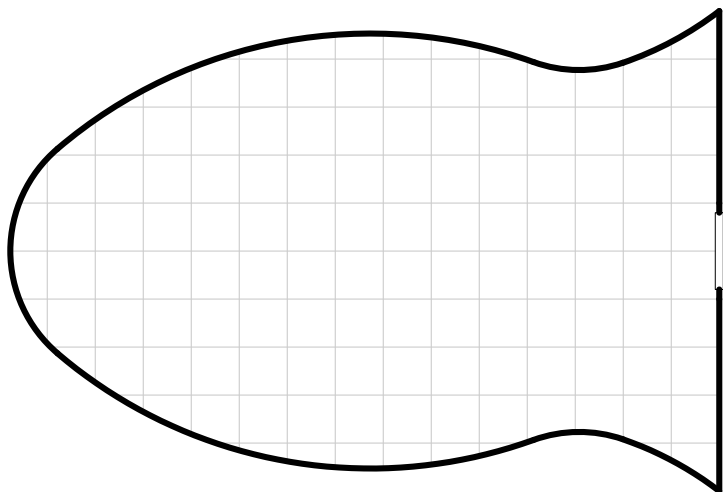

SMALL END - FORE

BL-054

26 TONS

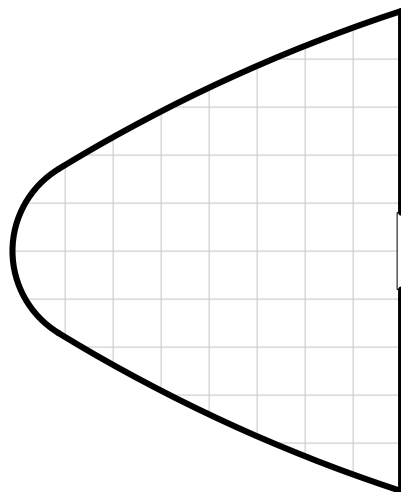

SMALL END - FORE

BL-055

59 TONS

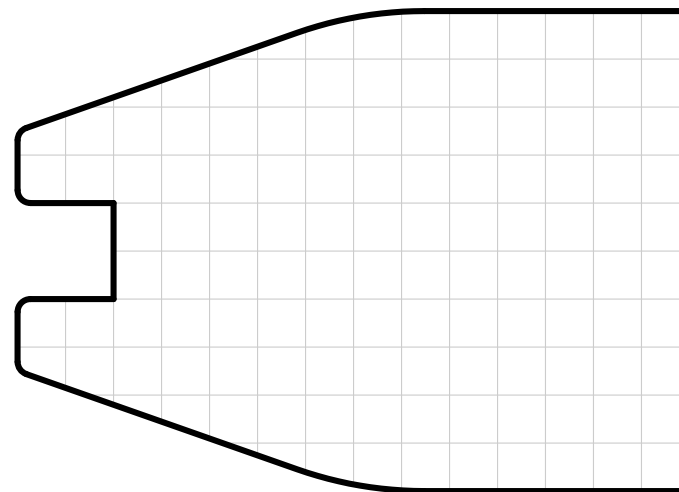

SMALL END - FORE

BL-056

61 TONS

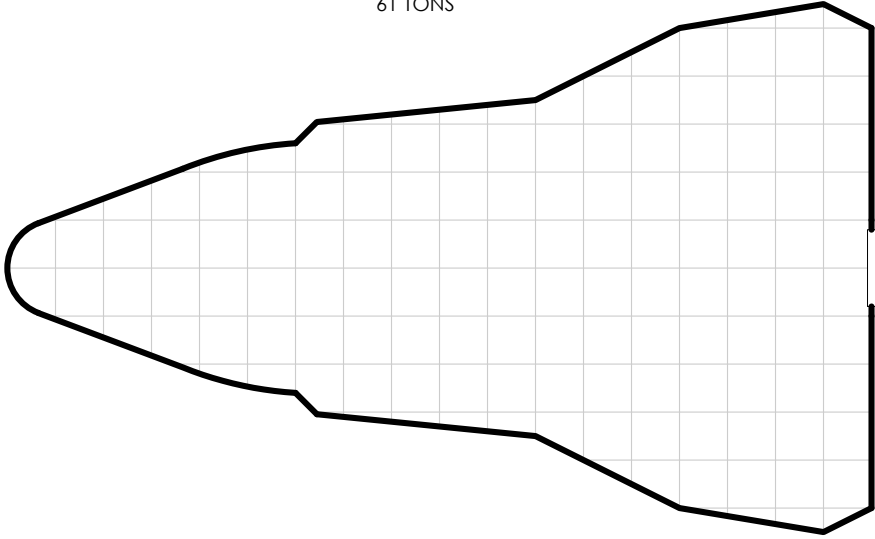

SMALL END - FORE

BL-057

30 TONS

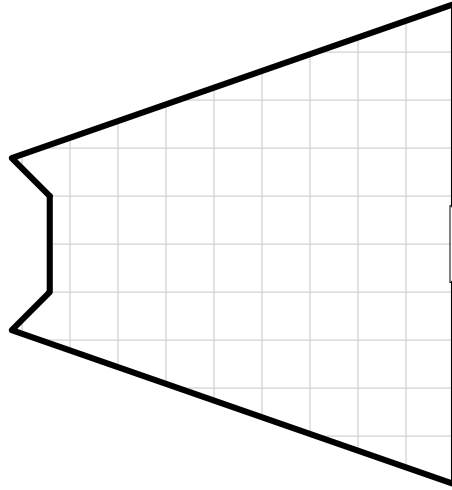

SMALL END - FORE

BL-058

48 TONS

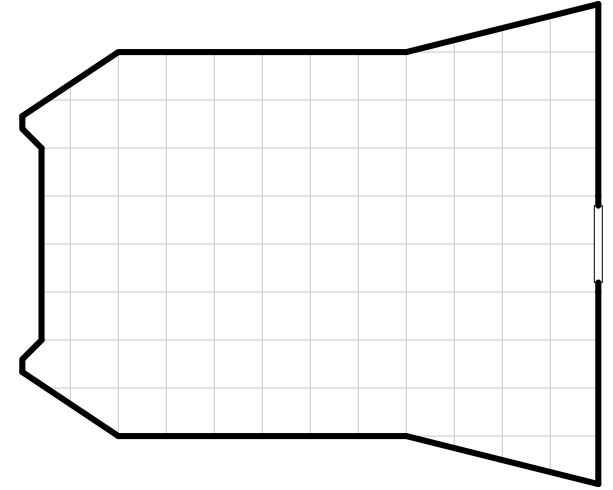

SMALL END - FORE

BL-059

30 TONS

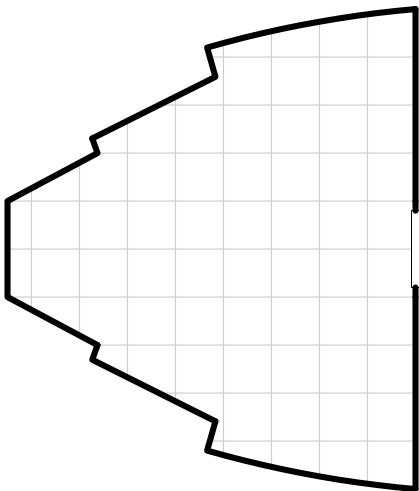

SMALL END - FORE

BL-060

30 TONS

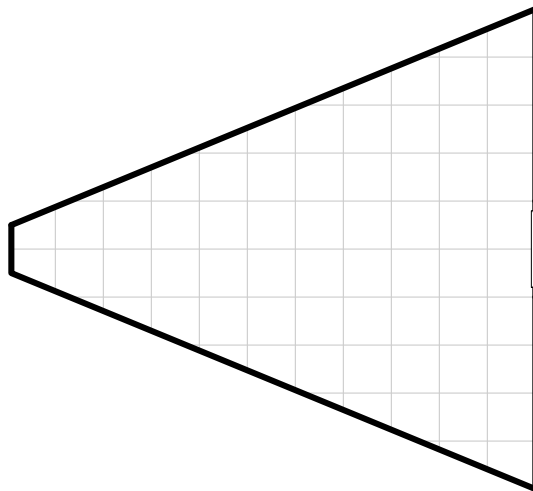

SMALL END - FORE

BL-061

76 TONS

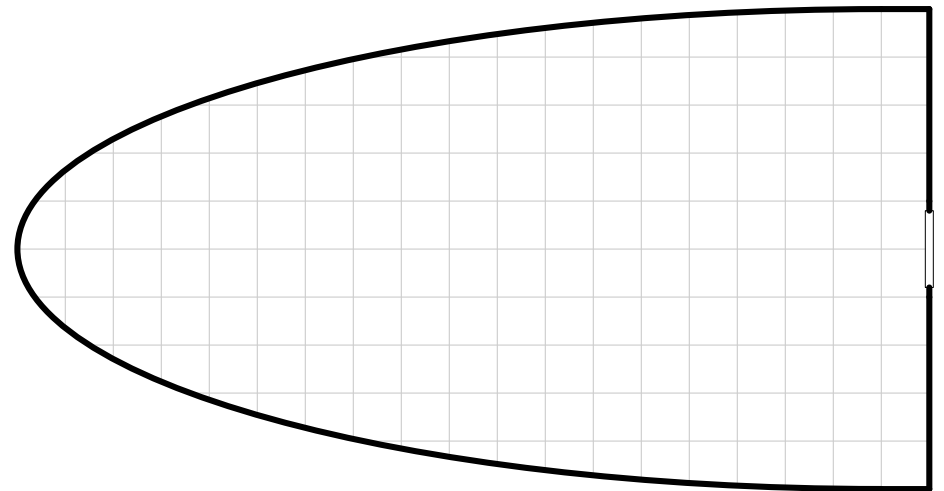

SMALL END - FORE

BL-063

62 TONS

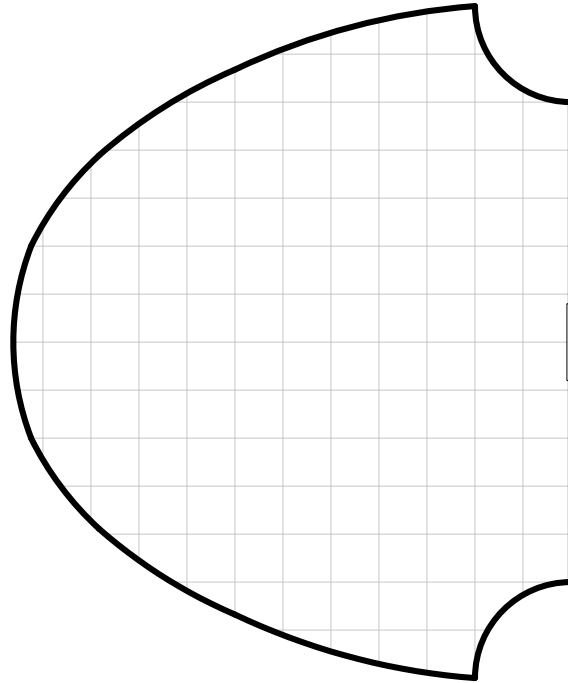

SMALL END - FORE

BL-064

71 TONS

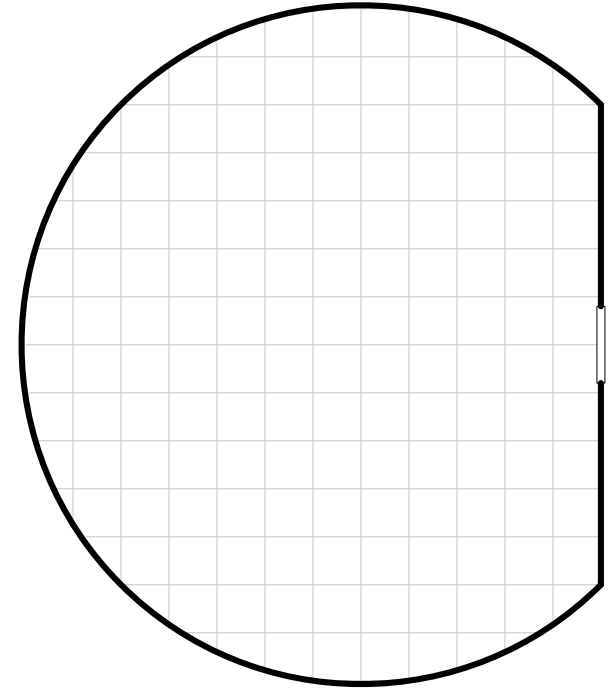

SMALL END - FORE

BL-062

21 TONS

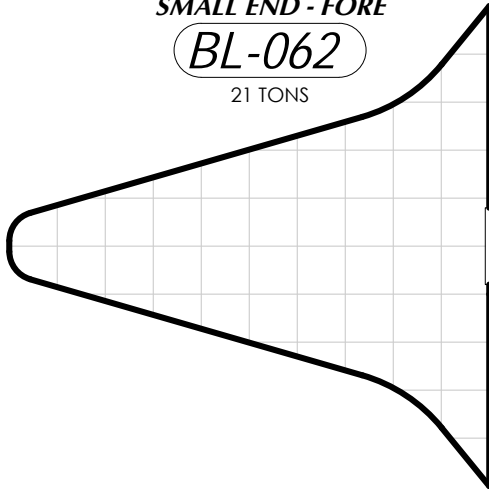

SMALL END - FORE

BL-065

41 TONS

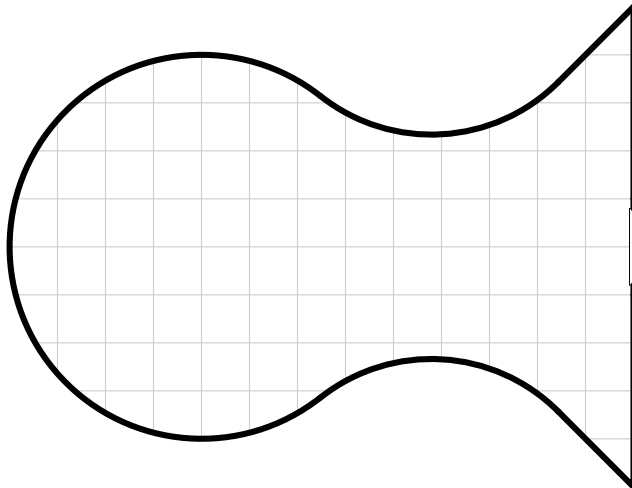

SMALL END - FORE

BL-066

18 TONS

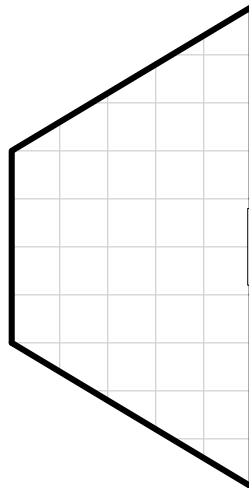

SMALL END - FORE

BL-067

37 TONS

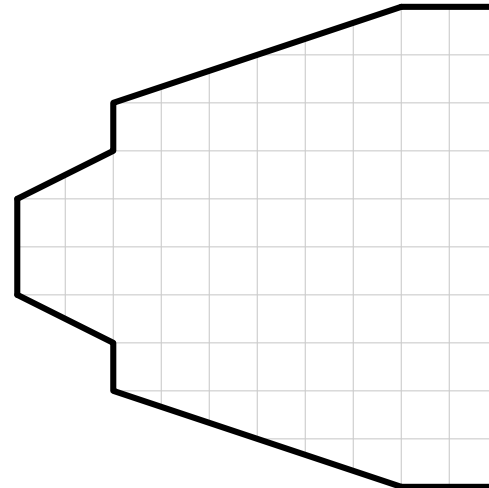

SMALL END - FORE

BL-068

31 TONS

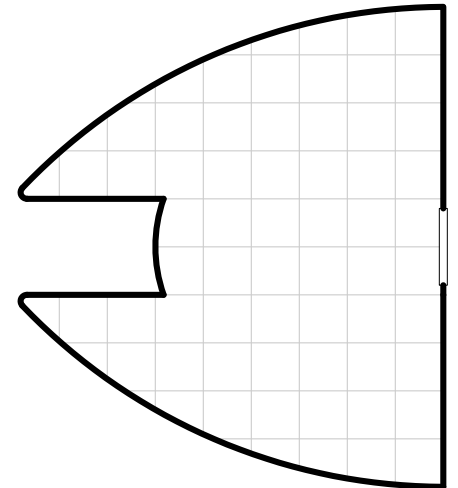

SMALL END - FORE

BL-069

35 TONS

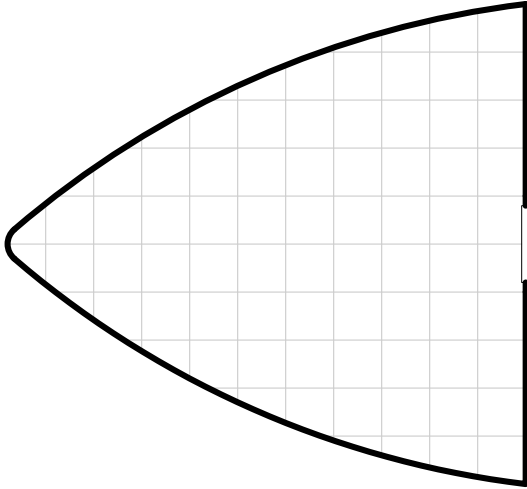

SMALL END - FORE

BL-070

18 TONS

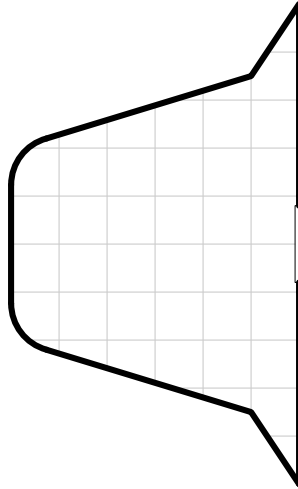

SMALL END - FORE

BL-071

50 TONS

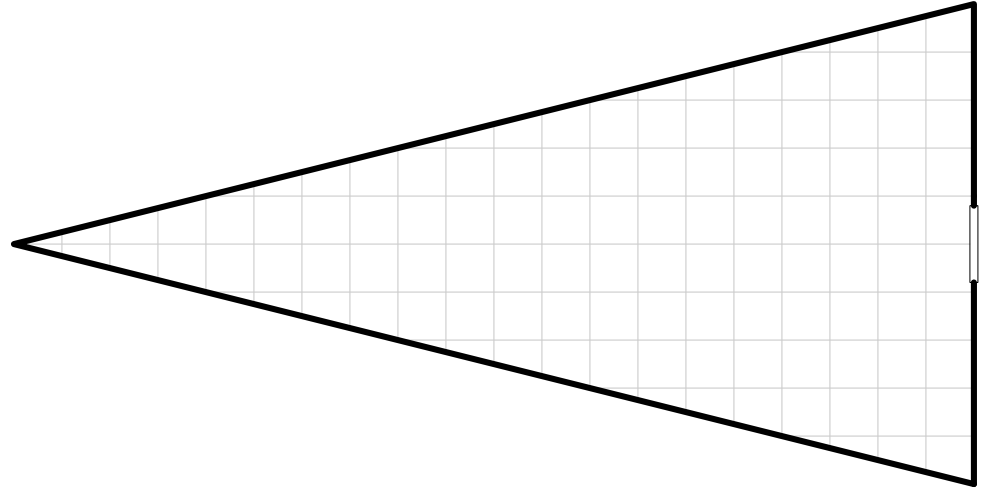

SMALL END - FORE

BL-072

35 TONS

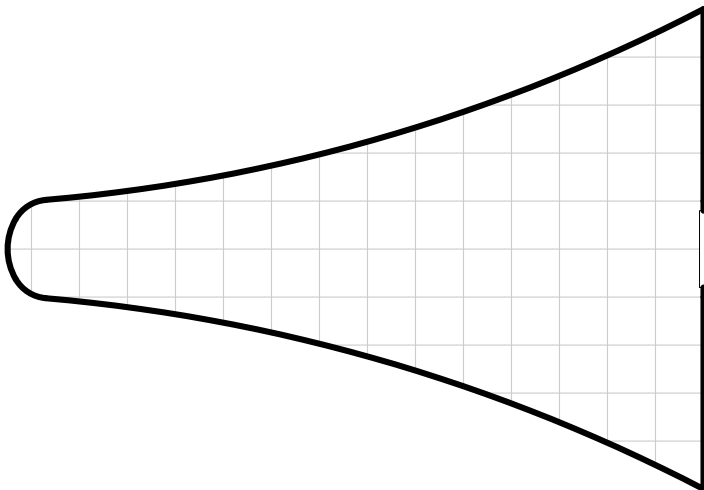

SMALL END - FORE

BL-073

21 TONS

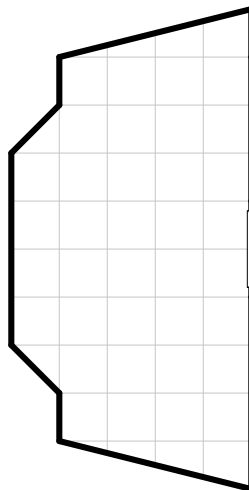

SMALL END - FORE

BL-074

50 TONS

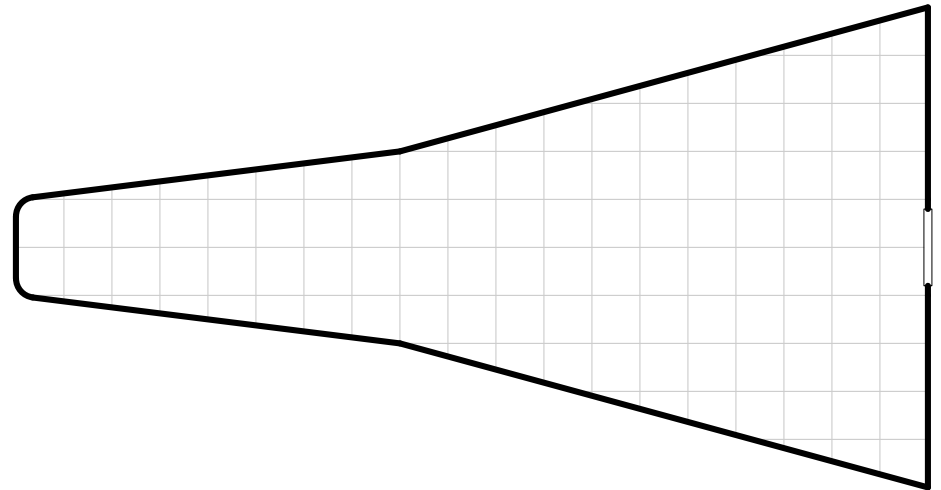

SMALL END - FORE

BL-075

36 TONS

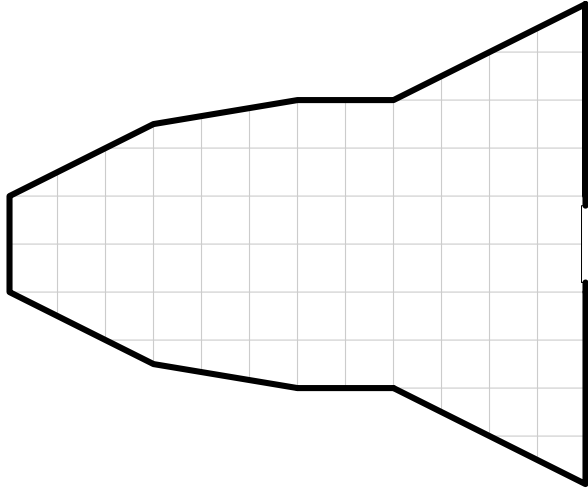

SMALL END - FORE

BL-076

34 TONS

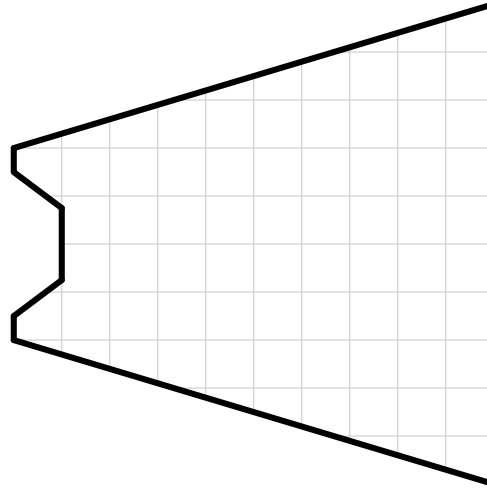

SMALL END - FORE

BL-077

46 TONS

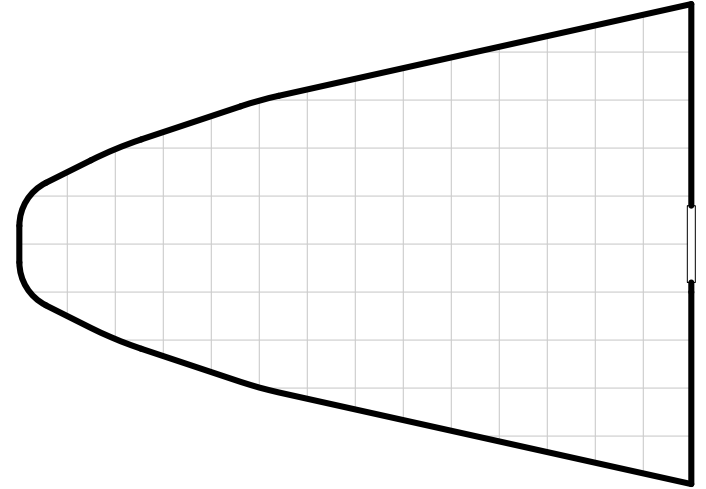

SMALL END - FORE

BL-078

31 TONS

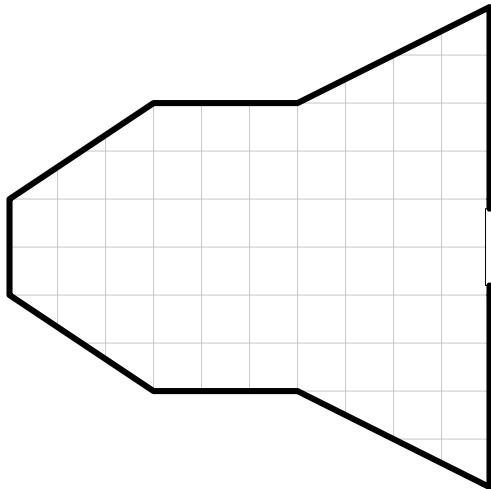

SMALL END - FORE

BL-079

38 TONS

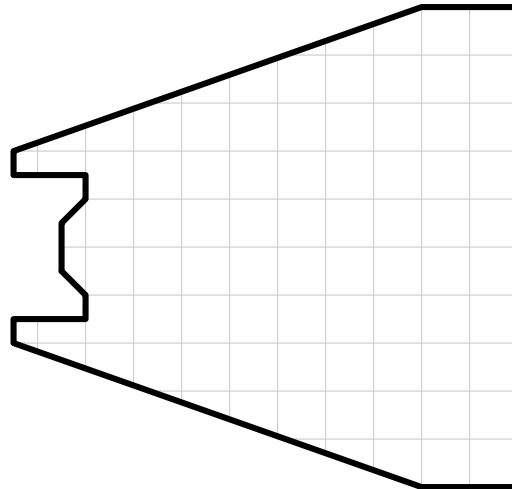

SMALL END - FORE

BL-080

48 TONS

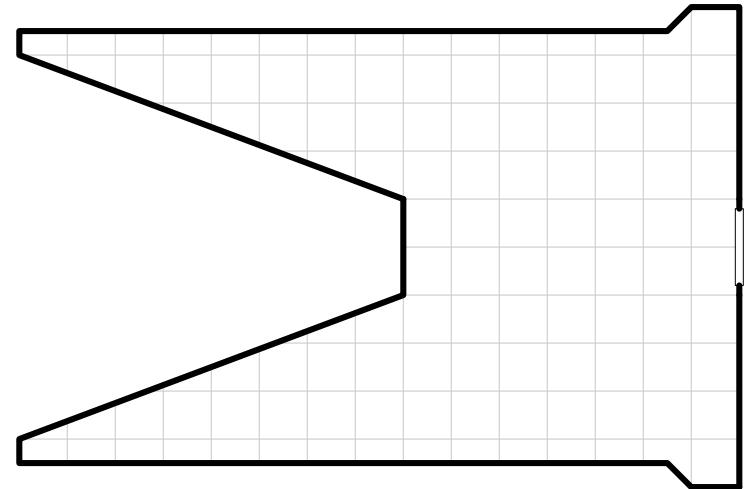

SMALL END - FORE

BL-081

45 TONS

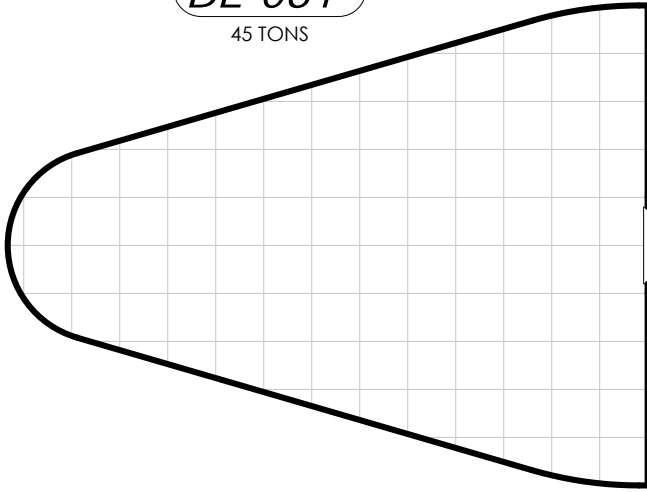

SMALL END - FORE

BL-082

38 TONS

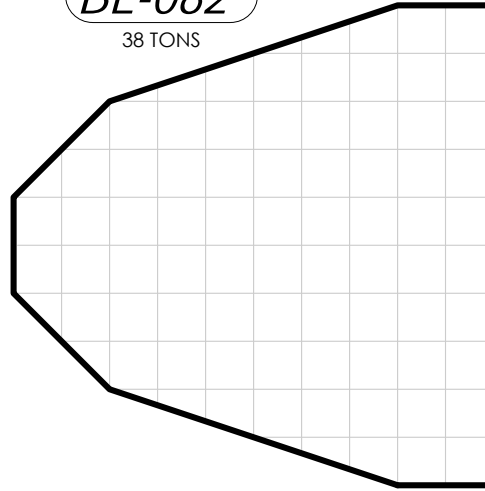

SMALL END - FORE

BL-083

77 TONS

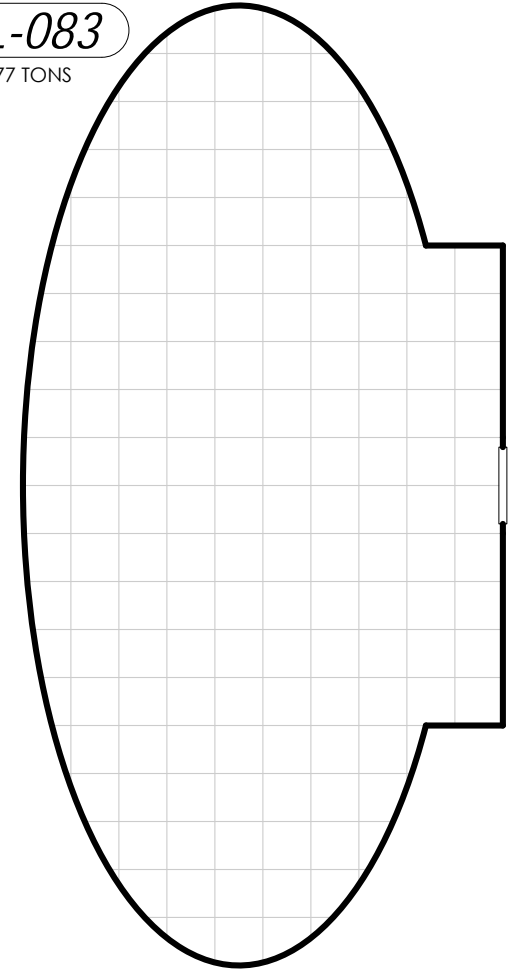

SMALL END - FORE

BL-084

41 TONS

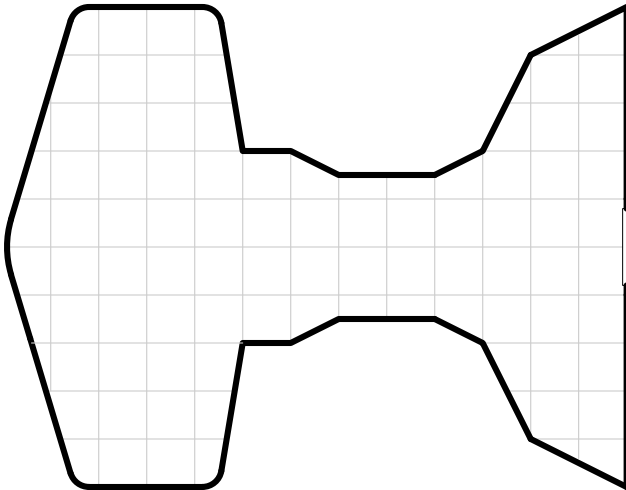

SMALL END - FORE

BL-085

61 TONS

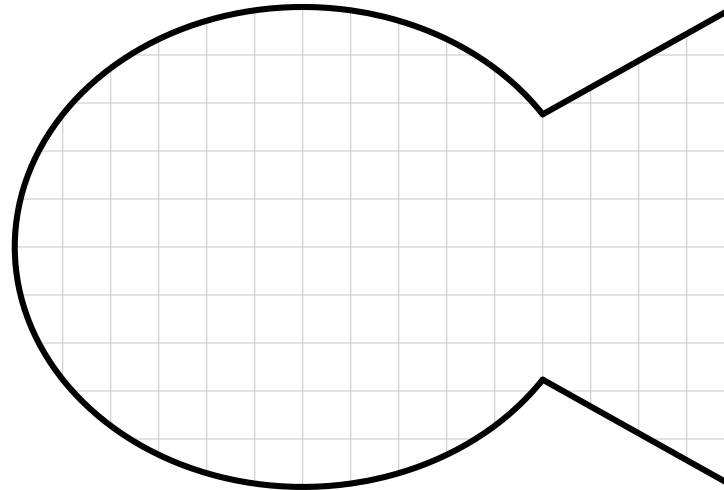

SMALL END - FORE

BL-086

56 TONS

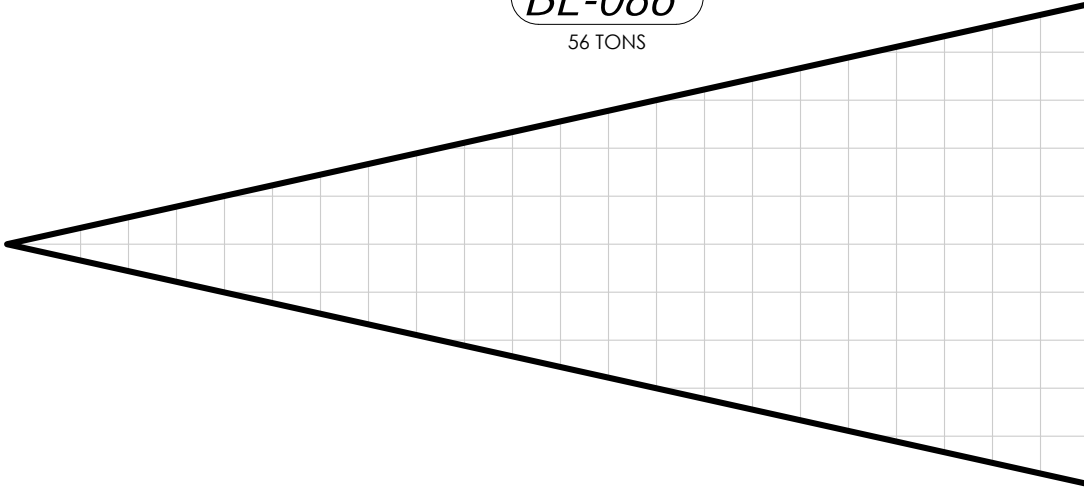

SMALL END - FORE

BL-087

52 TONS

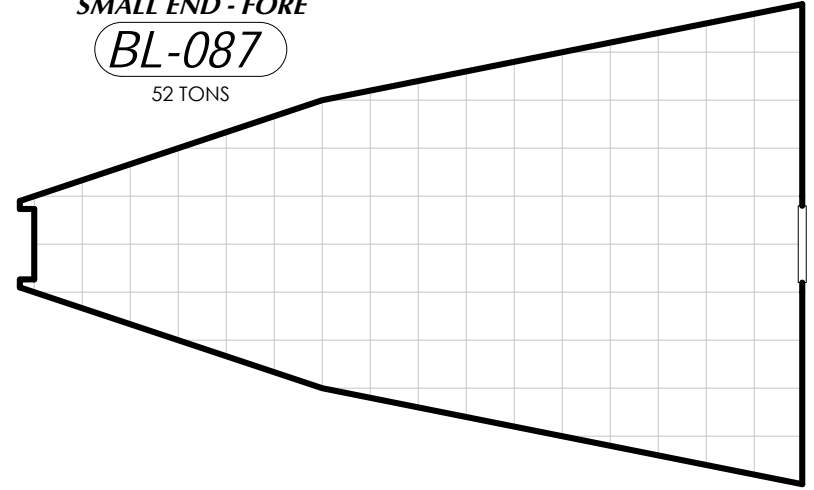

SMALL END - FORE

BL-088

54 TONS

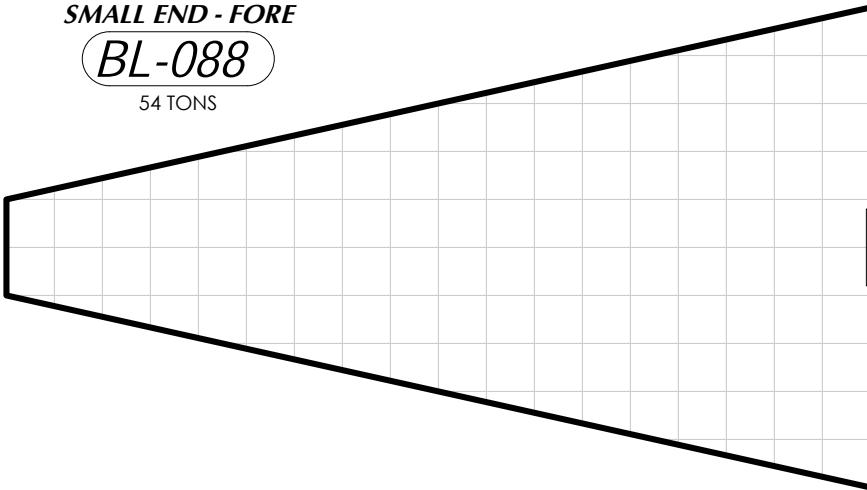

SMALL END - FORE

BL-089

56 TONS

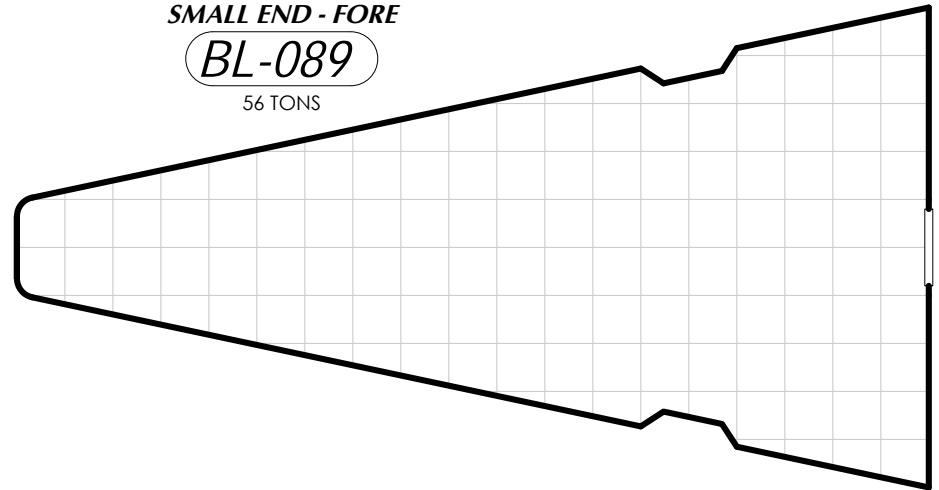

SMALL END - FORE

BL-090

70 TONS

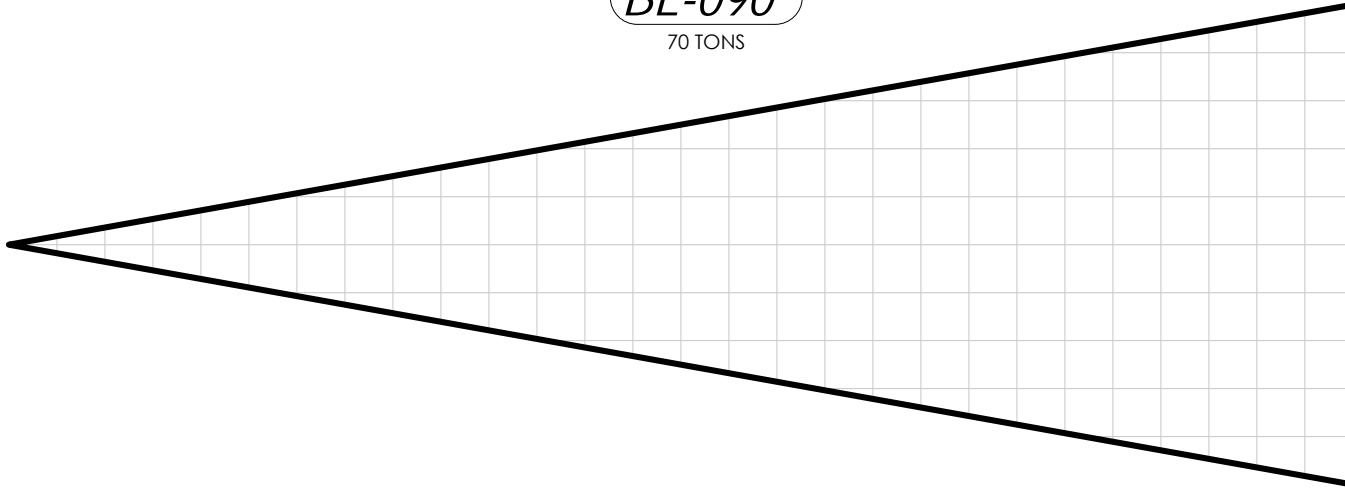

SMALL END - FORE

BL-091

45 TONS

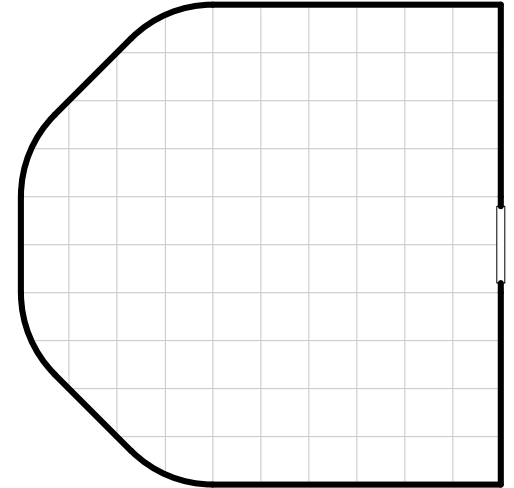

SMALL END - FORE

BL-092

50 TONS

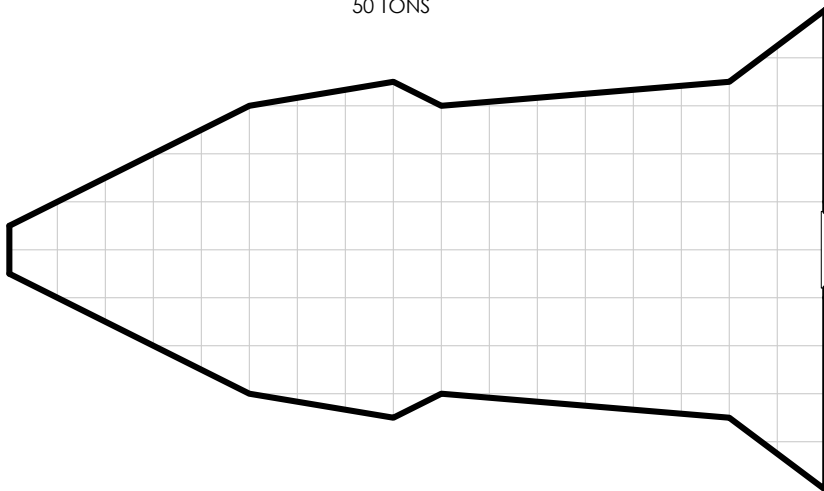

SMALL END - FORE

BL-093

36 TONS

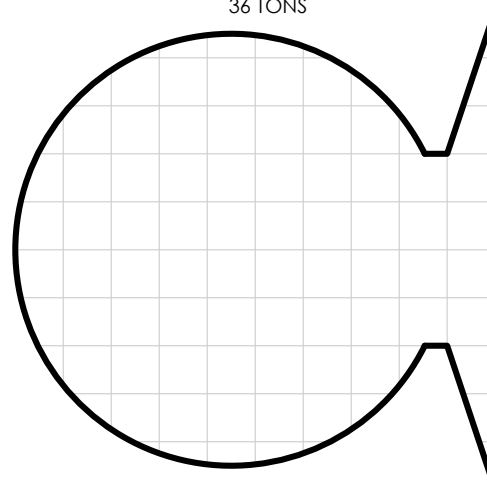

SMALL END - FORE

BL-094

34 TONS

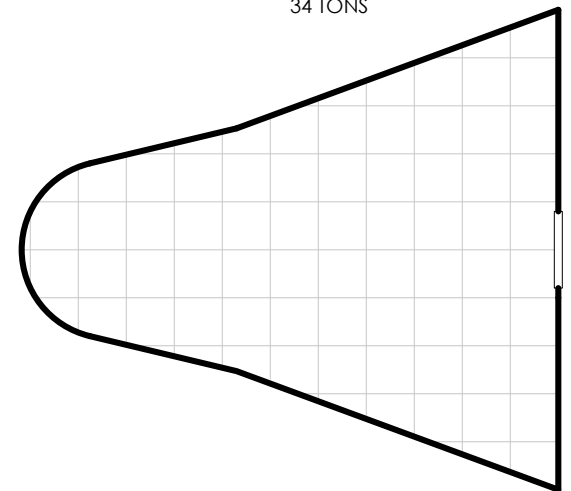

SMALL END - FORE

BL-095

37 TONS
INCLUDING SHUTTLE

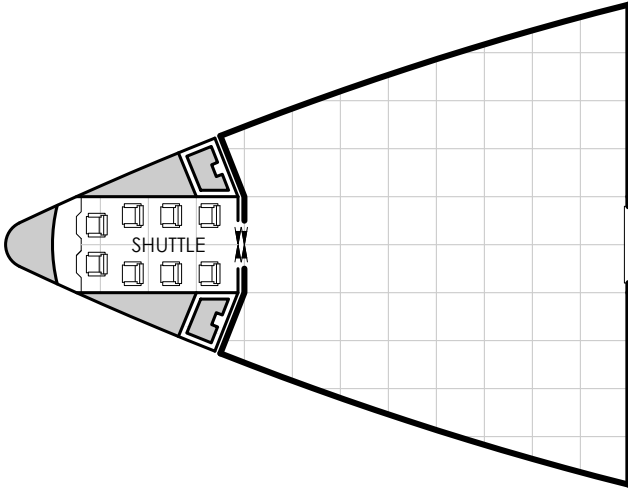

SMALL END - FORE

BL-096

37 TONS

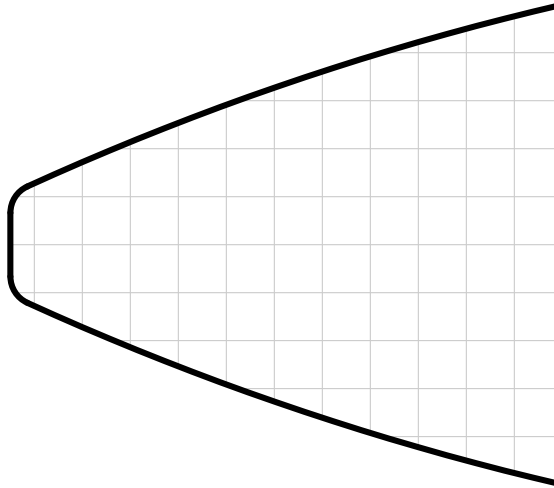

SMALL END - FORE

BL-097

52 TONS

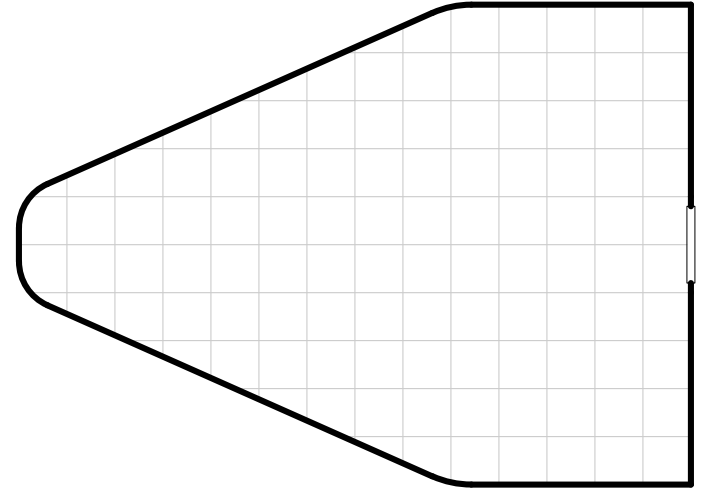

SMALL END - FORE

BL-098

69 TONS

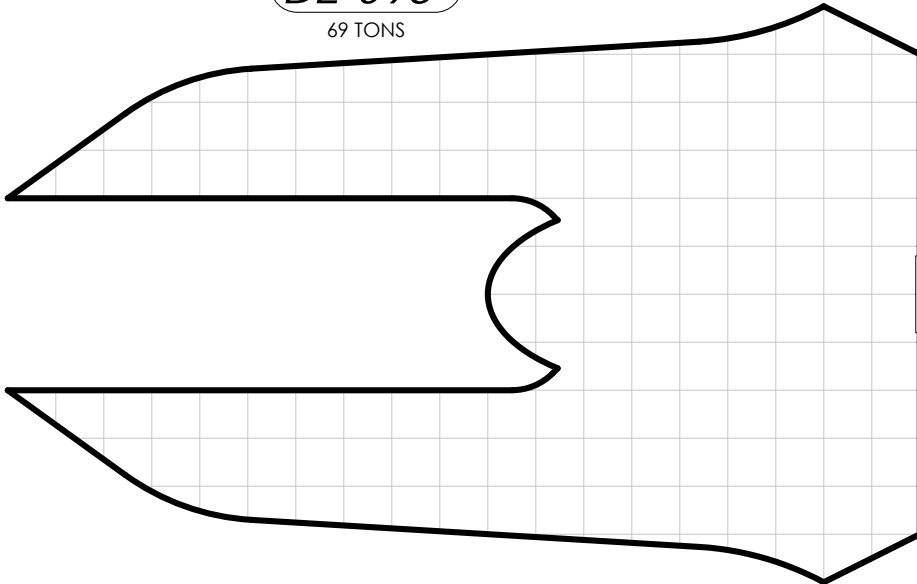

SMALL END - FORE

BL-099

62 TONS

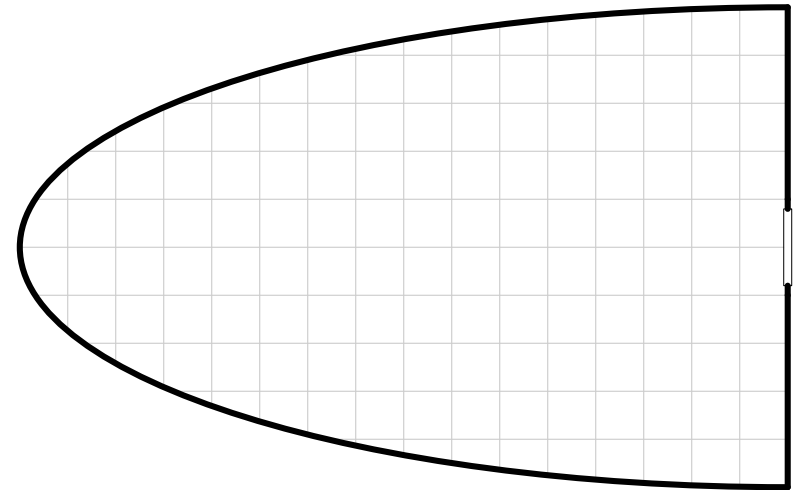

SMALL END - FORE

BL-100

38 TONS

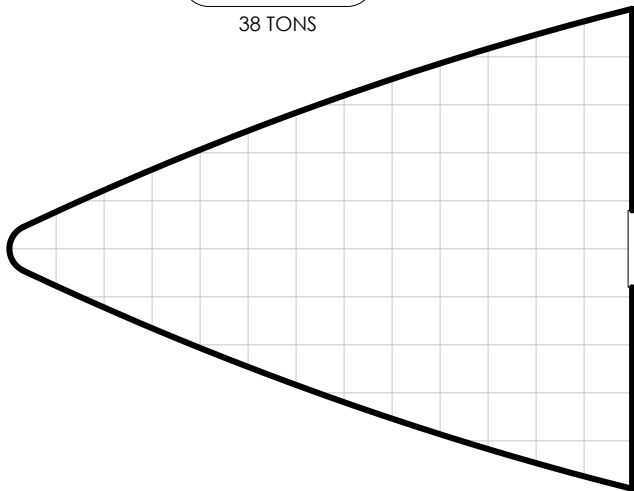

SMALL END - FORE

BL-101

131 TONS

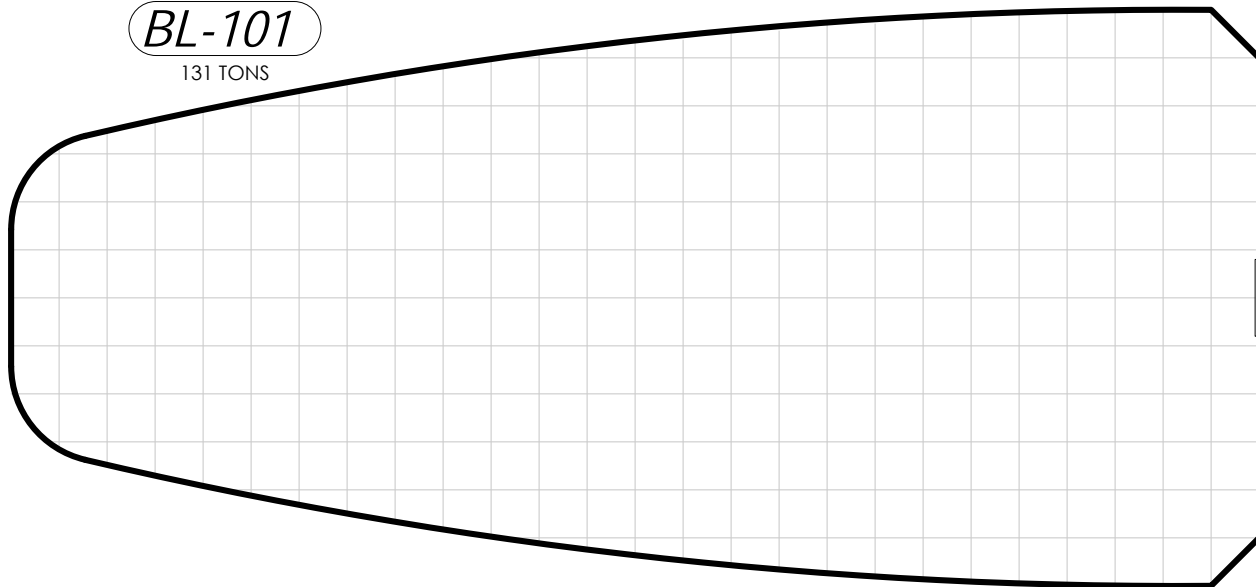

SMALL END - FORE

BL-102

26 TONS

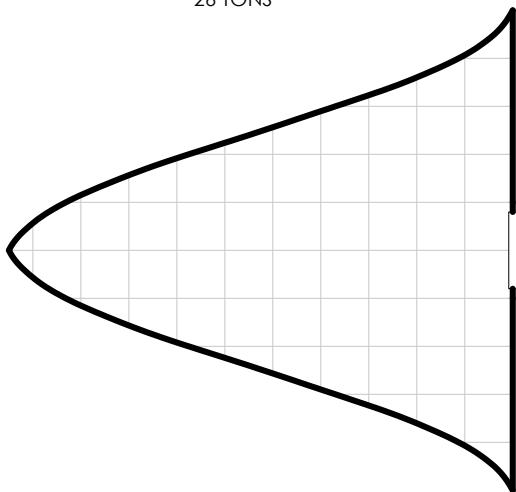

SMALL END - FORE

BL-103

152 TONS

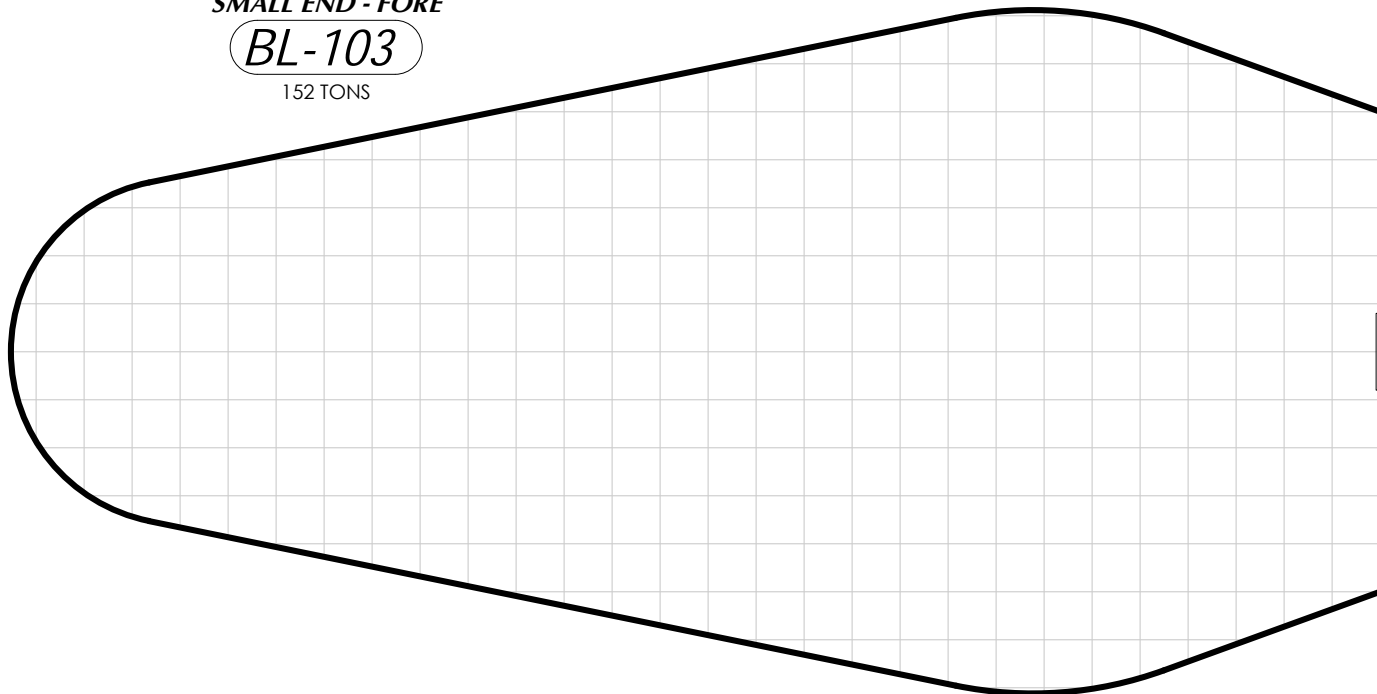

SMALL END - FORE

BL-104

54 TONS

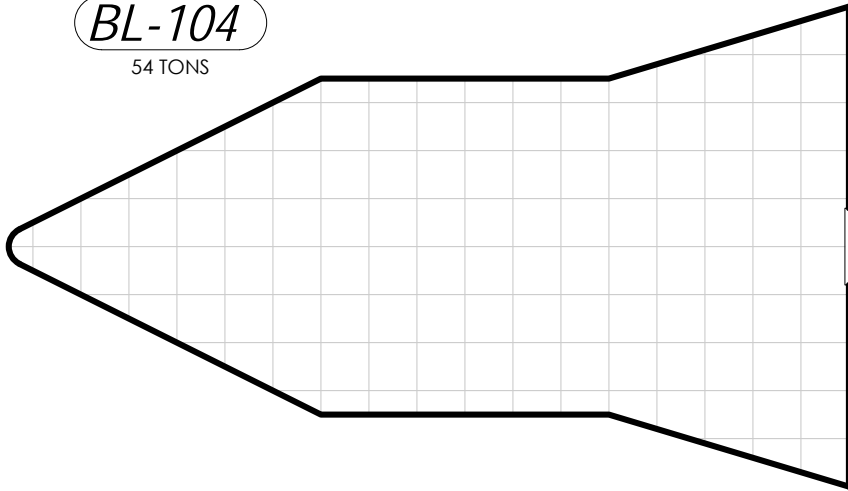

SMALL END - FORE

BL-105

99 TONS

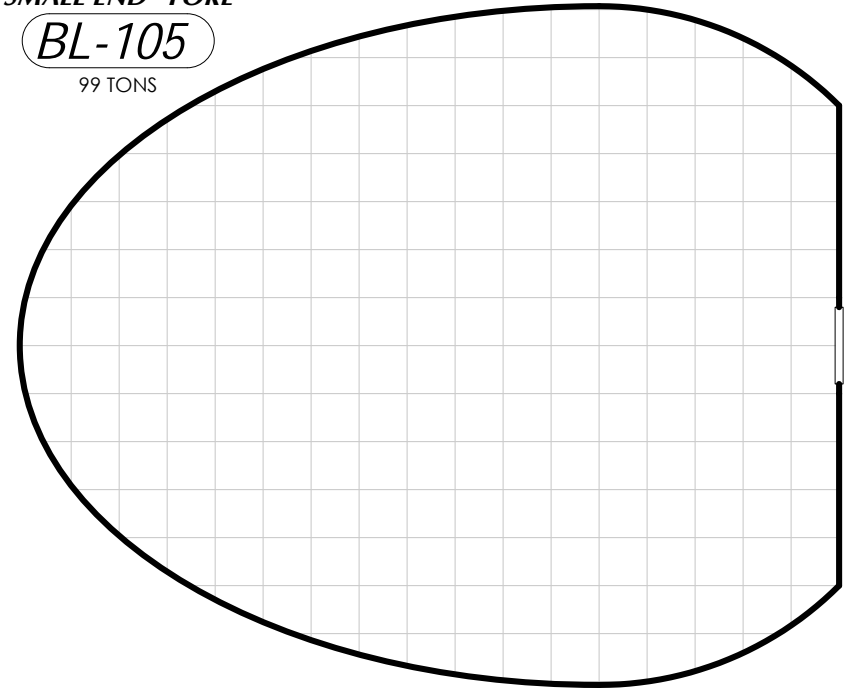

SMALL END - FORE

BL-106

31 TONS

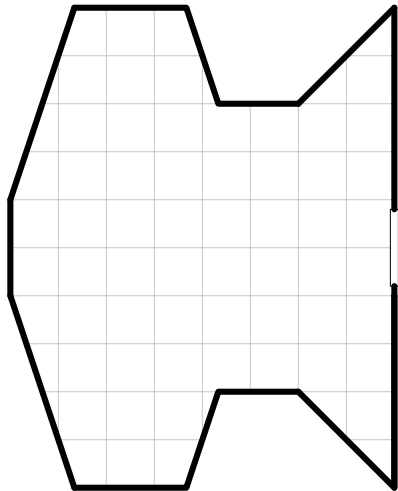

SMALL END - FORE

BL-107

159 TONS

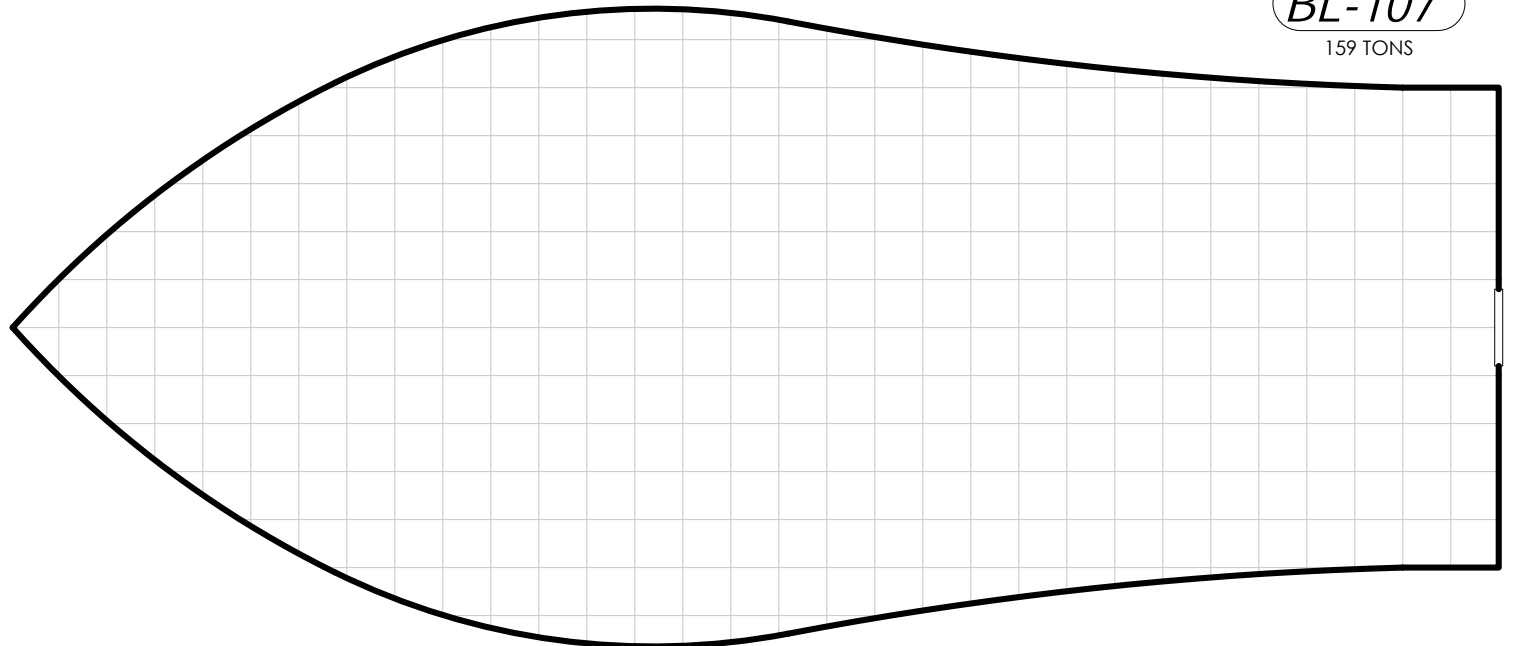

SMALL END - FORE

BL-108

35 TONS

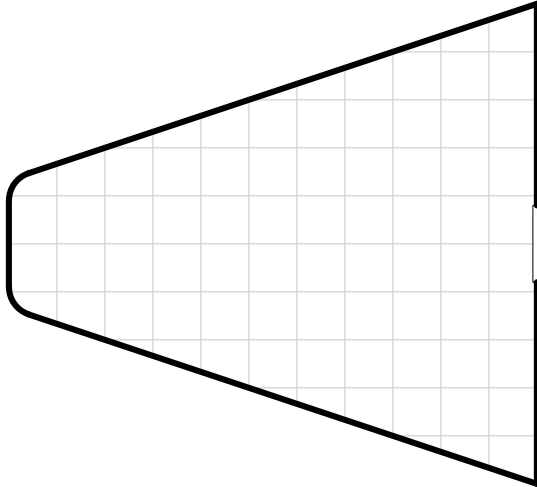

SMALL END - FORE

BL-109

50 TONS

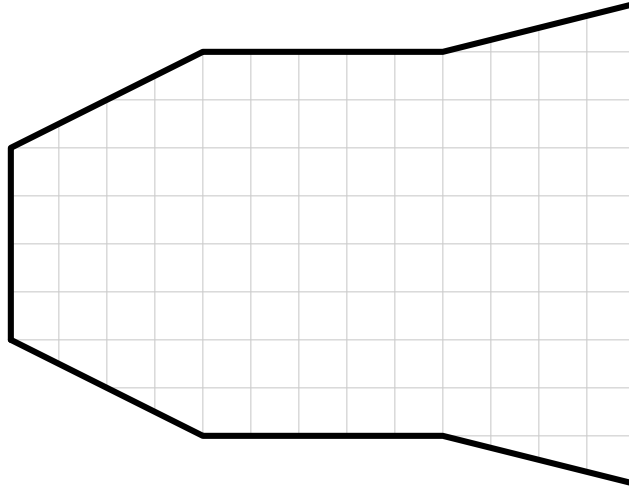

SMALL END - FORE

BL-110

63 TONS

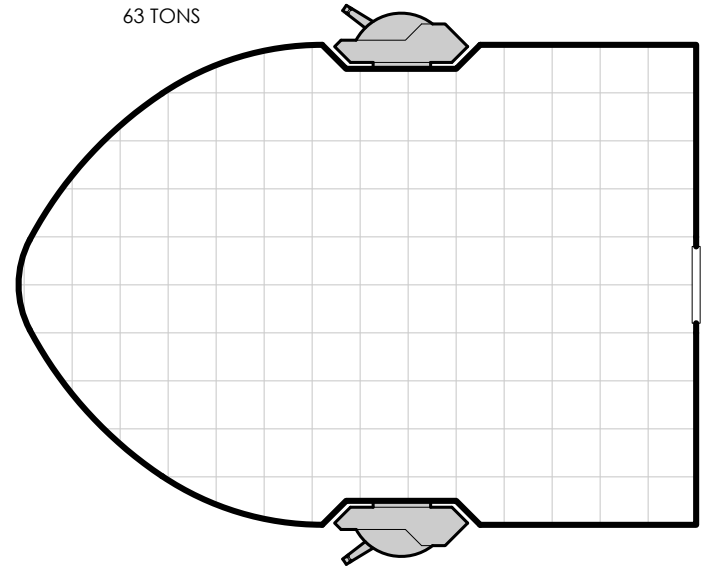

SMALL END - FORE

BL-111

46 TONS

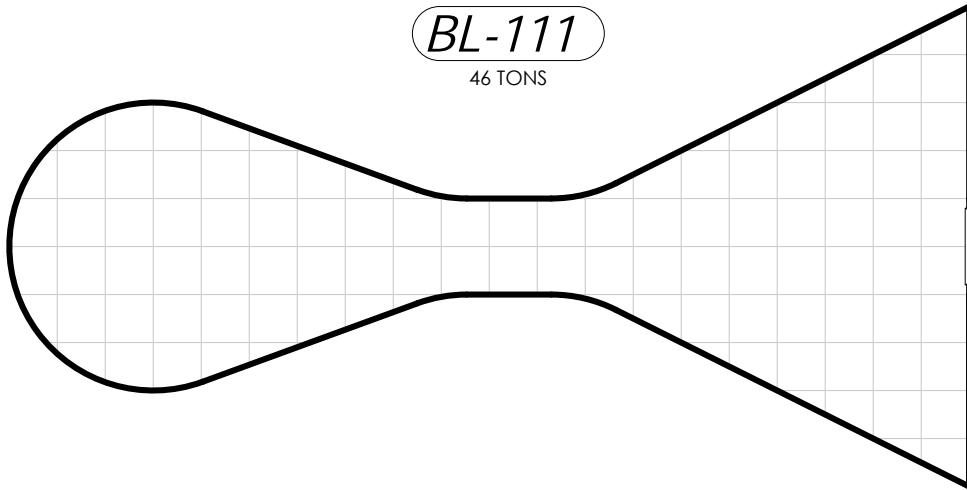

SMALL END - FORE

BL-112

38 TONS

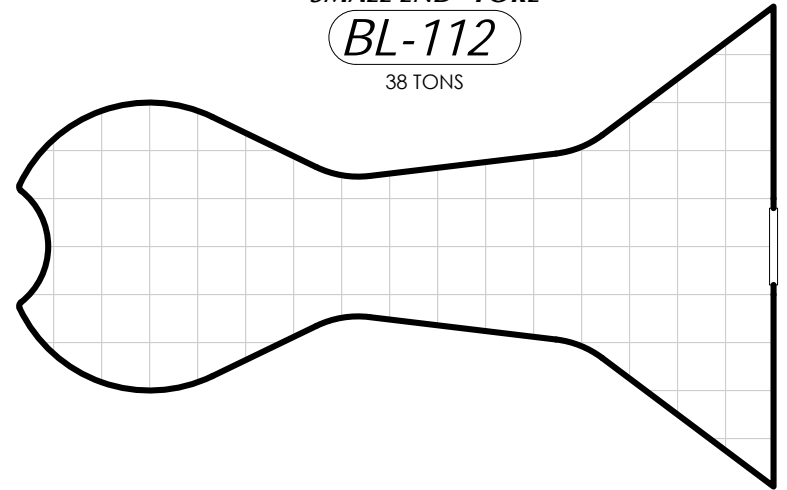

SMALL END - FORE

BL-113

85 TONS

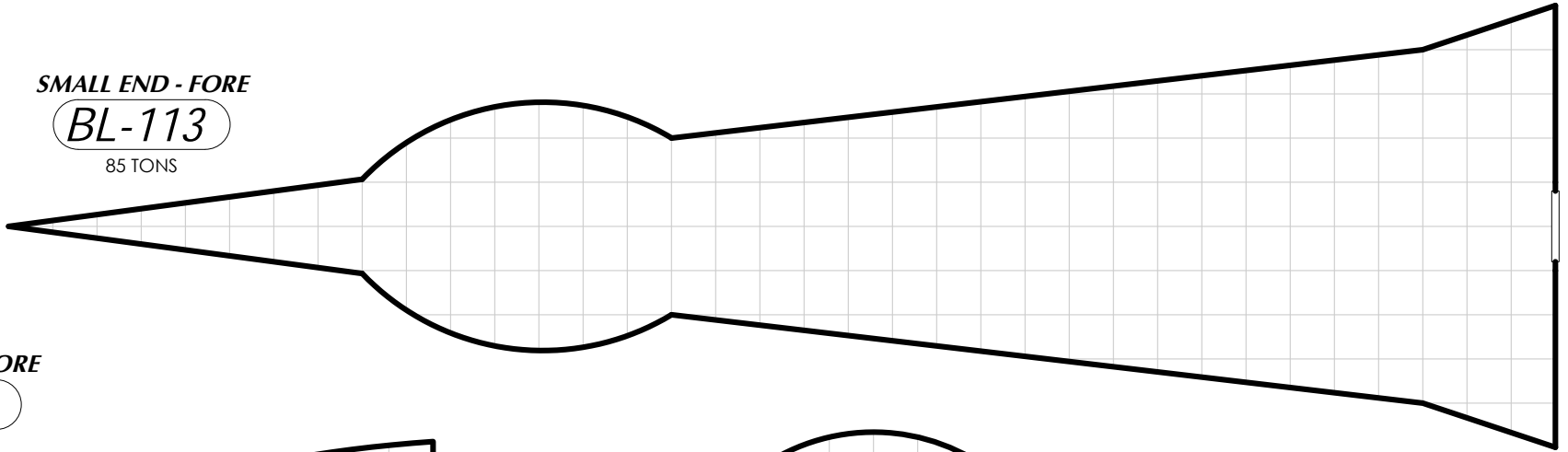

SMALL END - FORE

BL-114

48 TONS

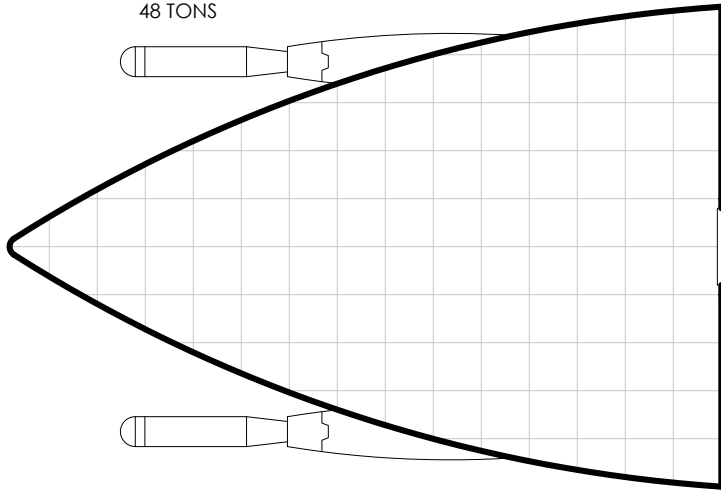

SMALL END - FORE

BL-115

33 TONS

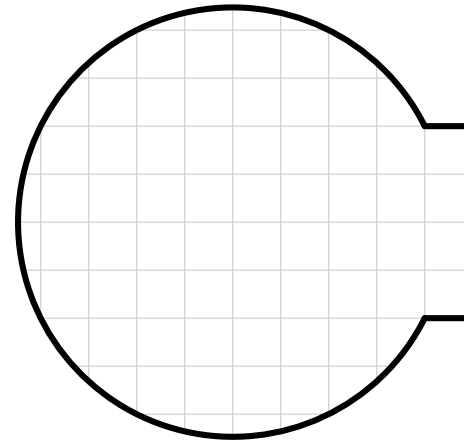

SMALL END - FORE

BL-116

137 TONS

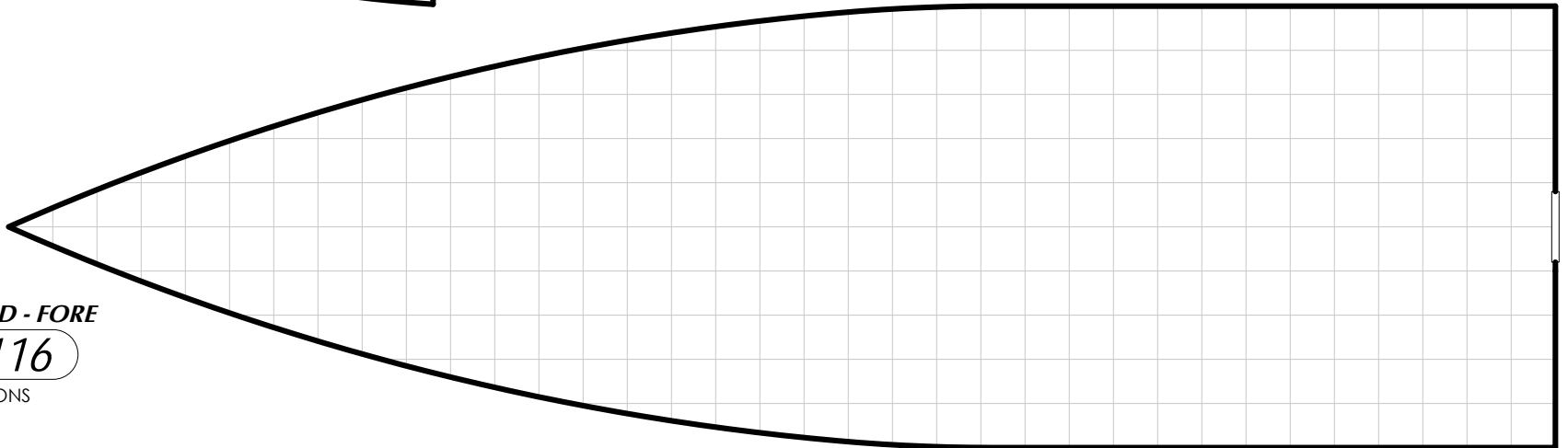

SMALL END - FORE

BL-117

81 TONS

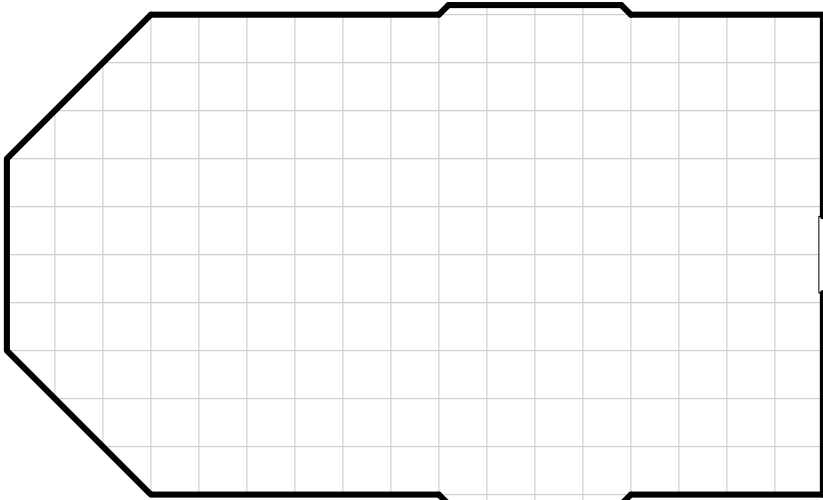

SMALL END - FORE

BL-119

38 TONS

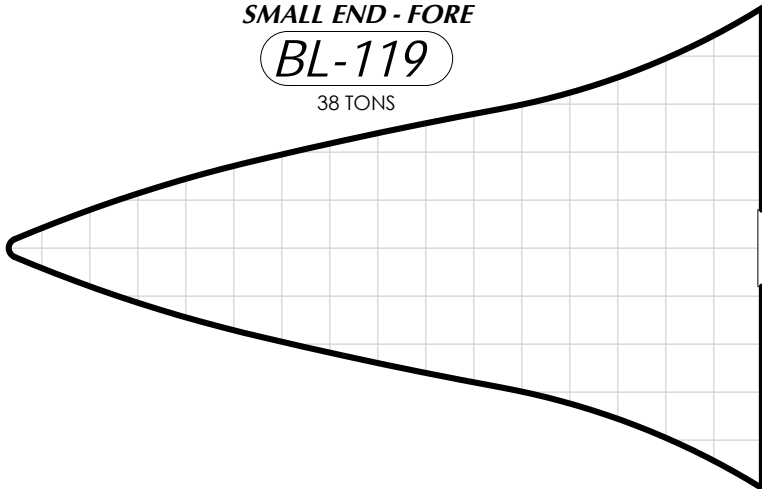

SMALL END - FORE

BL-118

83 TONS

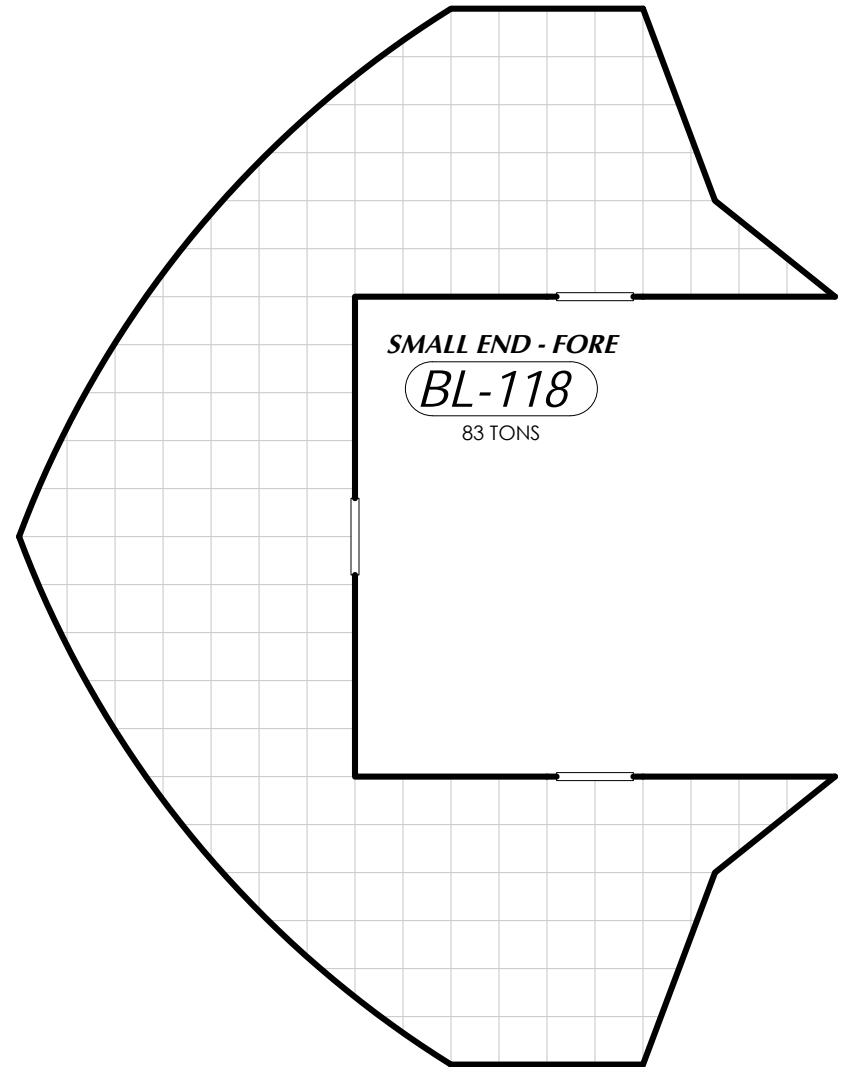

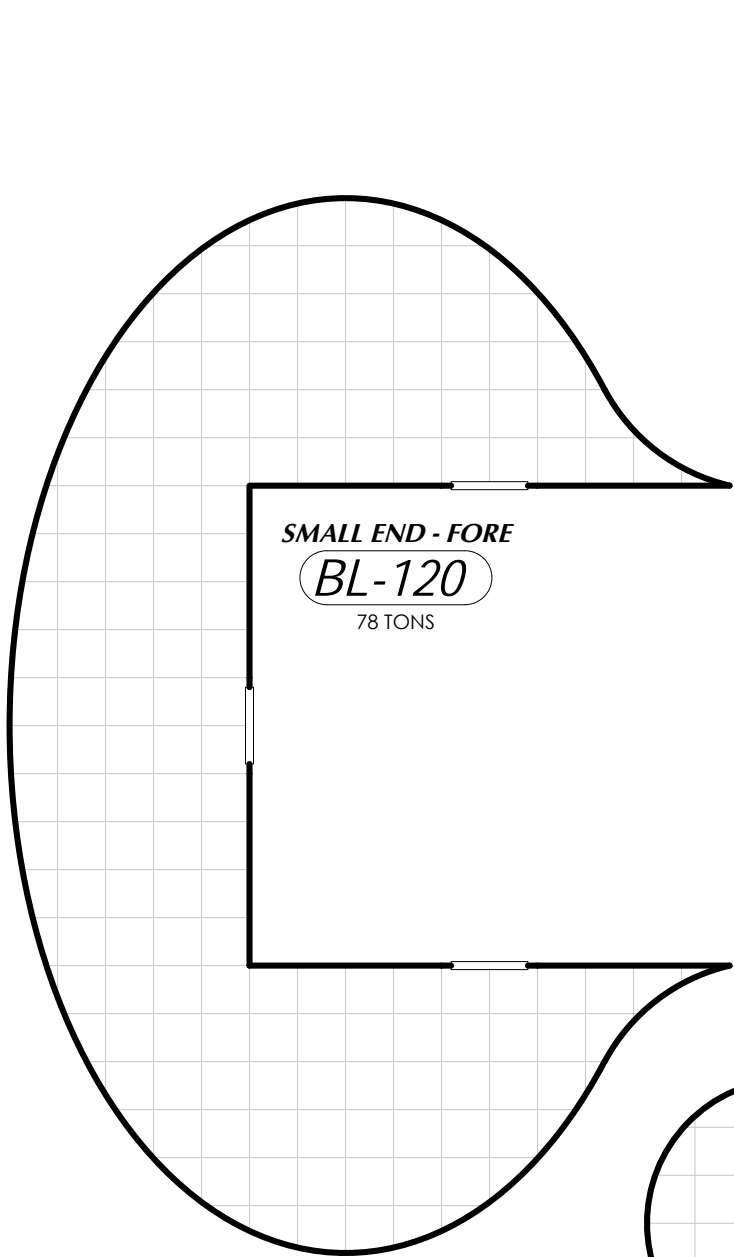

SMALL END - FORE

BL-120

78 TONS

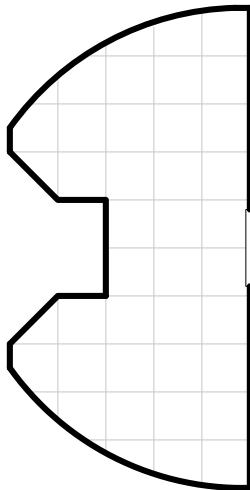

SMALL END - FORE

BL-121

19 TONS

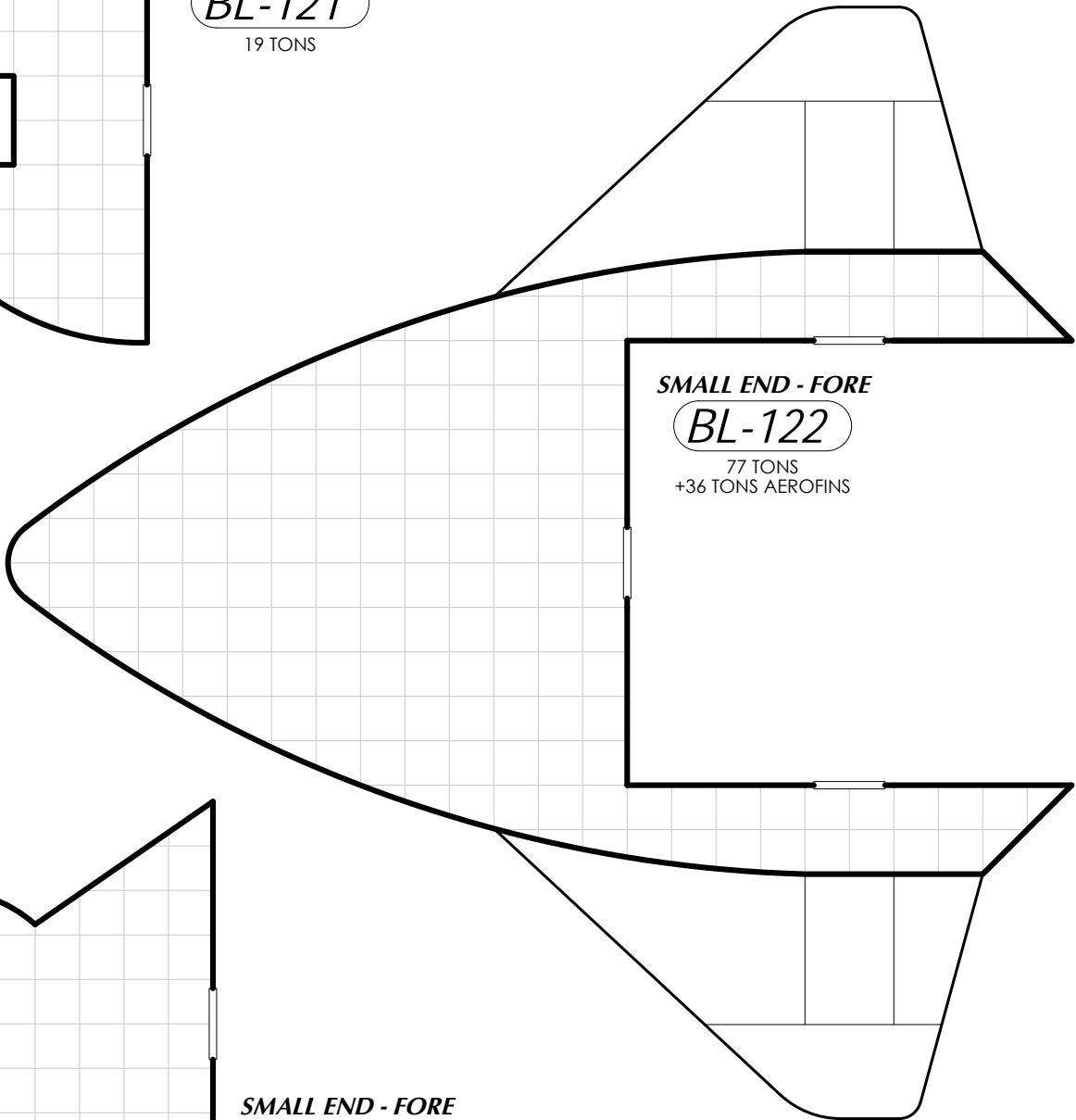

SMALL END - FORE

BL-122

77 TONS
+36 TONS AEROFINS

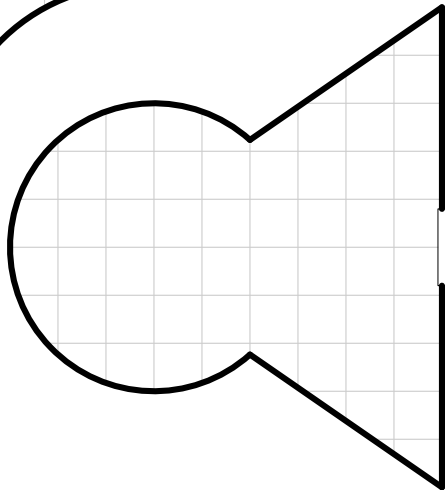

SMALL END - FORE

BL-123

27 TONS

SMALL END - FORE

BL-124

35 TONS

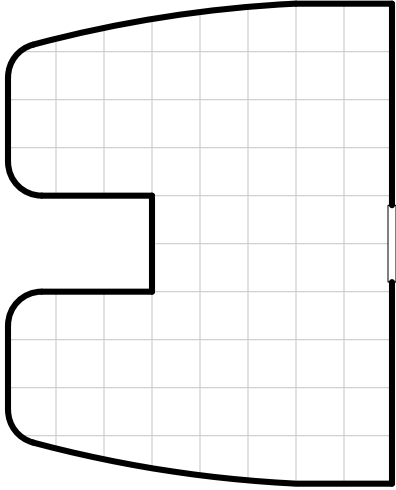

SMALL END - FORE

BL-125

19 TONS

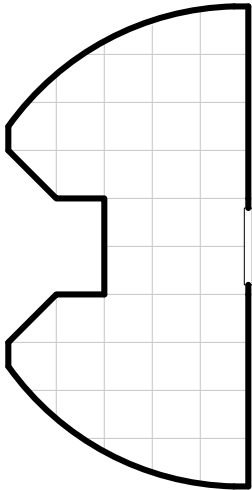

SMALL END - FORE

BL-126

81 TONS

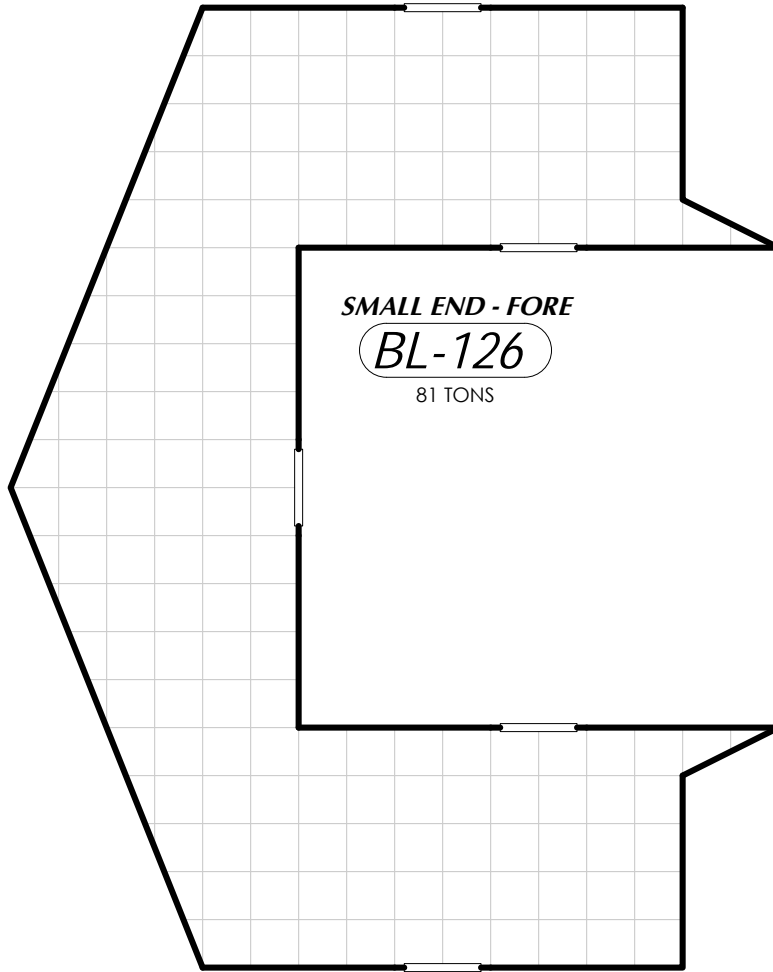

SMALL END - FORE

BL-127

78 TONS

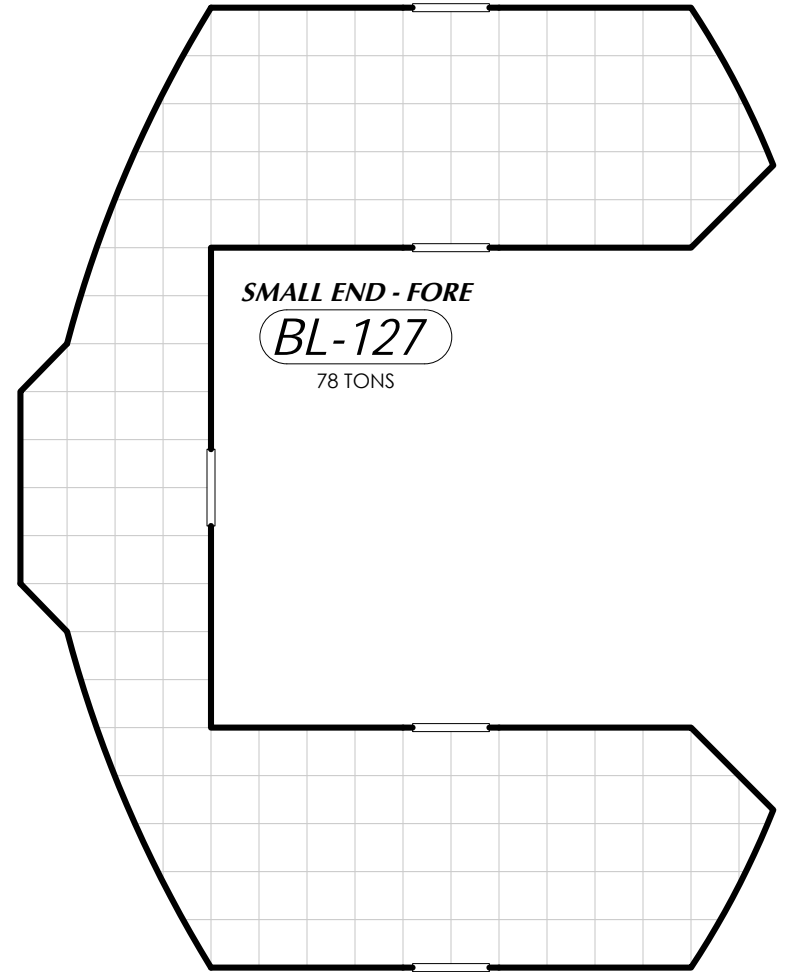

SMALL END - FORE

BL-128

55 TONS

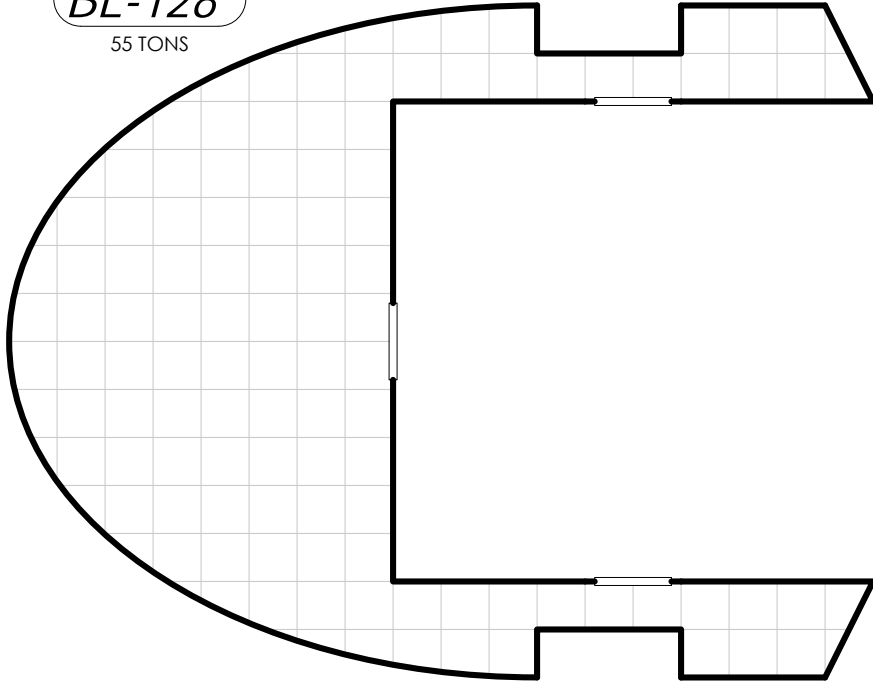

SMALL END - FORE

BL-129

54 TONS

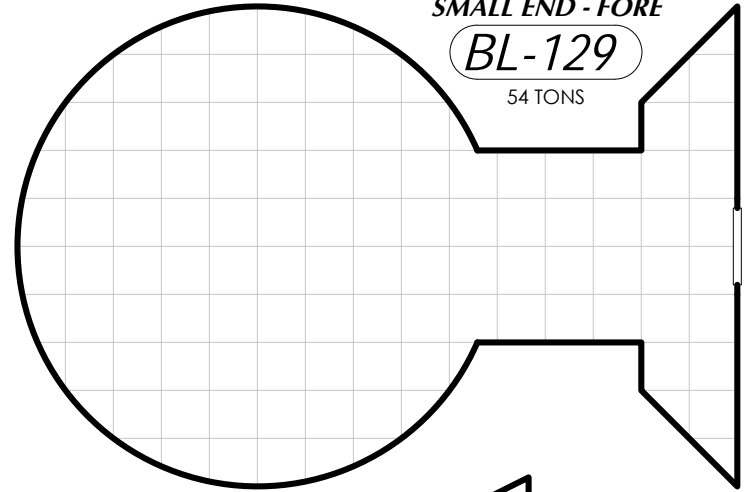

SMALL END - FORE

BL-130

42 TONS

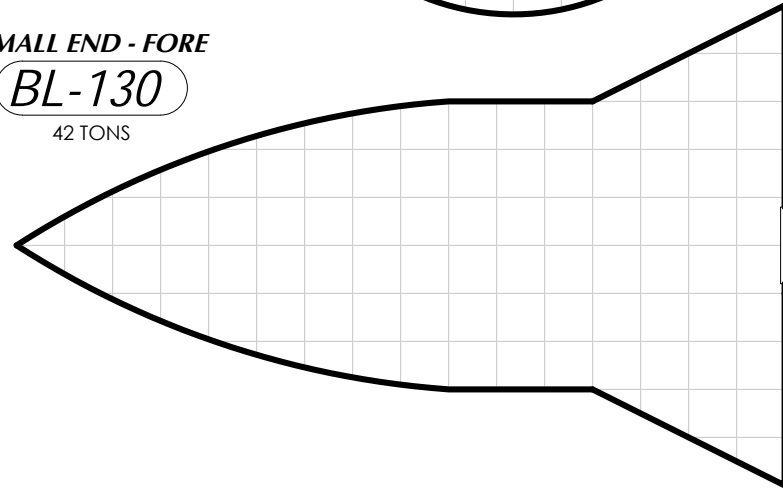

SMALL END - FORE

BL-131

36 TONS

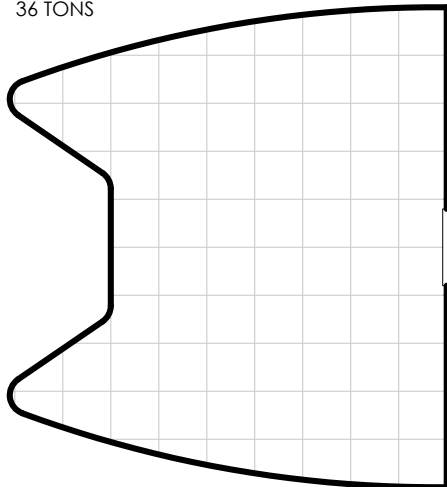

SMALL END - FORE

BL-132

78 TONS

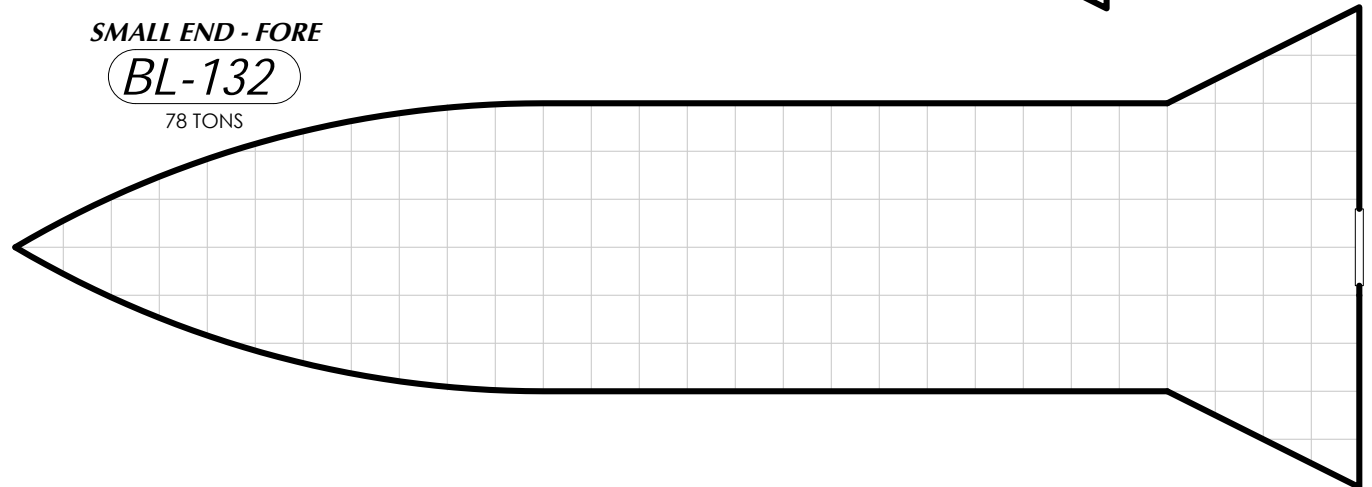

SMALL END - FORE

BL-133

57 TONS

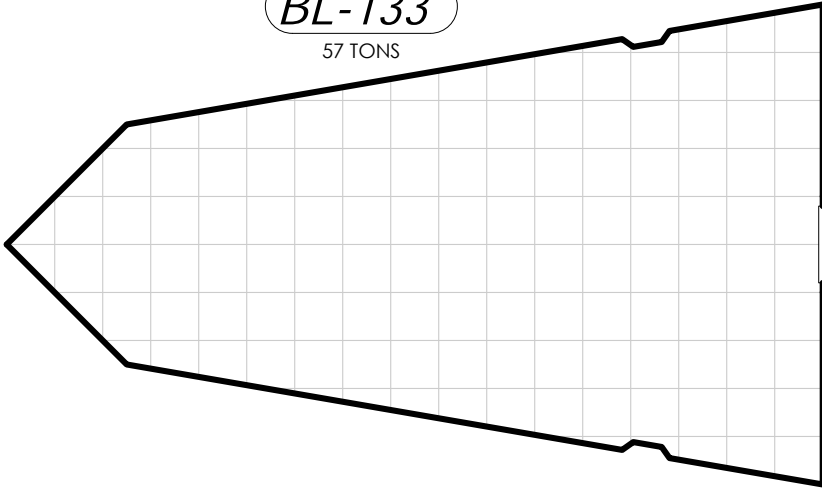

SMALL END - FORE

BL-134

83 TONS

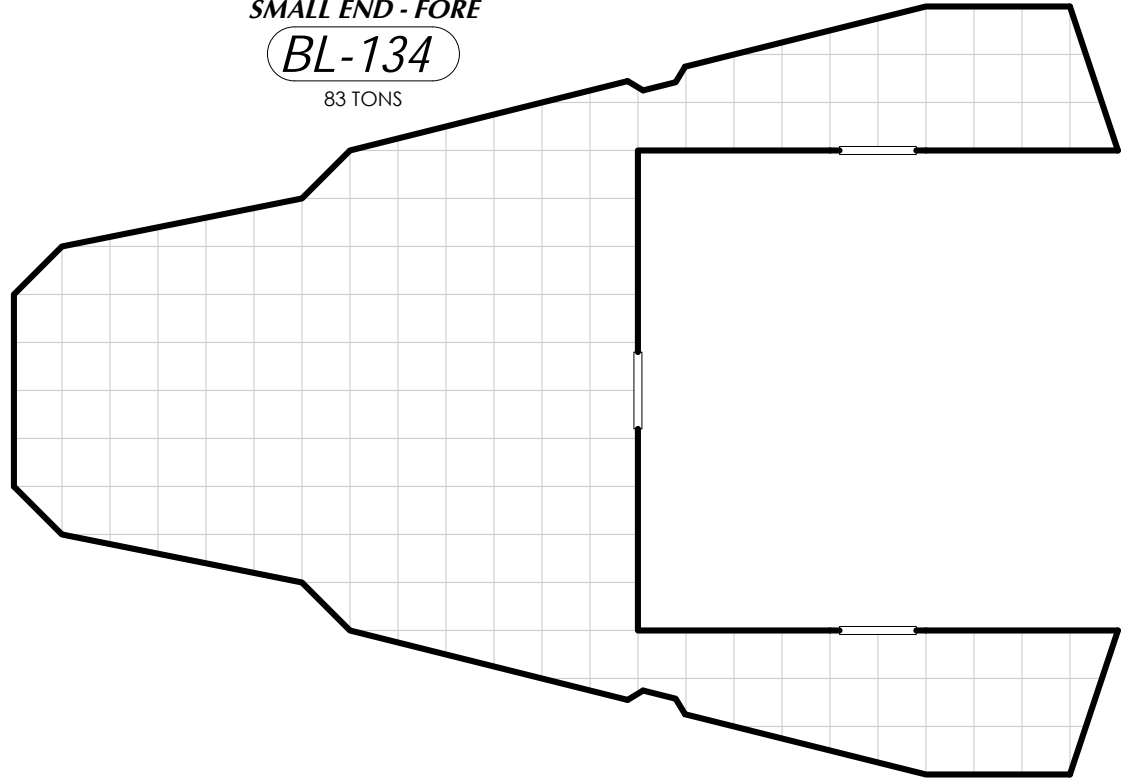

SMALL END - FORE

BL-135

52 TONS

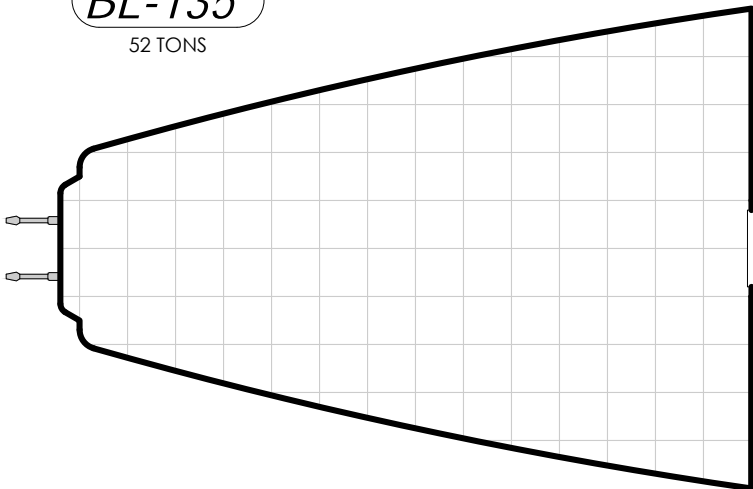

SMALL END - FORE

BL-136

86 TONS

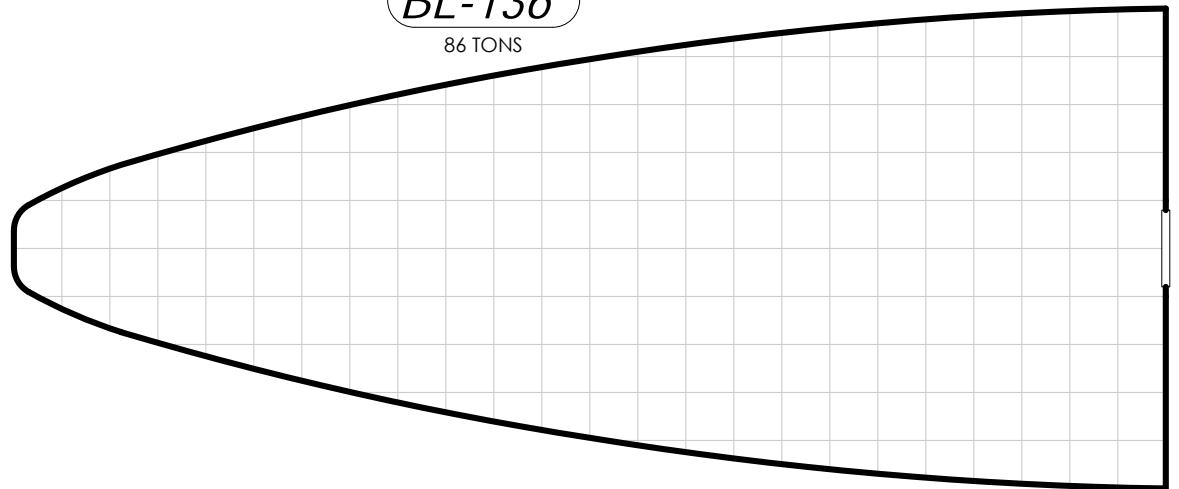

SMALL END - FORE

BL-137

46 TONS

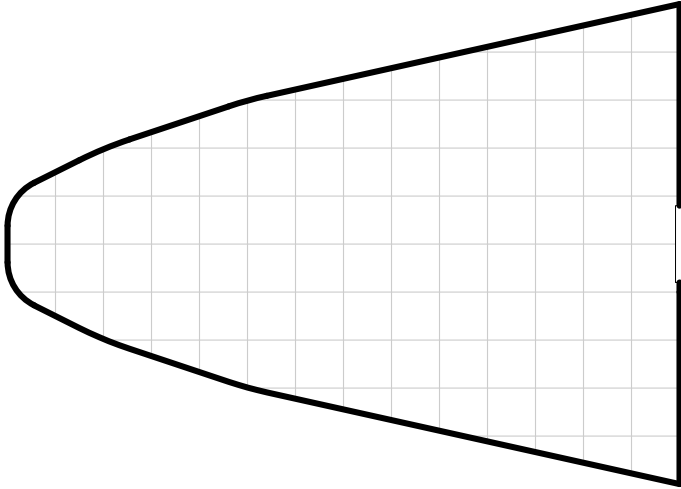

SMALL END - FORE

BL-138

12 TONS

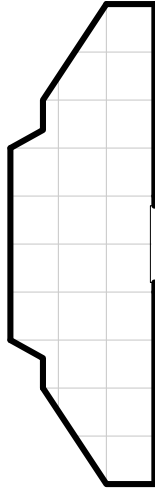

SMALL END - FORE

BL-139

59 TONS

CANARDS HAVE
NEGLECTIBLE VOLUME

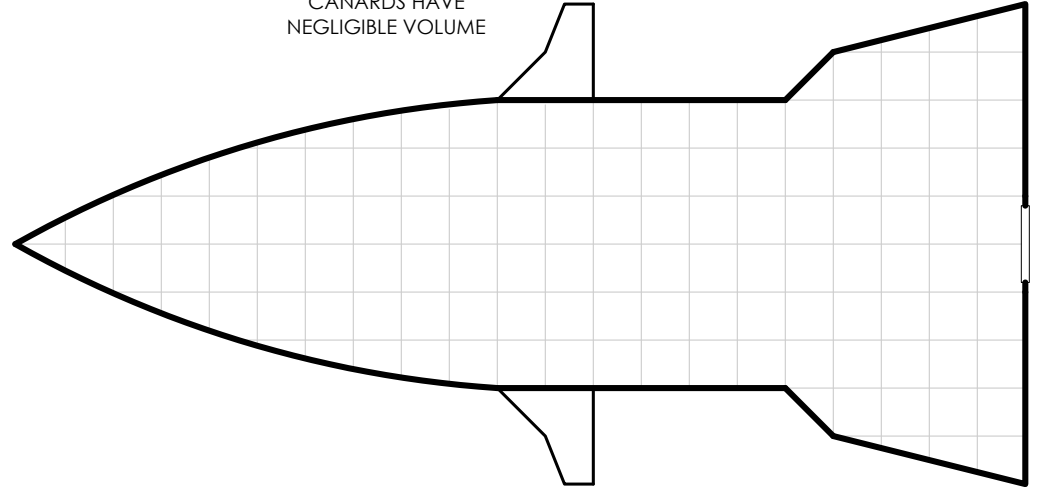

SMALL END - FORE

BL-140

43 TONS

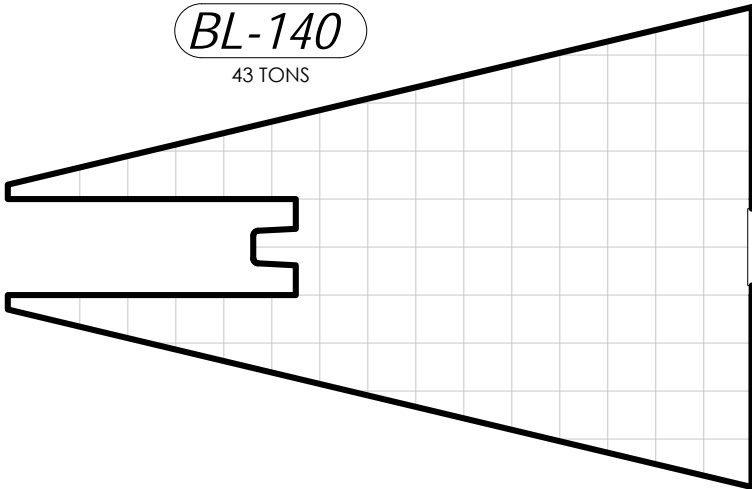

SMALL END - FORE

BL-141

33 TONS

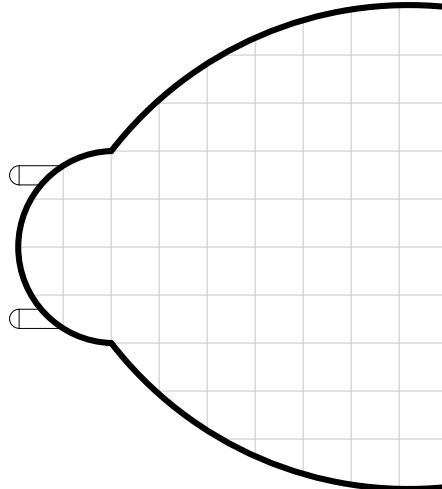

SMALL END - FORE

BL-142

44 TONS

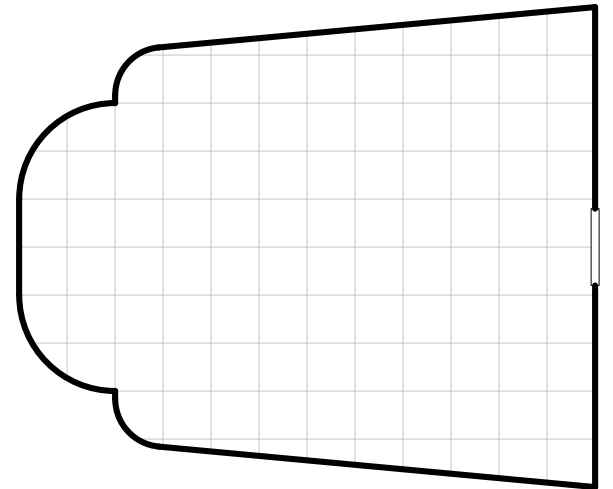

SMALL END - FORE

BL-143

35 TONS

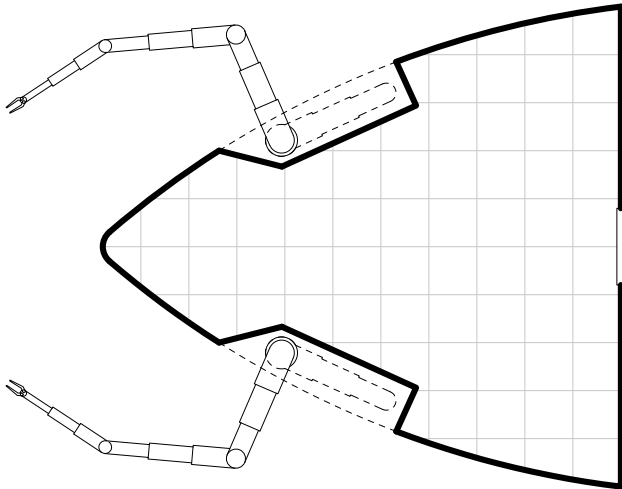

SMALL END - FORE

BL-144

26 TONS

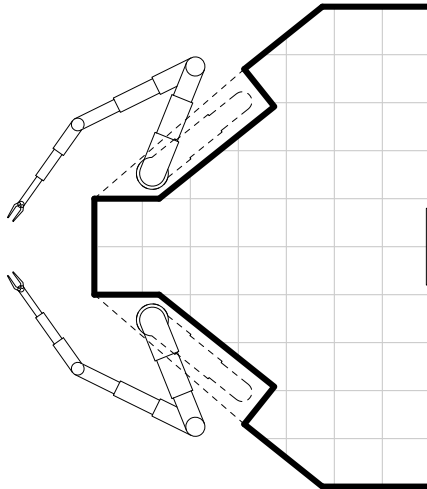

SMALL END - FORE

BL-145

48 TONS

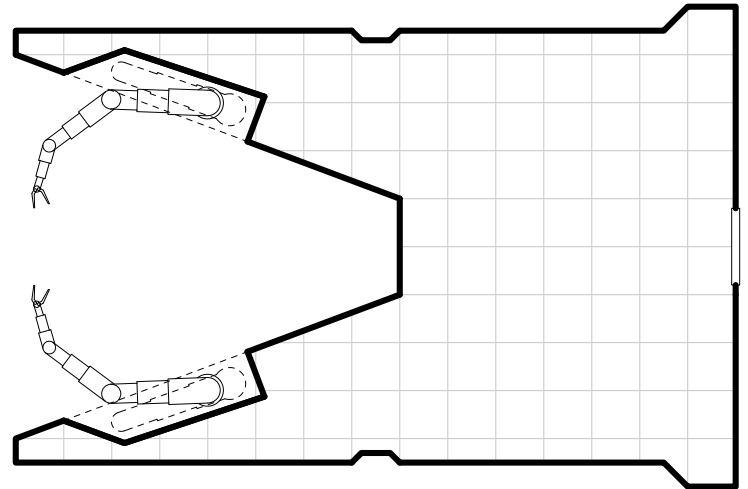

SMALL END - FORE

BL-146

37 TONS
INCLUDING LAUNCH

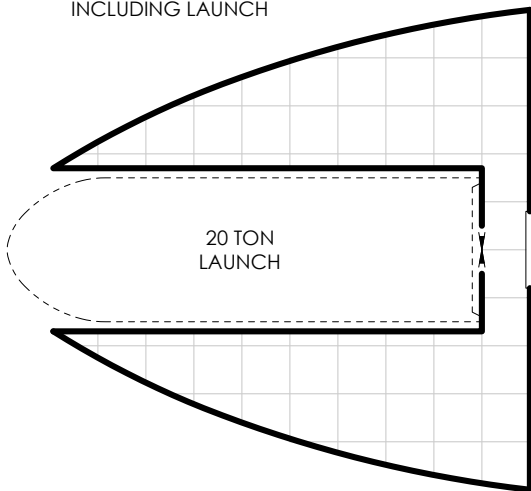

SMALL END - FORE

BL-147

26 TONS

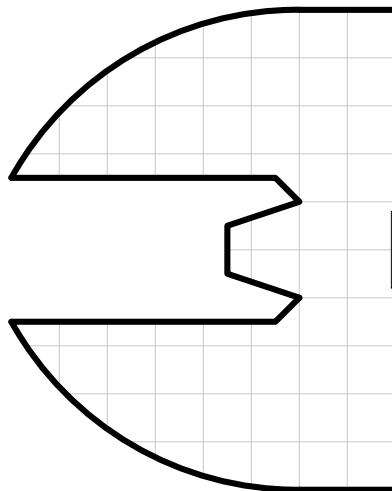

SMALL END - FORE

BL-148

46 TONS

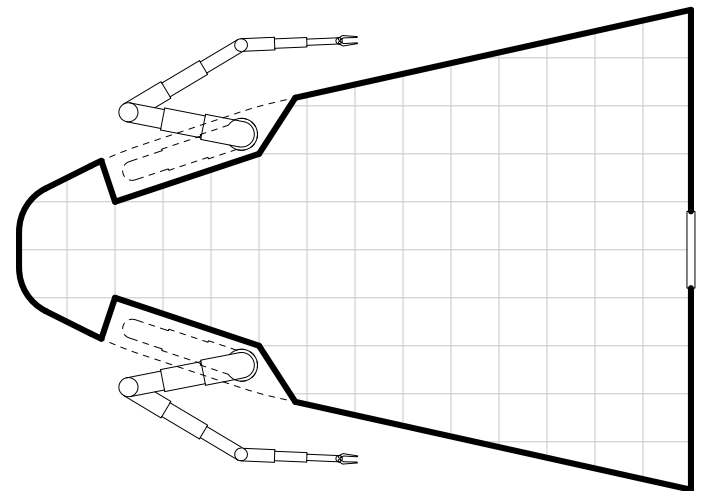

SMALL END - FORE

BL-149

35 TONS
INCLUDING SMALL CRAFT

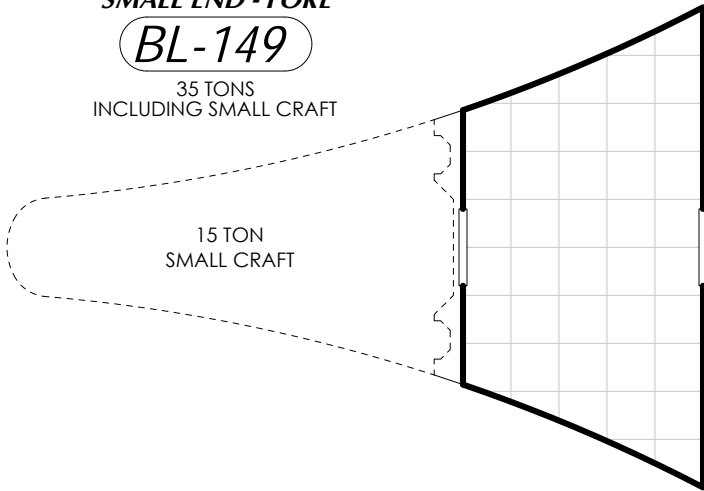

SMALL END - FORE

BL-150

73 TONS

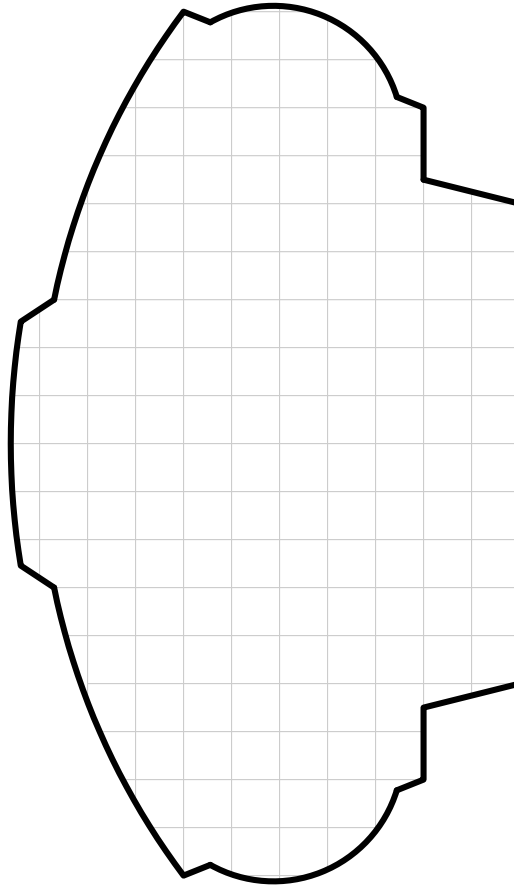

SMALL END - FORE

BL-151

103 TONS

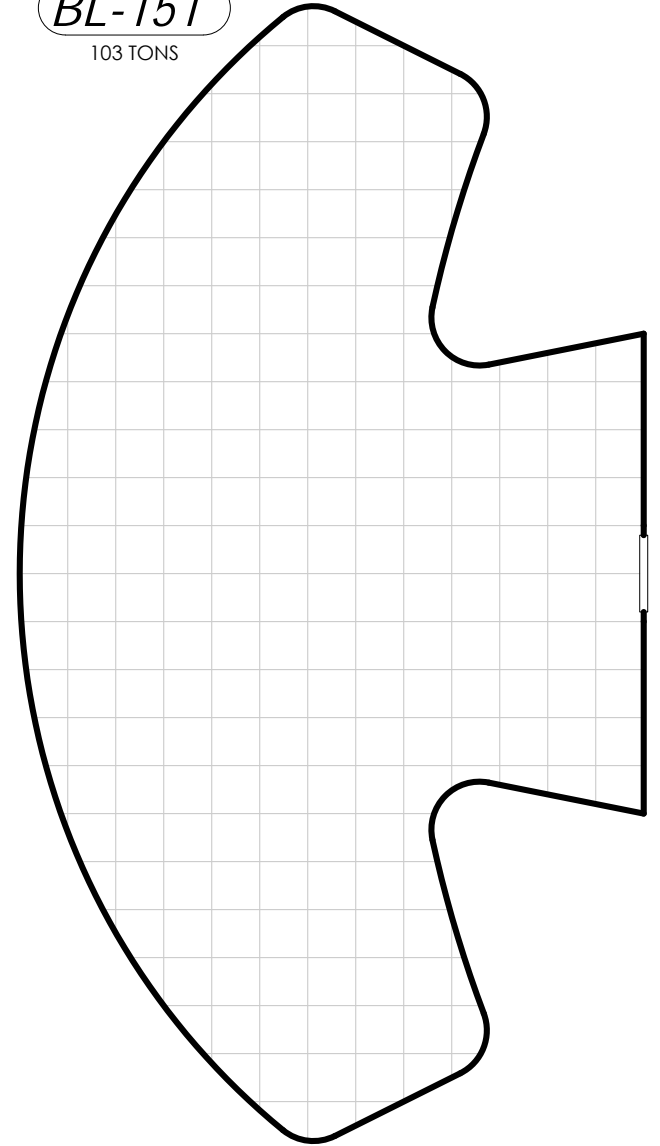

SMALL END - FORE

BL-152

33 TONS

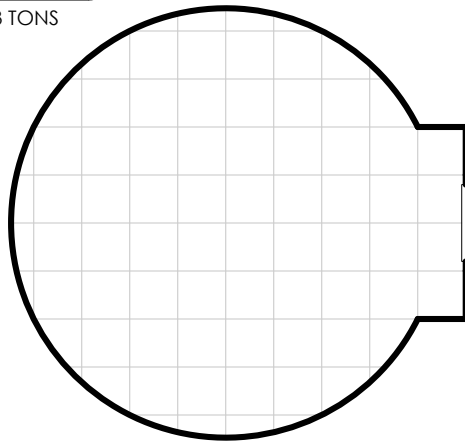

Section 3

Small Ends - Aft

SMALL END - AFT

BL-153

42 TONS
INCLUDING LAUNCH

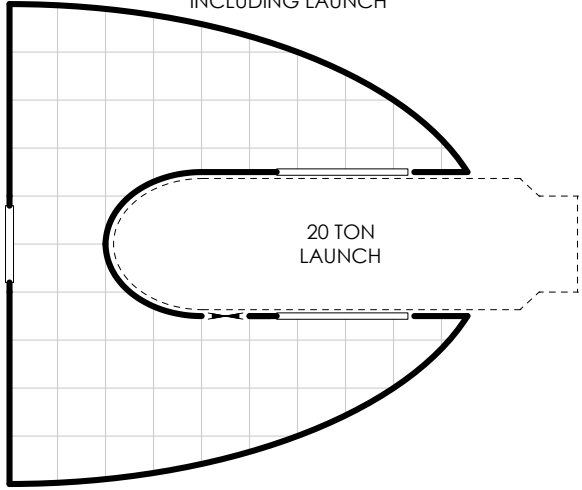

SMALL END - AFT

BL-154

26 TONS

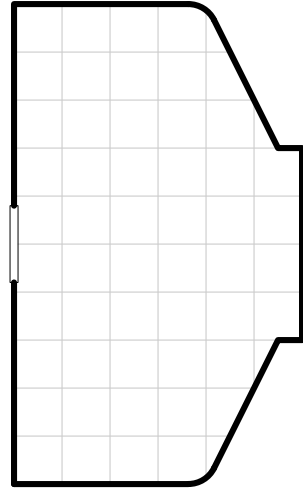

SMALL END - AFT

BL-155

41 TONS

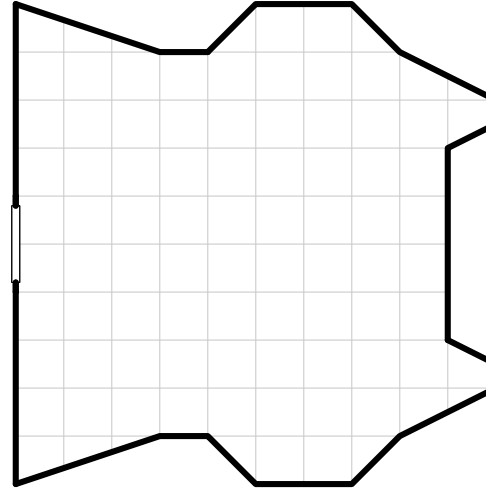

SMALL END - AFT

BL-156

53 TONS

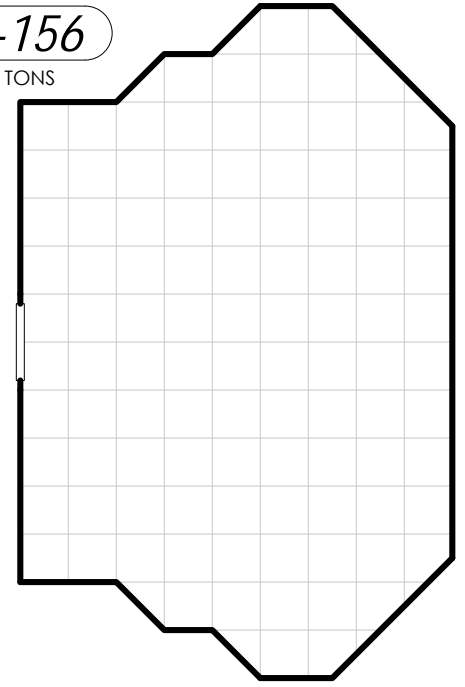

SMALL END - AFT

BL-157

39 TONS

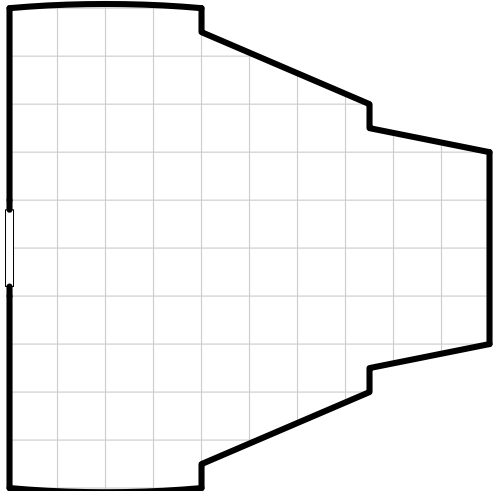

SMALL END - AFT

BL-158

40 TONS

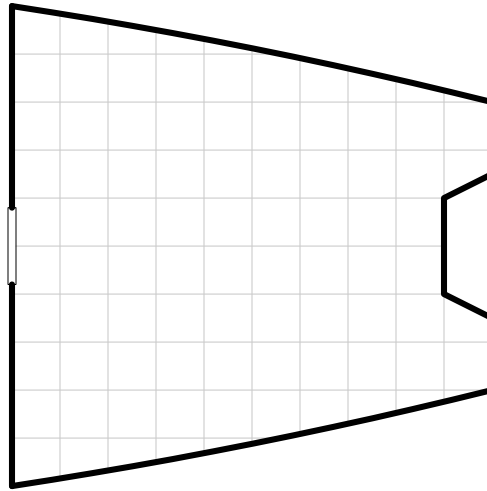

SMALL END - AFT

BL-159

37 TONS

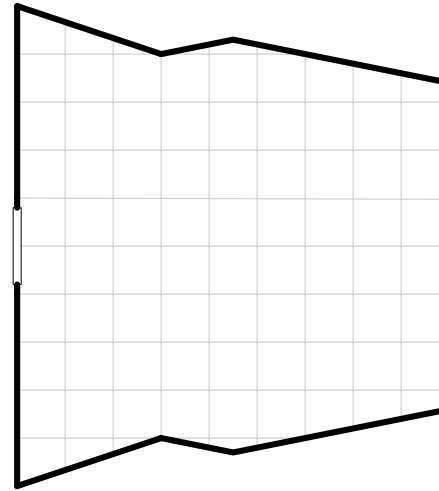

SMALL END - AFT

BL-160

22 TONS

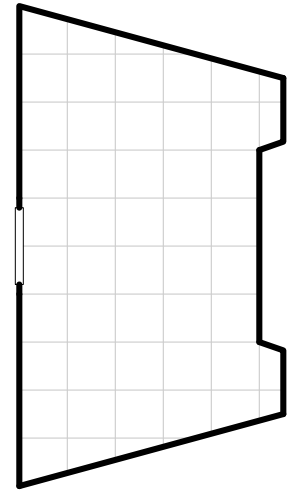

SMALL END - AFT

BL-161

48 TONS

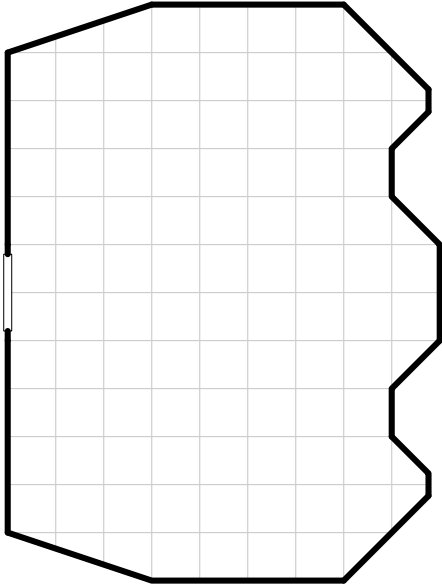

SMALL END - AFT

BL-162

51 TONS

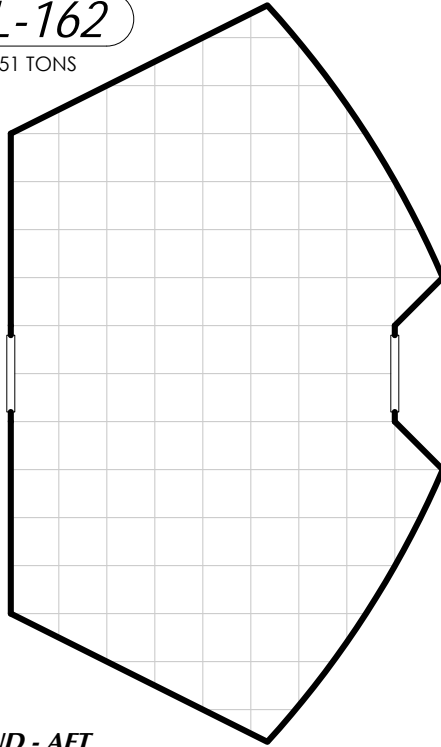

SMALL END - AFT

BL-163

75 TONS

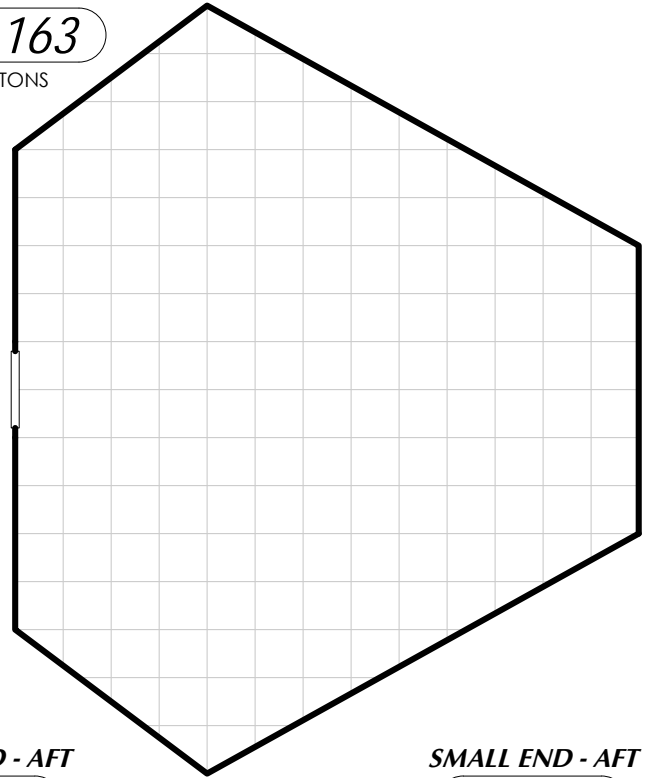

SMALL END - AFT

BL-164

15 TONS

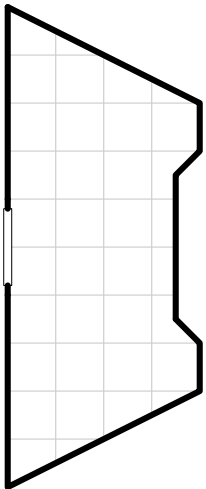

SMALL END - AFT

BL-165

39 TONS

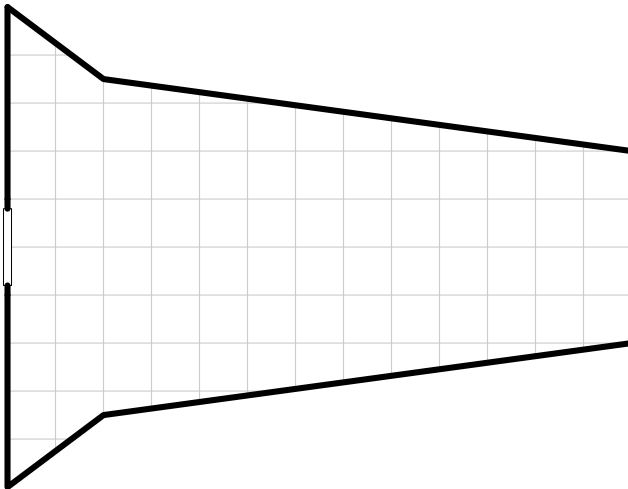

SMALL END - AFT

BL-166

34 TONS

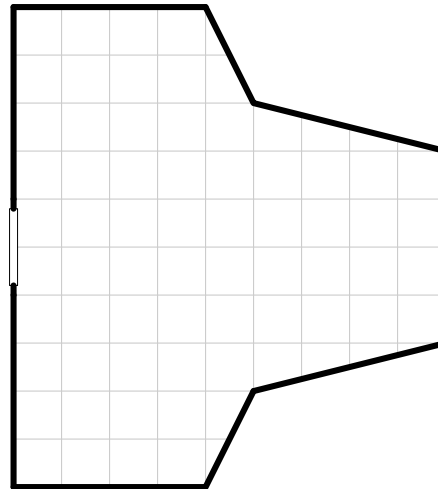

SMALL END - AFT

BL-167

28 TONS

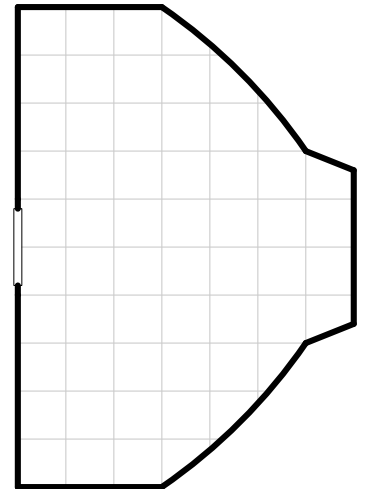

SMALL END - AFT

BL-168

41 TONS

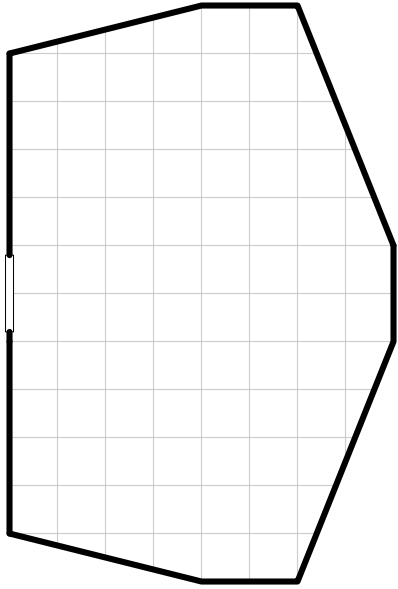

SMALL END - AFT

BL-169

65 TONS

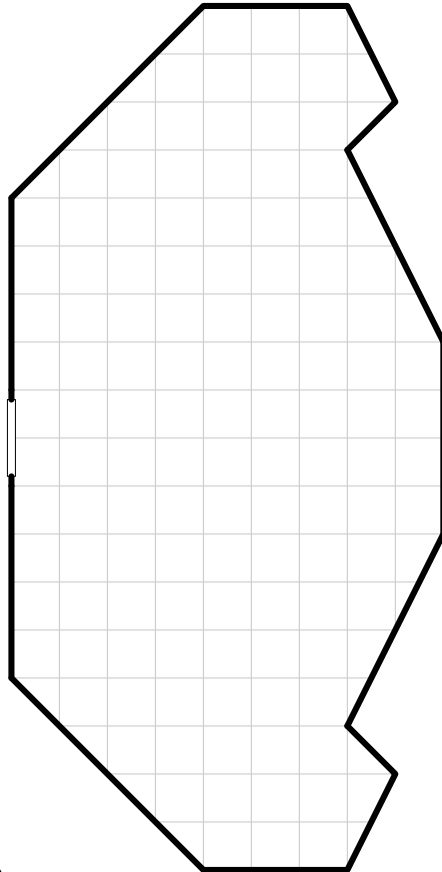

SMALL END - AFT

BL-170

61 TONS

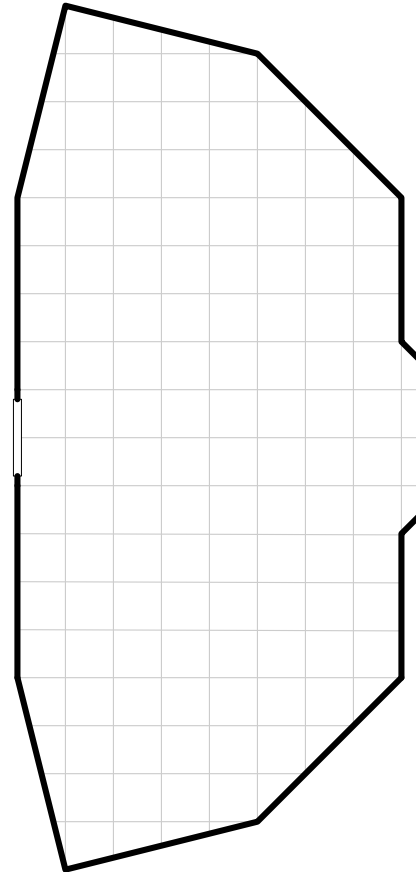

SMALL END - AFT

BL-171

70 TONS

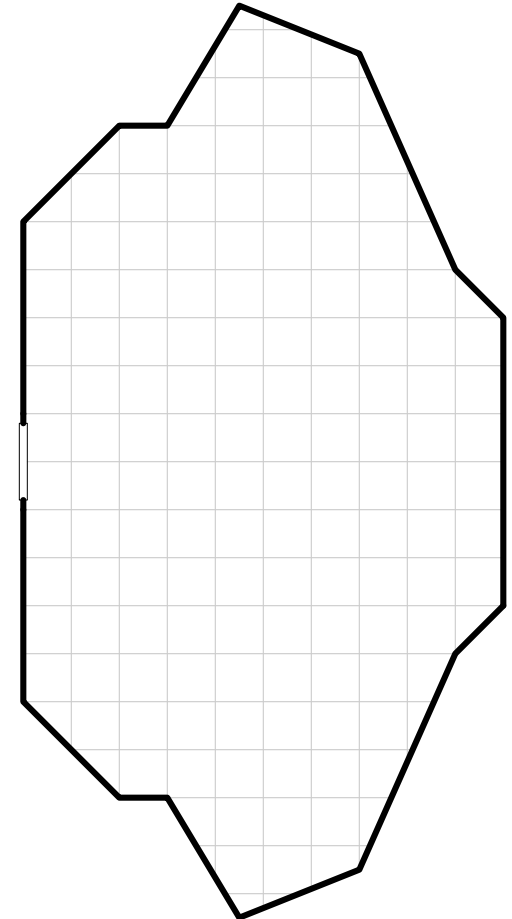

SMALL END - AFT

BL-172

38 TONS

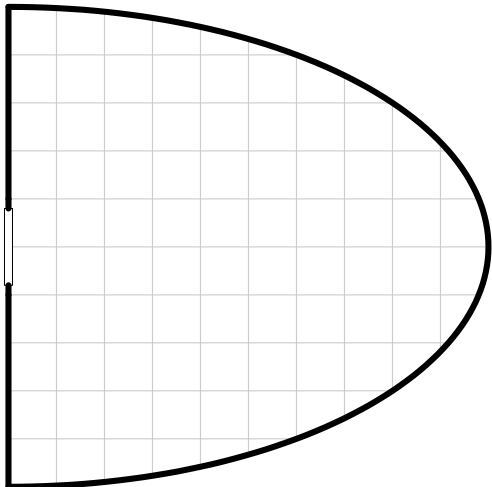

SMALL END - AFT

BL-173

68 TONS

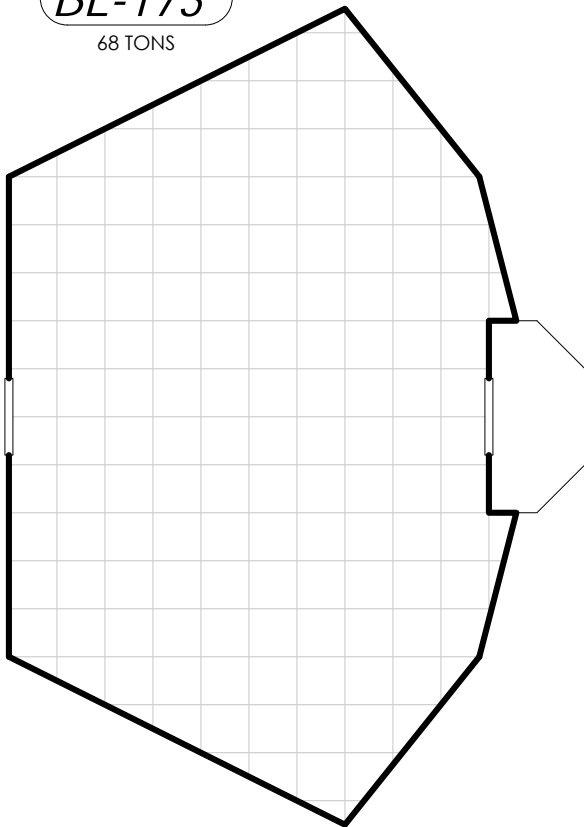

SMALL END - AFT

BL-174

93 TONS

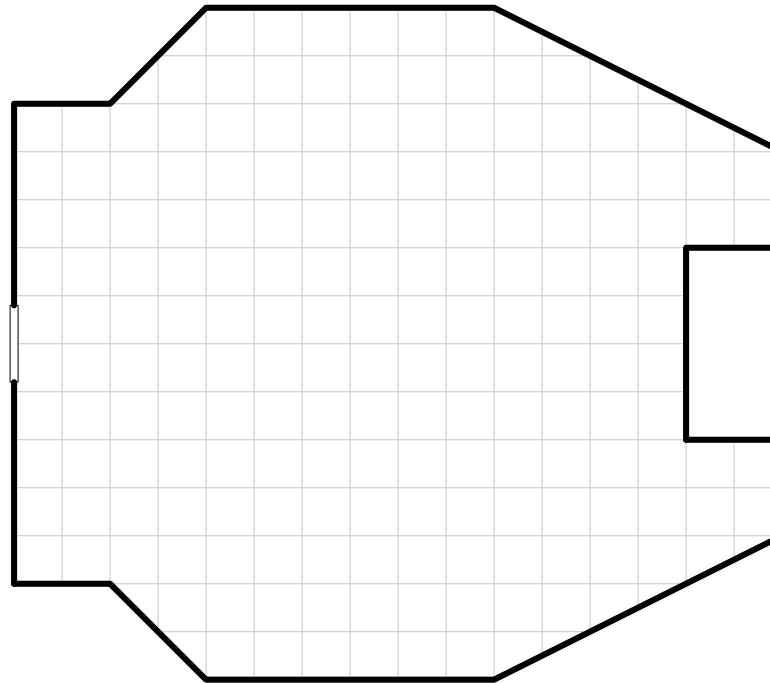

SMALL END - AFT

BL-175

58 TONS

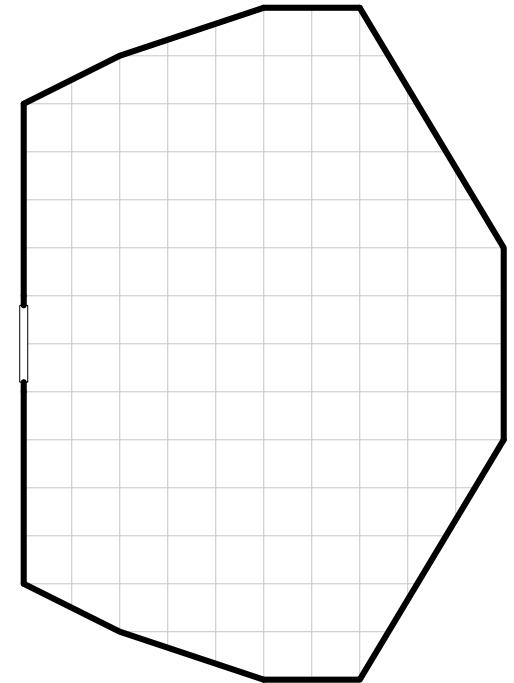

SMALL END - AFT

BL-176

55 TONS

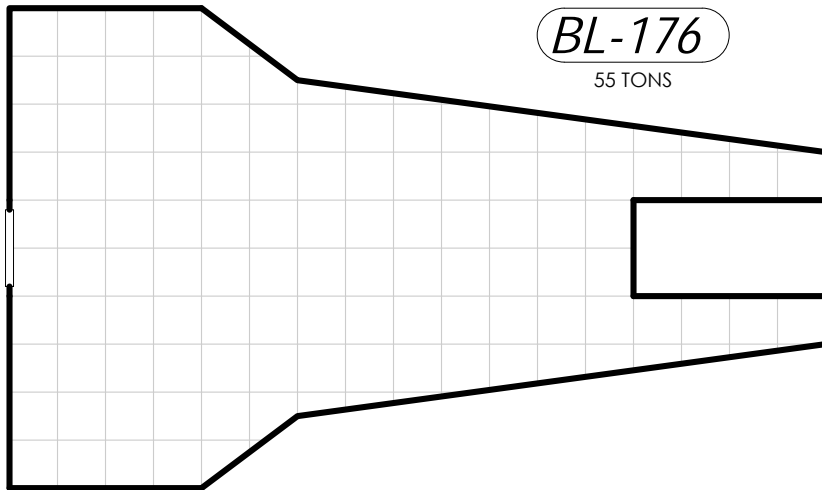

SMALL END - AFT

BL-177

60 TONS

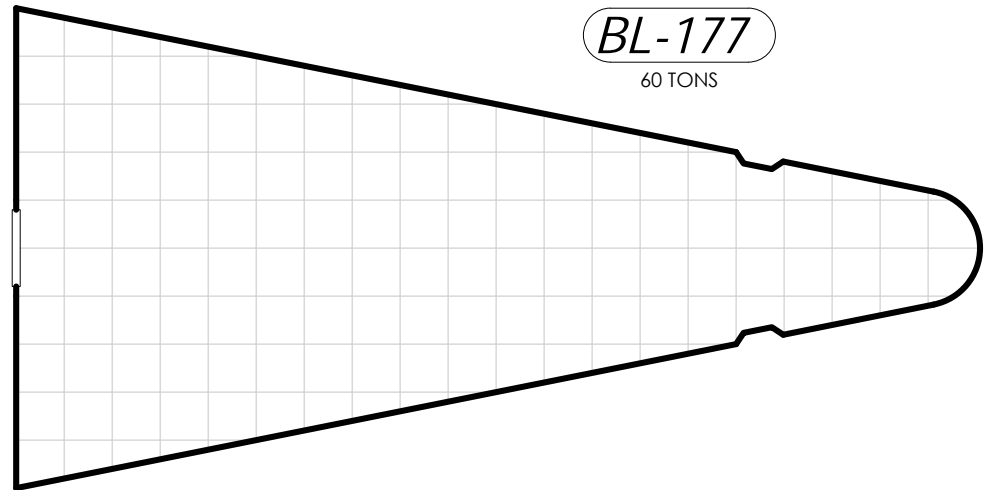

SMALL END - FORE

BL-178

52 TONS
+11 TONS AEROFINS

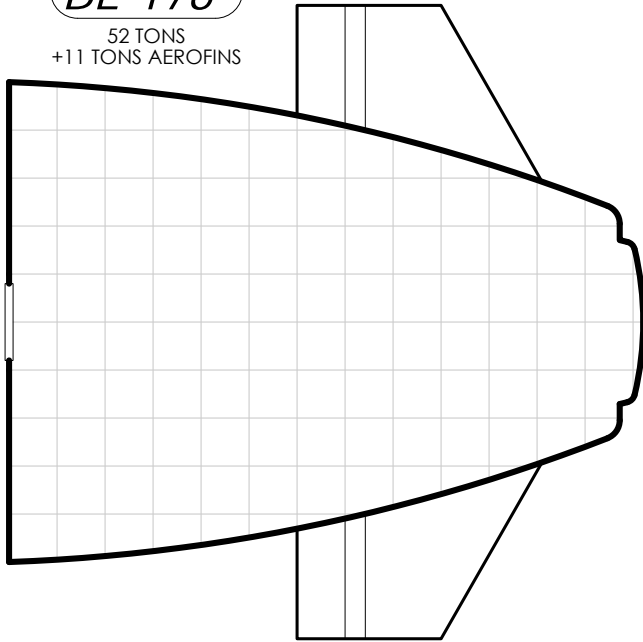

SMALL END - AFT

BL-179

62 TONS

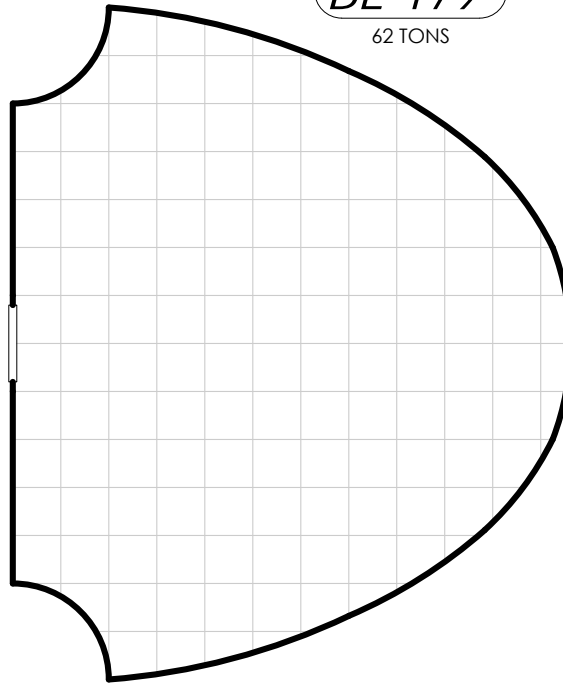

SMALL END - AFT

BL-180

80 TONS

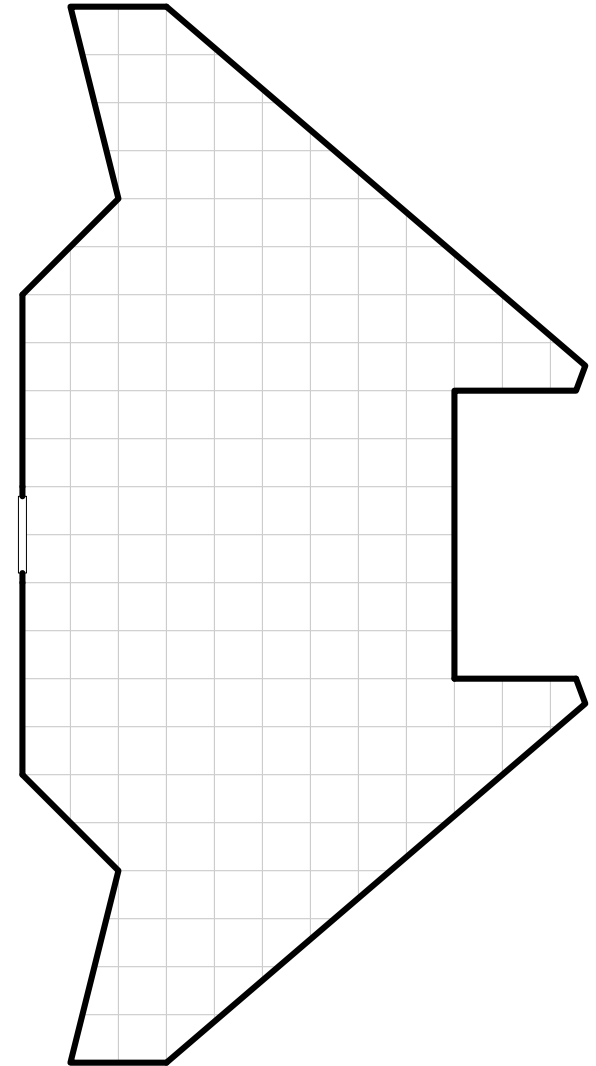

SMALL END - AFT

BL-181

54 TONS

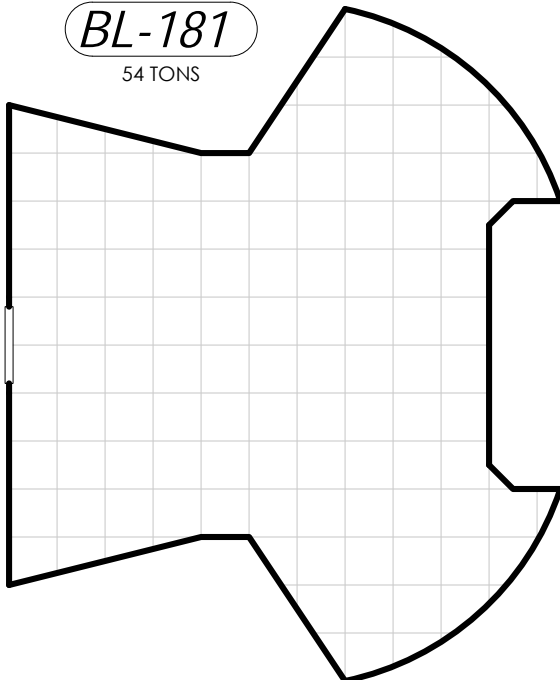

SMALL END - FORE

BL-282

42 TONS

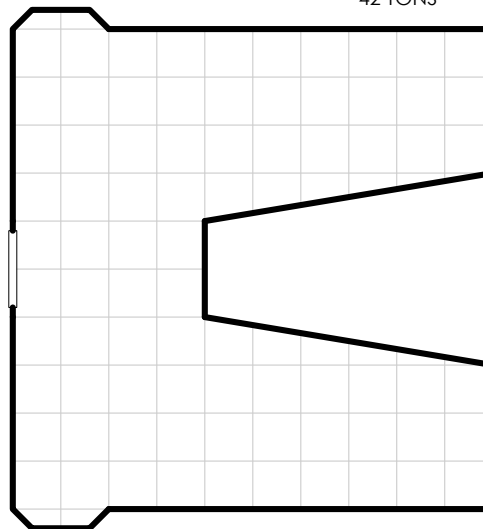

SMALL END - AFT

BL-183

25 TONS

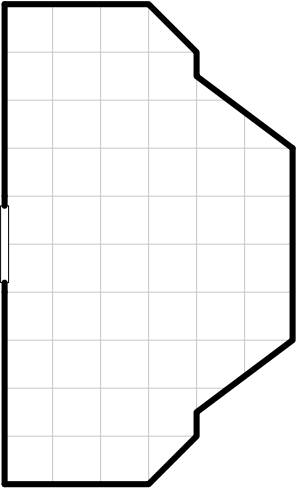

SMALL END - AFT

BL-184

52 TONS
+36 TONS AEROFINS

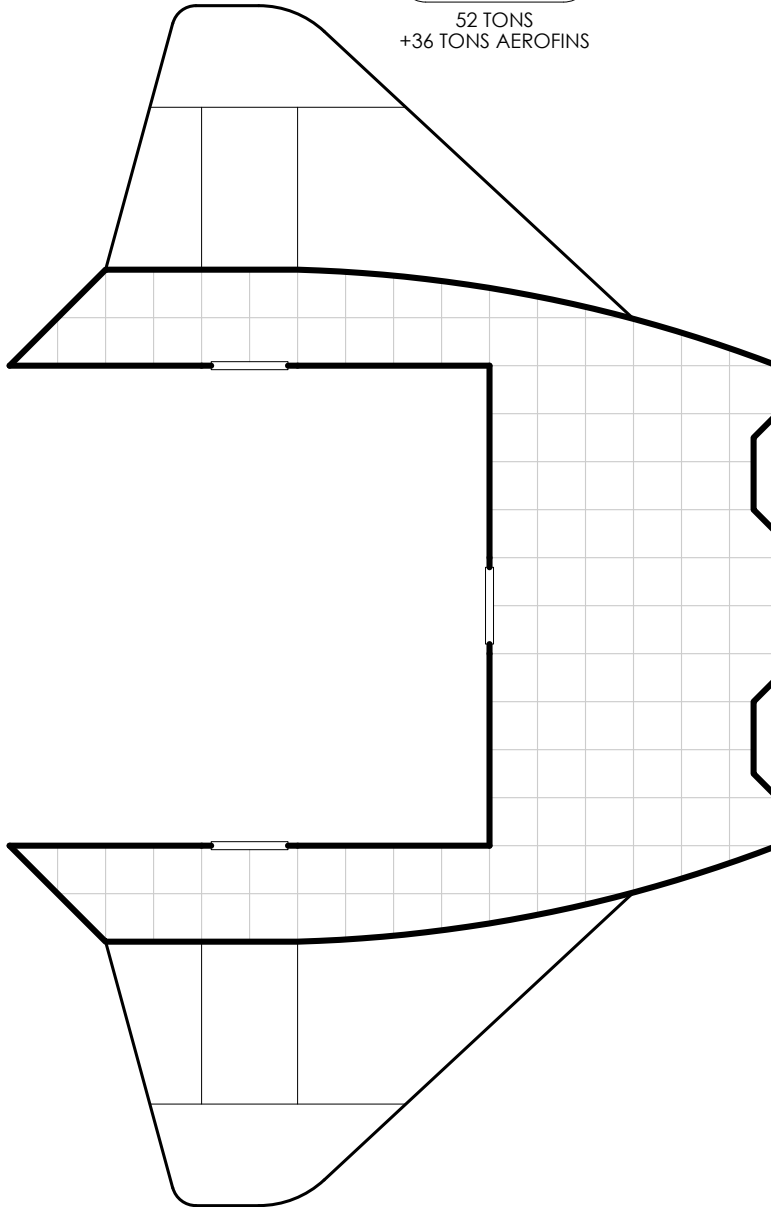

SMALL END - AFT

BL-185

102 TONS
+36 TONS AEROFINS

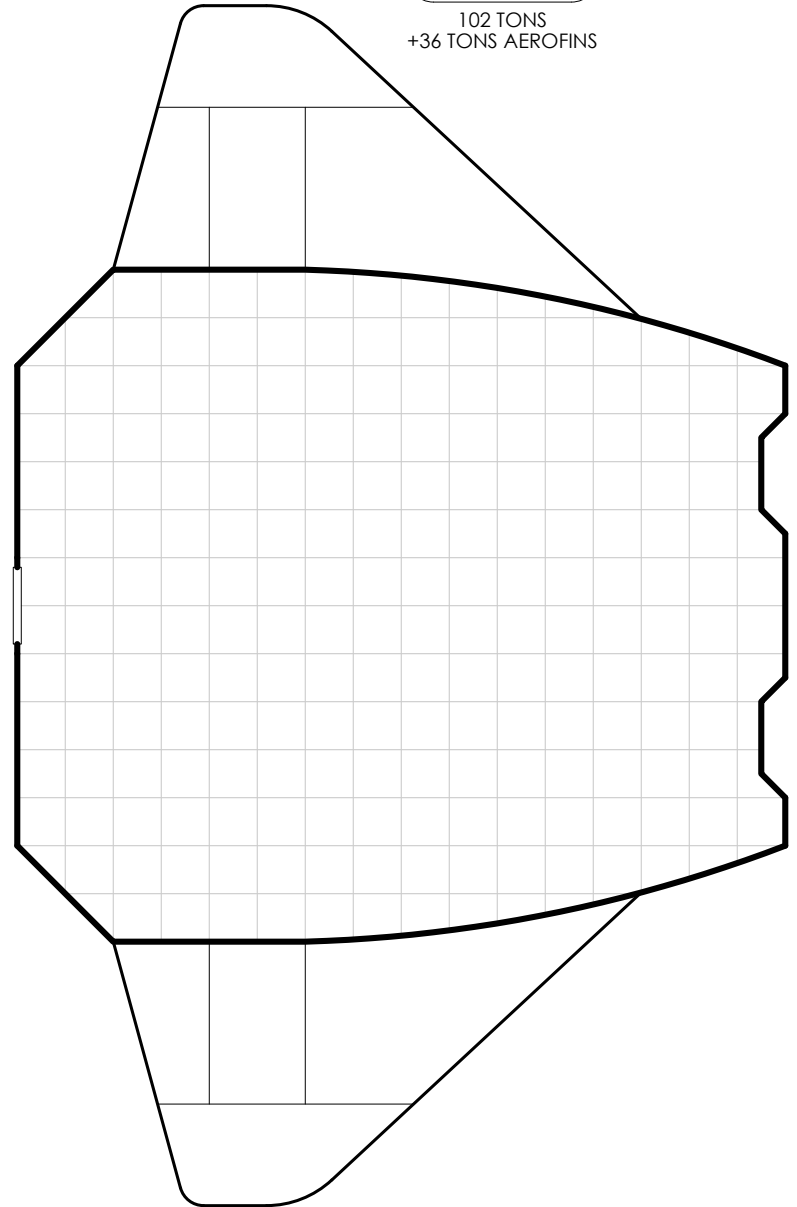

SMALL END - AFT

BL-186

14 TONS

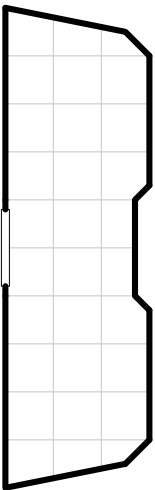

SMALL END - AFT

BL-187

39 TONS

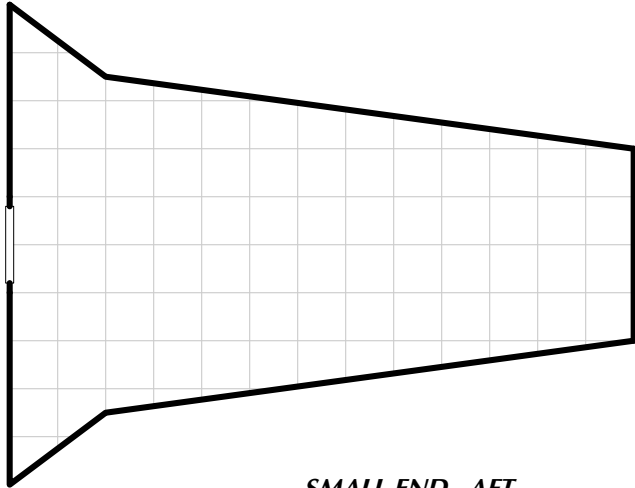

SMALL END - AFT

BL-188

28 TONS

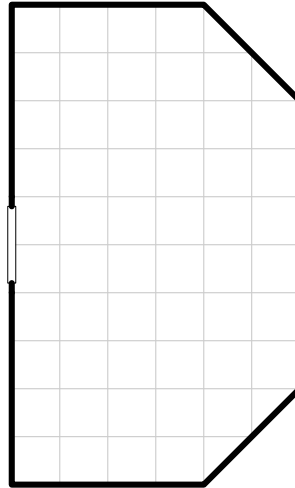

SMALL END - AFT

BL-189

79 TONS

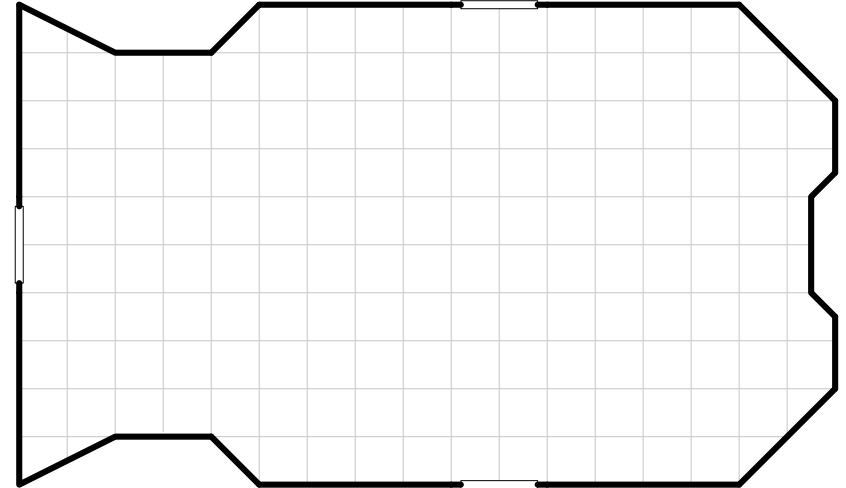

SMALL END - AFT

BL-190

66 TONS

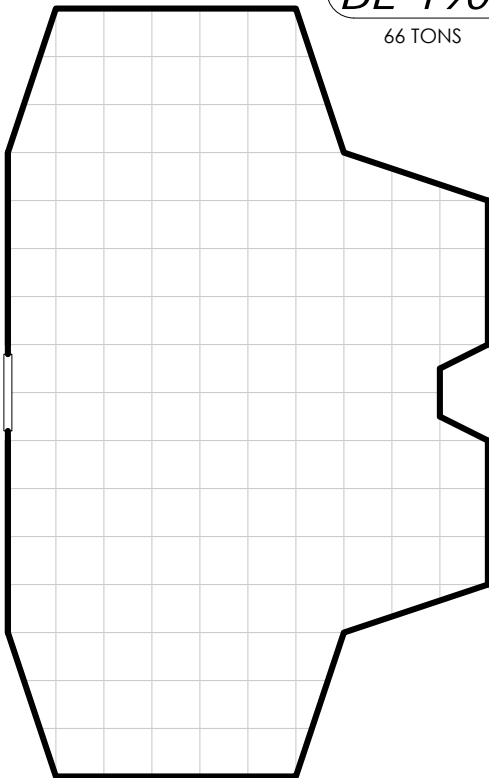

SMALL END - AFT

BL-191

56 TONS

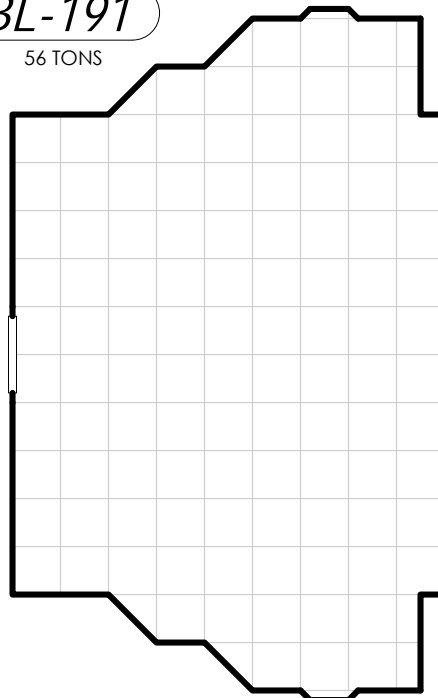

SMALL END - AFT

BL-192

52 TONS
+12 TONS AEROFINS

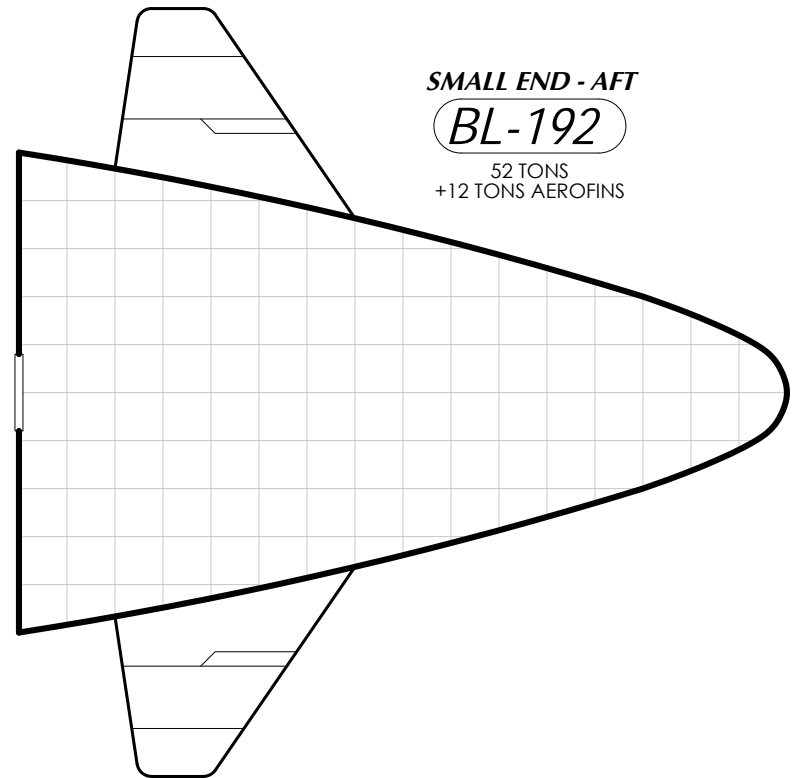

SMALL END - AFT

BL-193

34 TONS

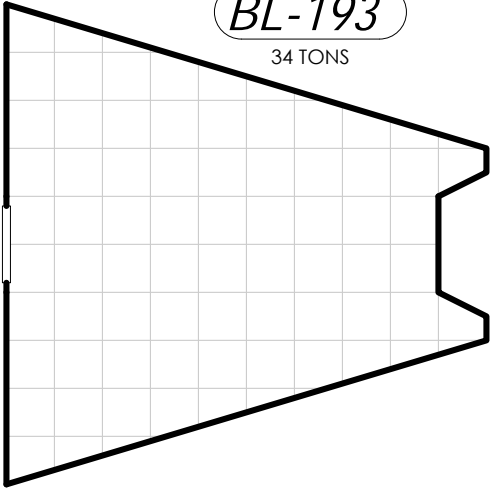

SMALL END - AFT

BL-194

83 TONS

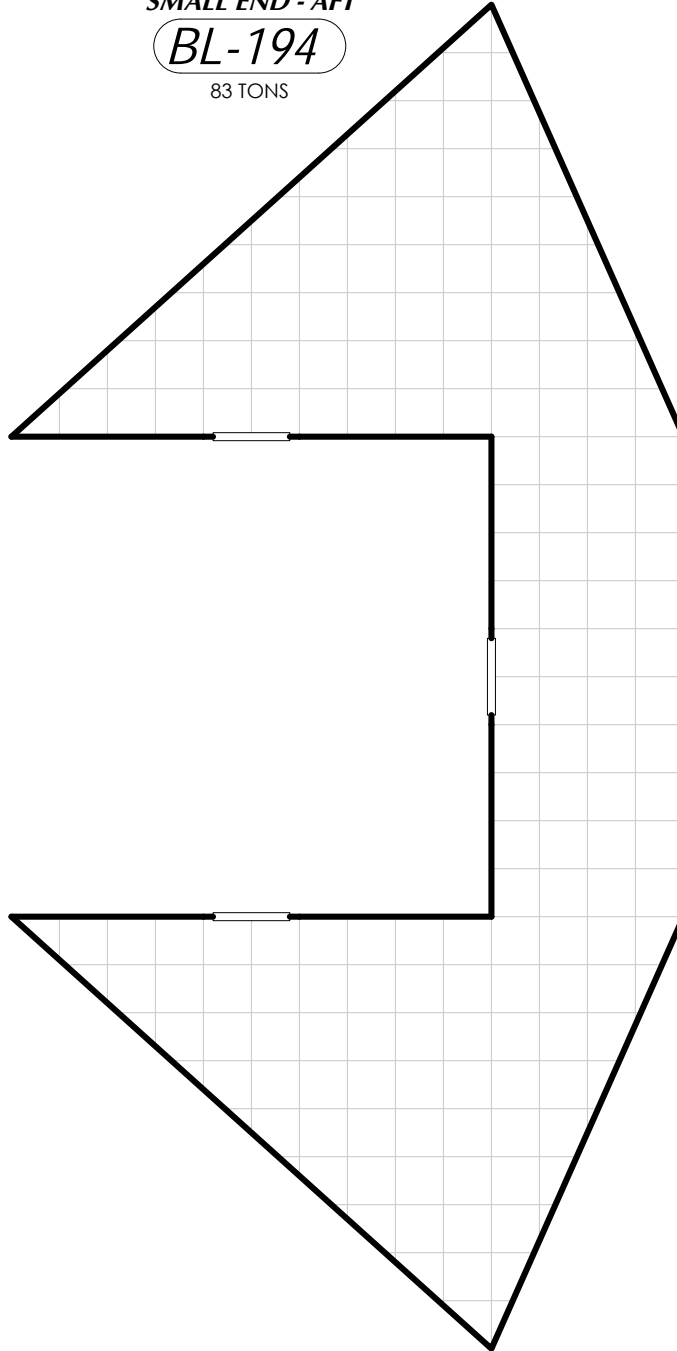

SMALL END - AFT

BL-195

133 TONS

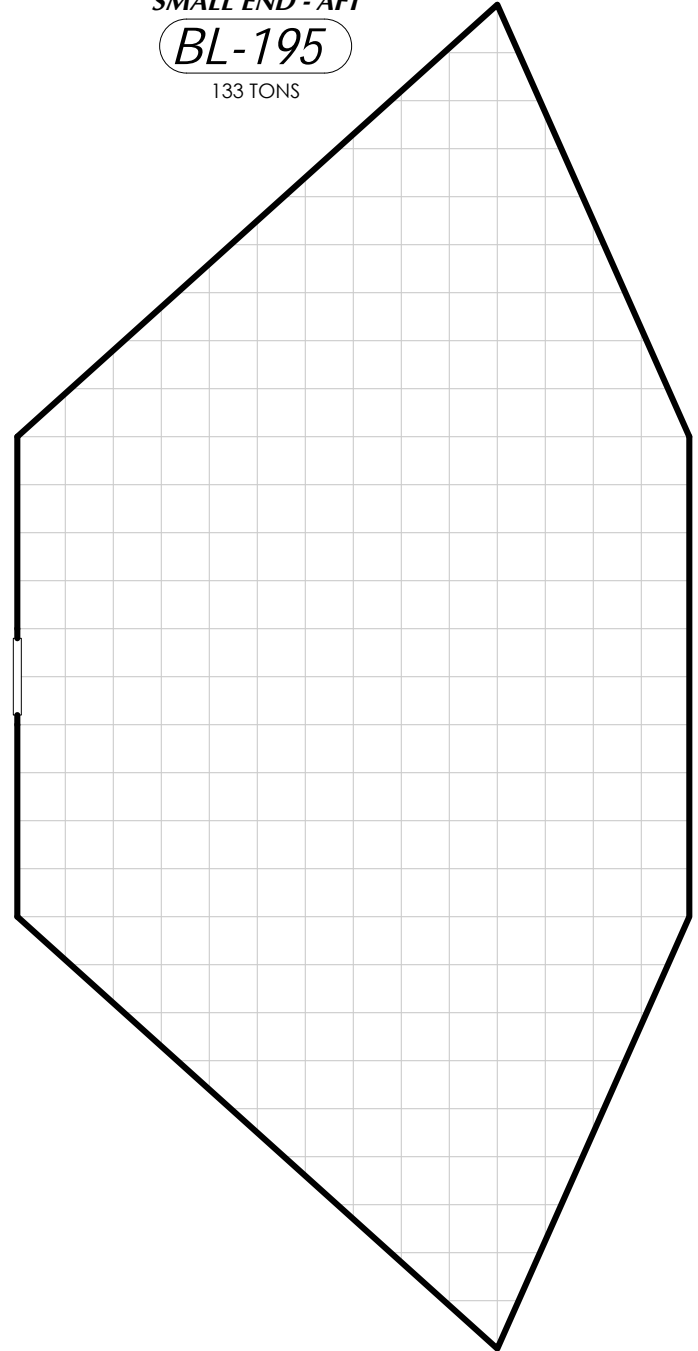

SMALL END - AFT

BL-196

35 TONS

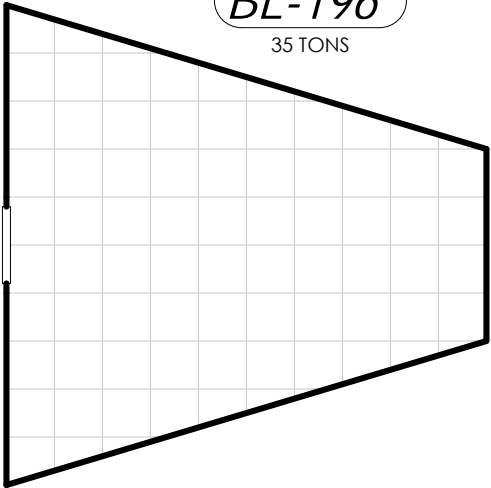

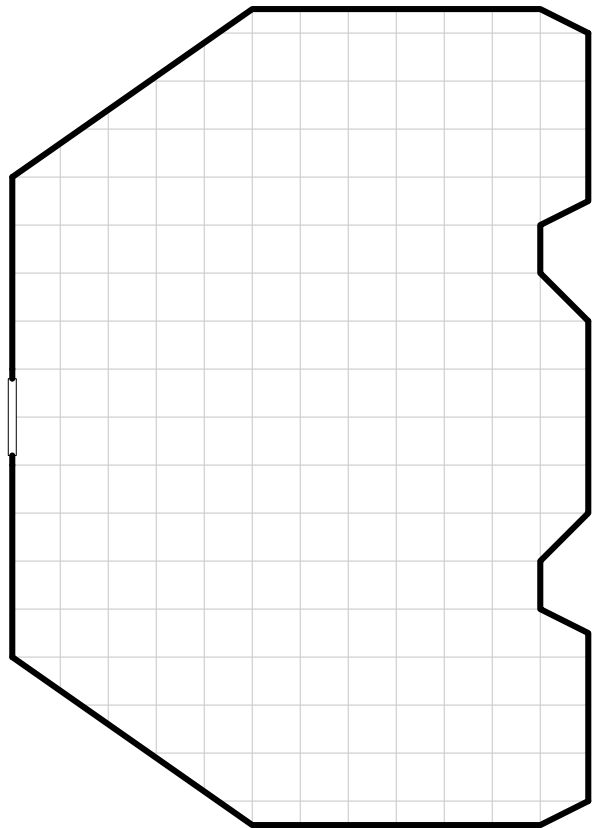

SMALL END - AFT

BL-197

91 TONS

SMALL END - AFT

BL-198

26 TONS
+16 TONS AEROFINS

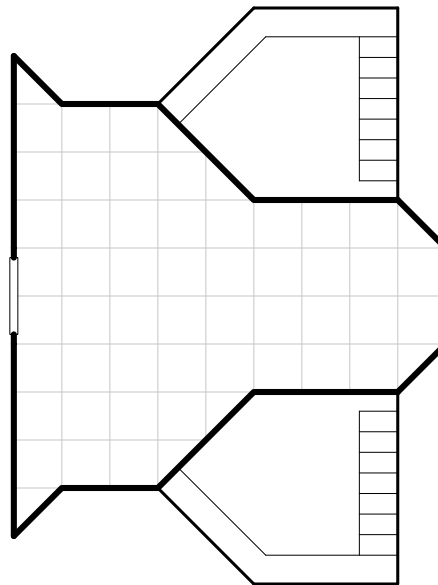

SMALL END - AFT

BL-199

67 TONS

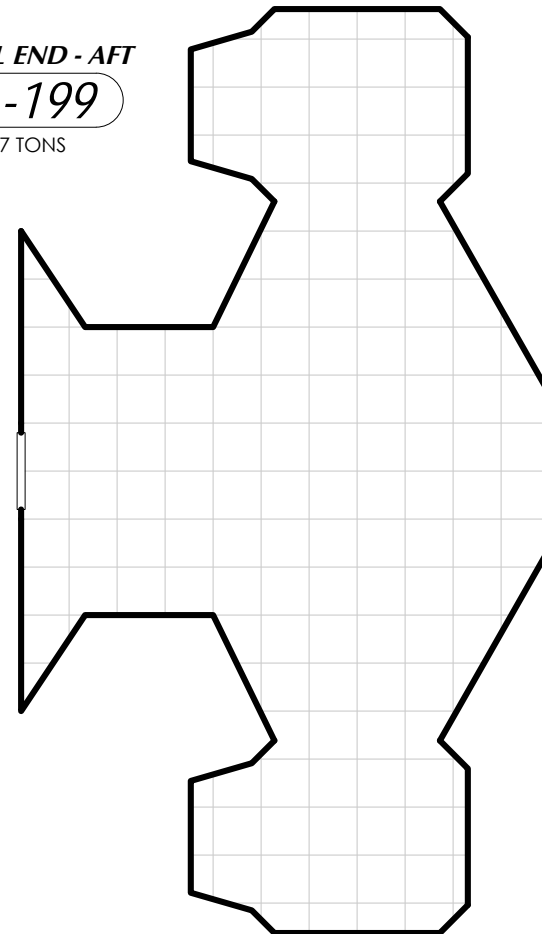

SMALL END - AFT

BL-200

66 TONS
+17 TONS AEROFINS

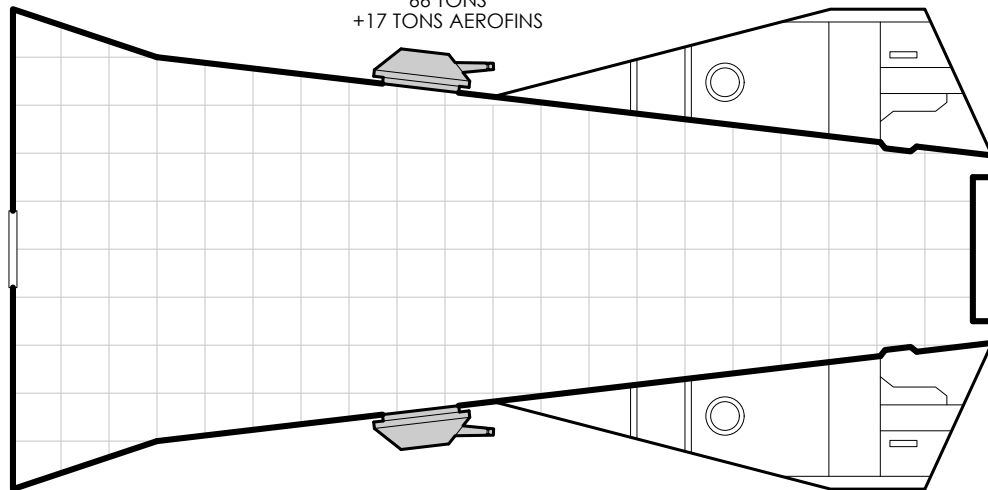

SMALL END - AFT

BL-201

36 TONS

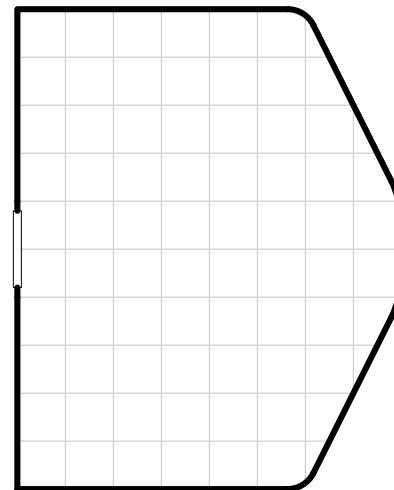

SMALL END - AFT

BL-202

60 TONS

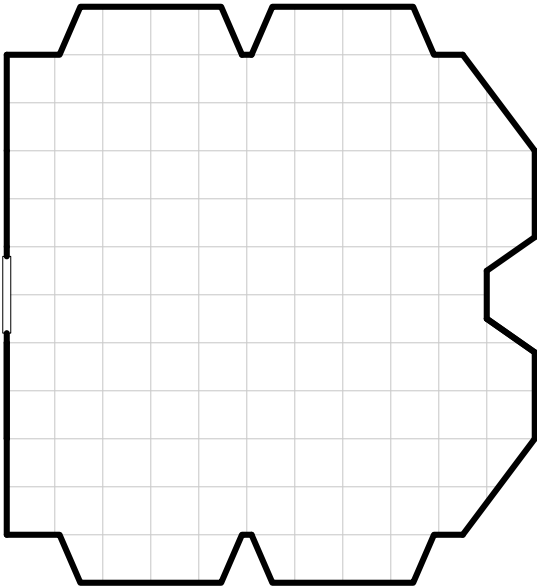

SMALL END - AFT

BL-203

91 TONS

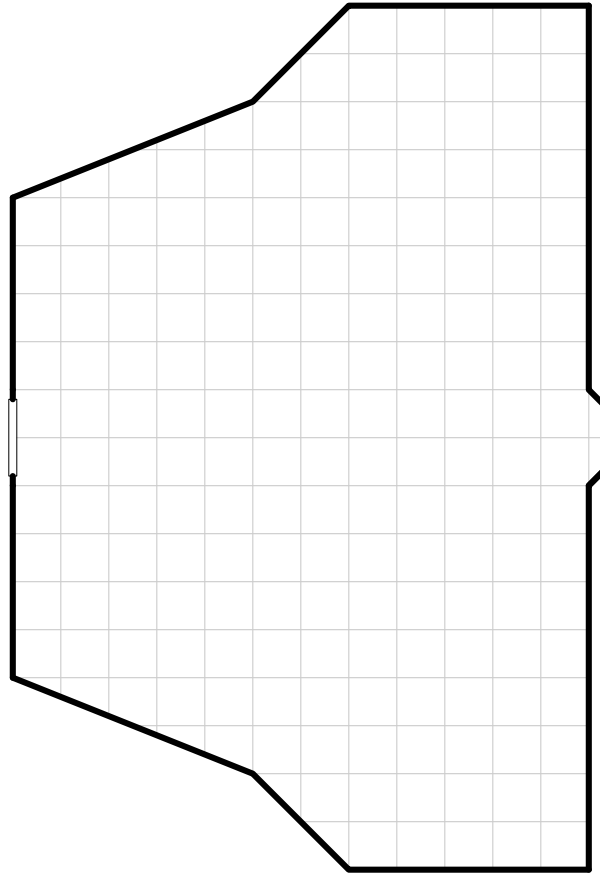

SMALL END - AFT

BL-204

140 TONS

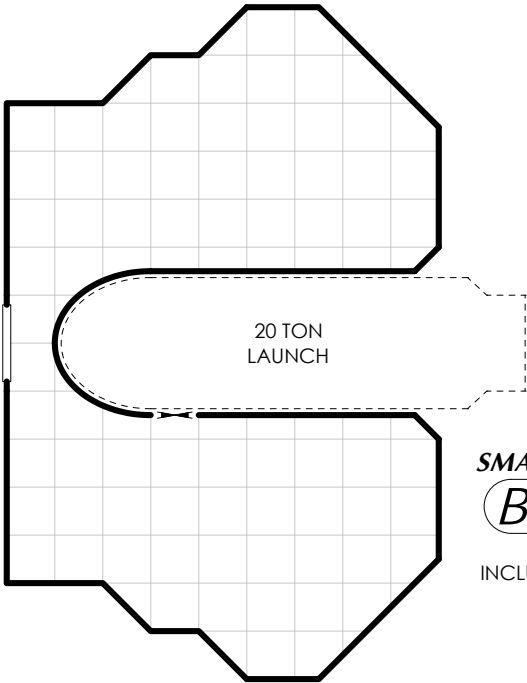
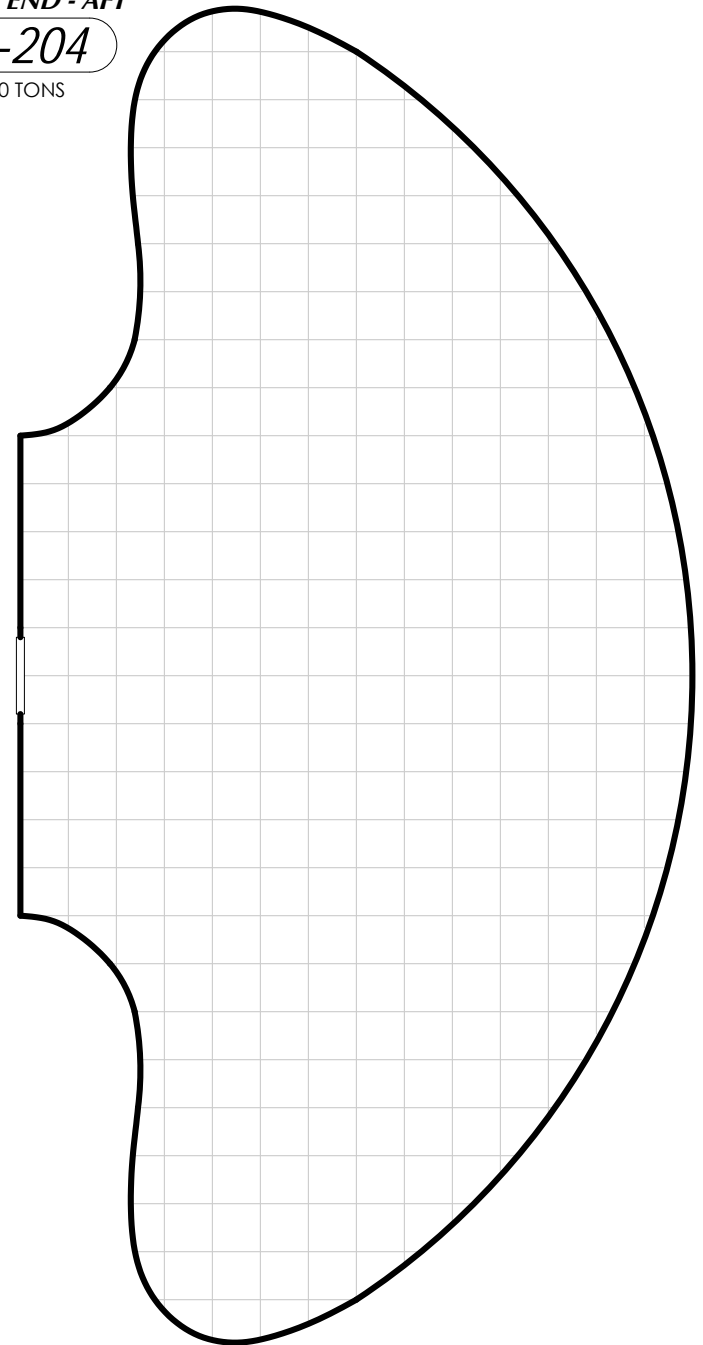

20 TON
LAUNCH

SMALL END - AFT

BL-205

55 TONS
INCLUDING LAUNCH

SMALL END - AFT

BL-206

63 TONS
+29 TONS AEROFINS

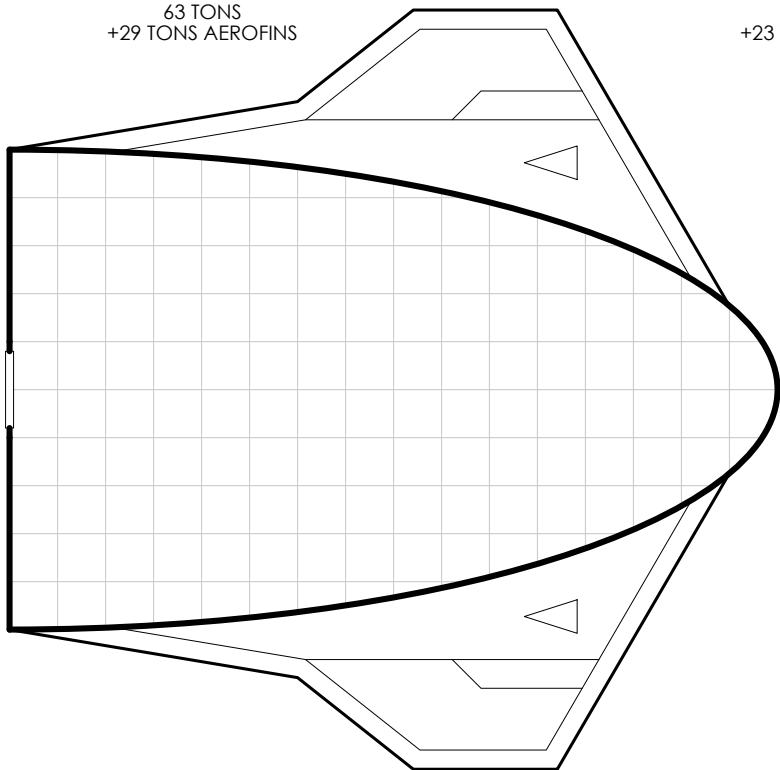

SMALL END - AFT

BL-207

40 TONS
+23 TONS AEROFINS

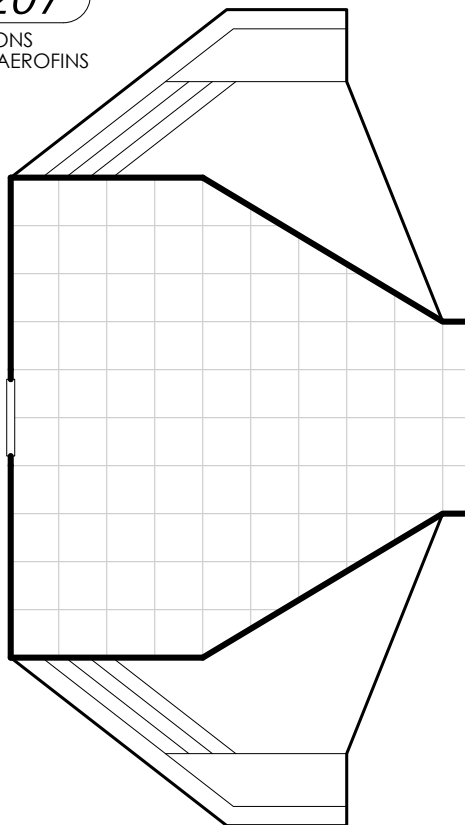

SMALL END - AFT

BL-208

97 TONS

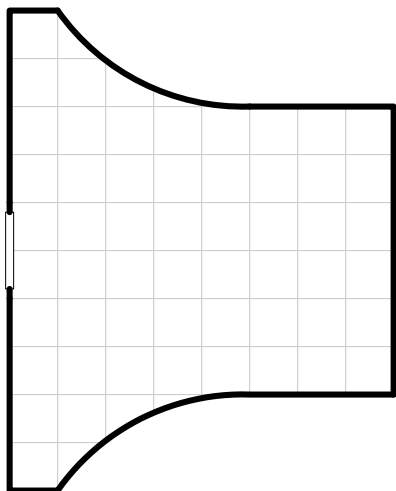
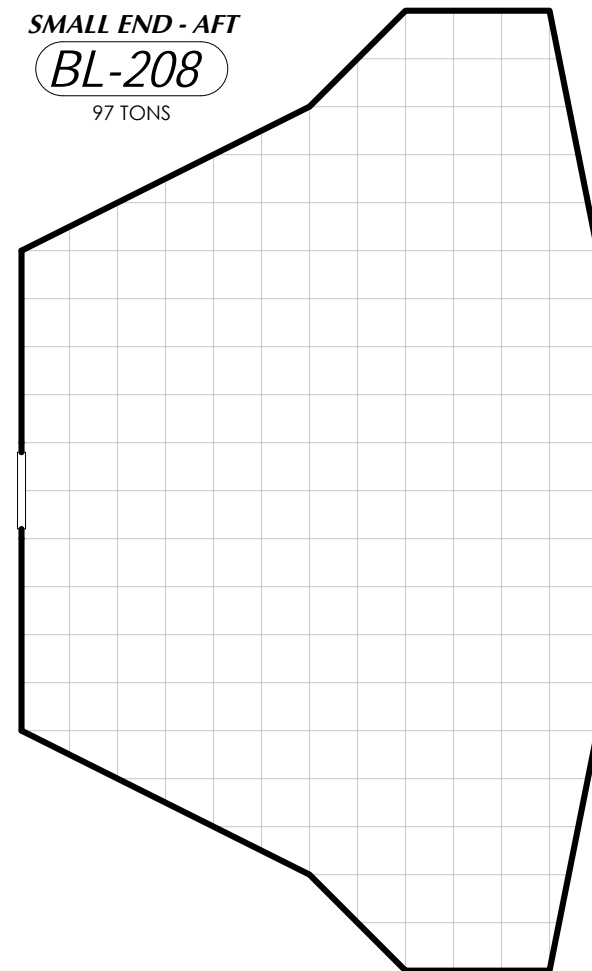

SMALL END - AFT

BL-209

30 TONS

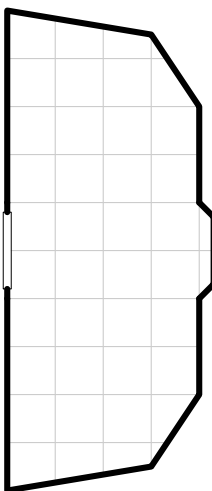

SMALL END - AFT

BL-210

18 TONS

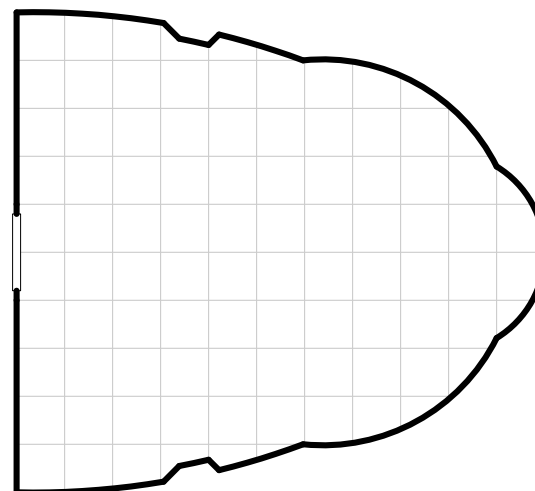

SMALL END - AFT

BL-211

43 TONS

SMALL END - AFT

BL-212

32 TONS
+14 TONS AEROFINS

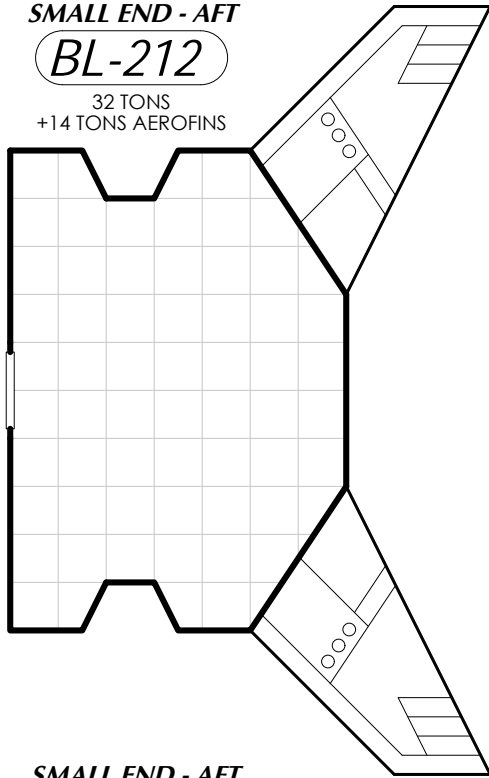

SMALL END - AFT

BL-213

132 TONS

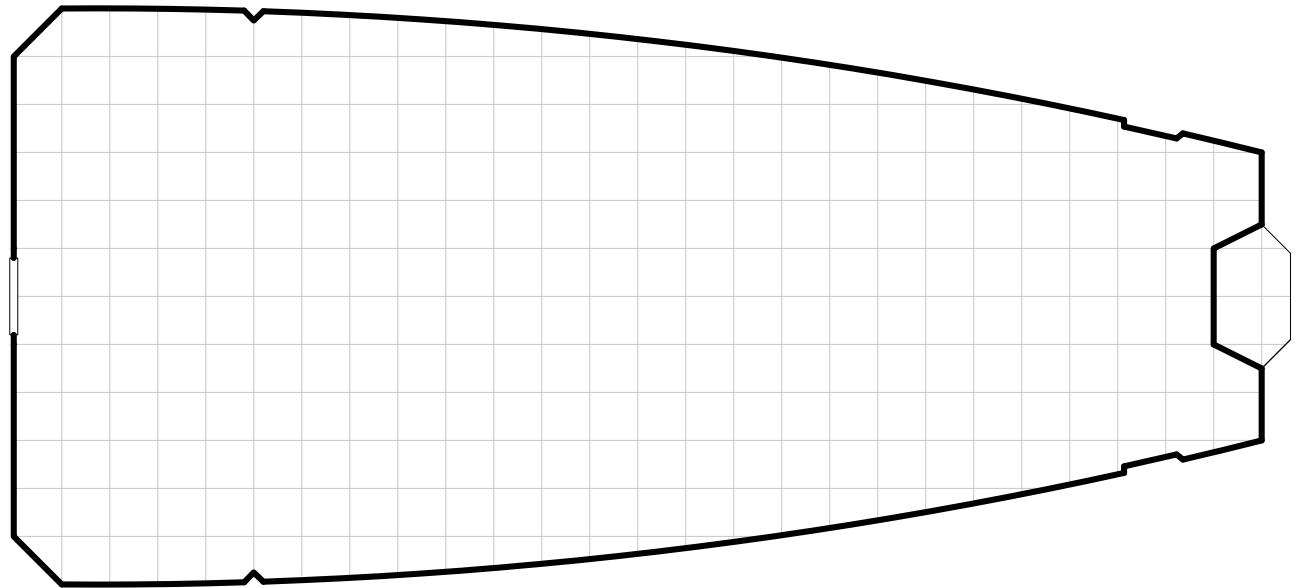

SMALL END - AFT

BL-214

61 TONS

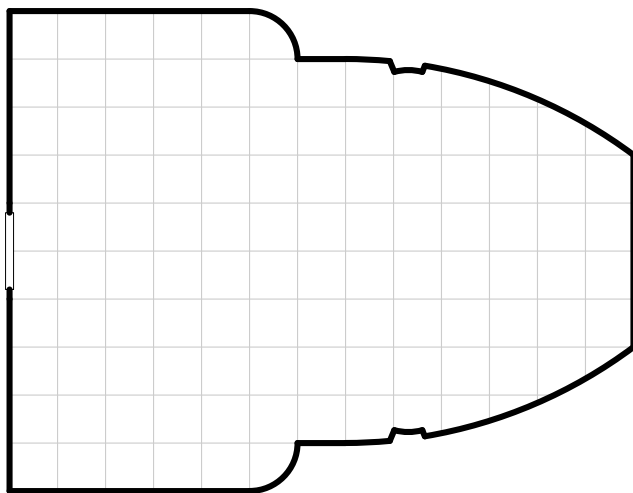

SMALL END - AFT

BL-215

47 TONS

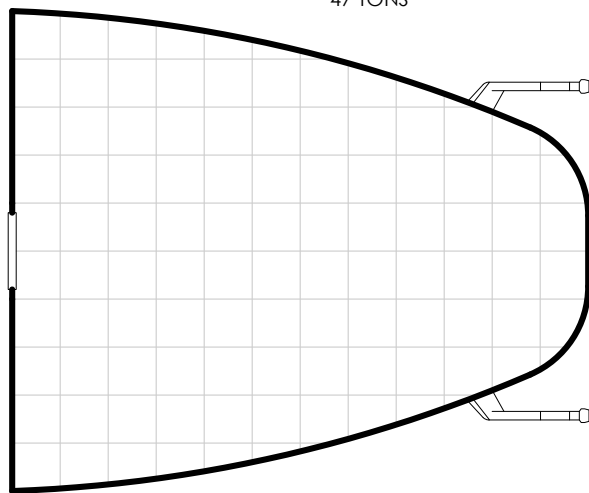

SMALL END - AFT

BL-216

49 TONS

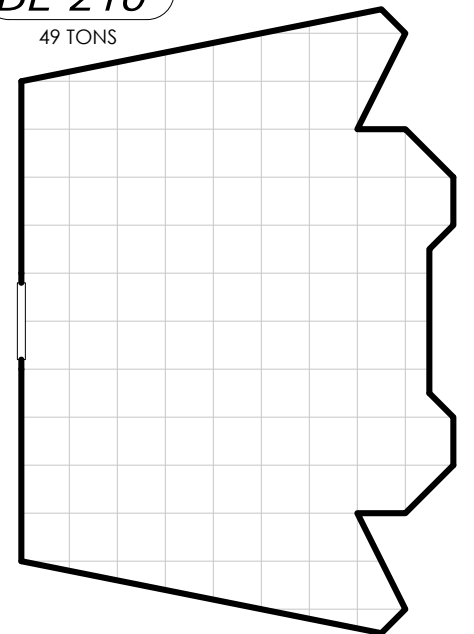

SMALL END - AFT

BL-217

30 TONS
+14 TONS AEROFINS

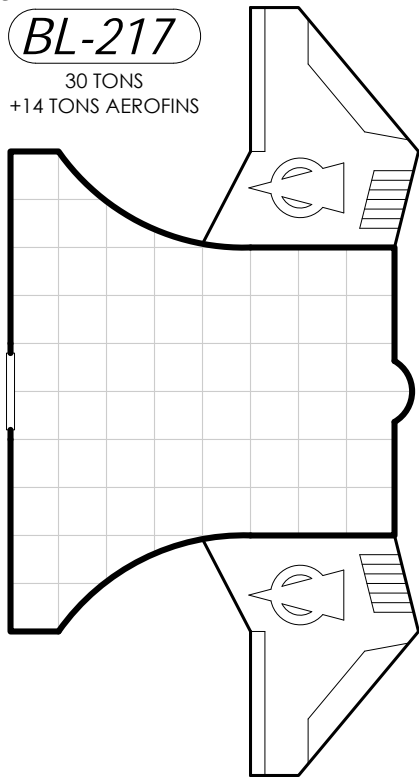

SMALL END - AFT

BL-218

70 TONS

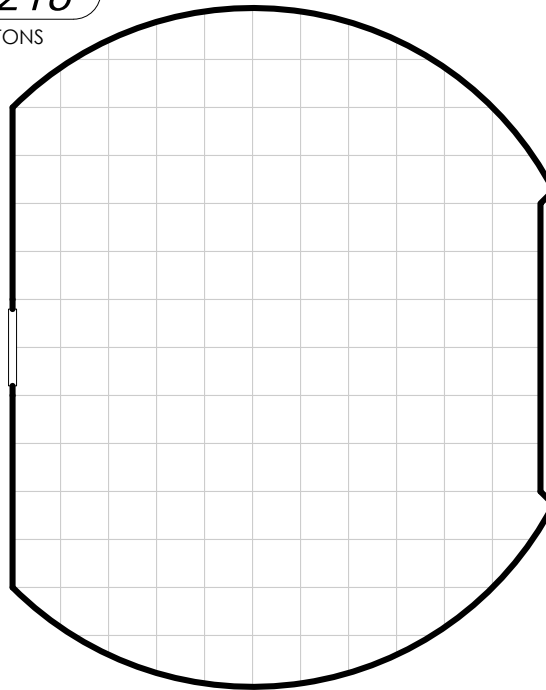

SMALL END - AFT

BL-219

77 TONS

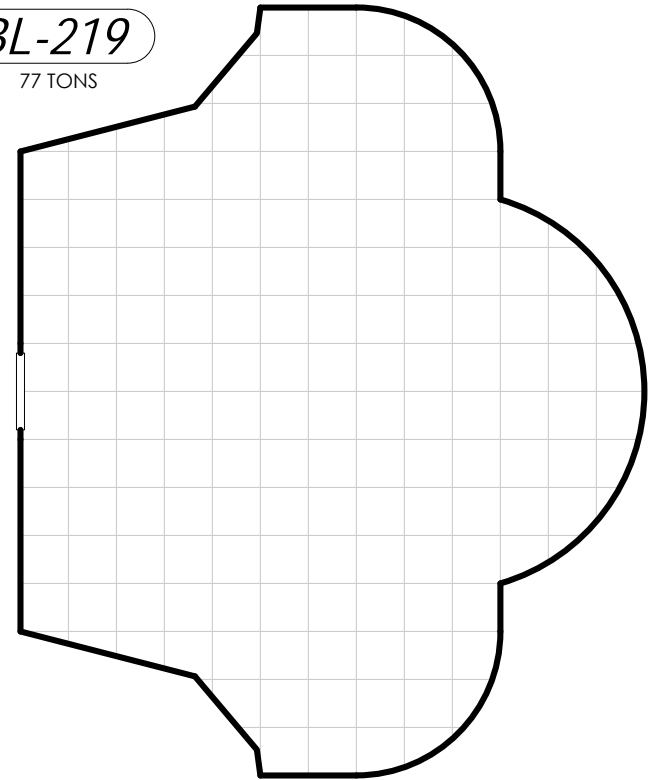

SMALL END - AFT

BL-221

38 TONS

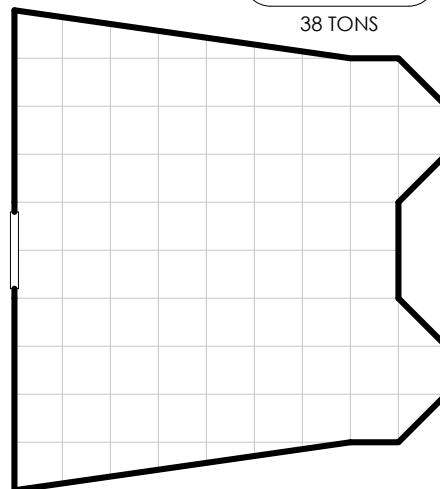

SMALL END - AFT

BL-220

41 TONS

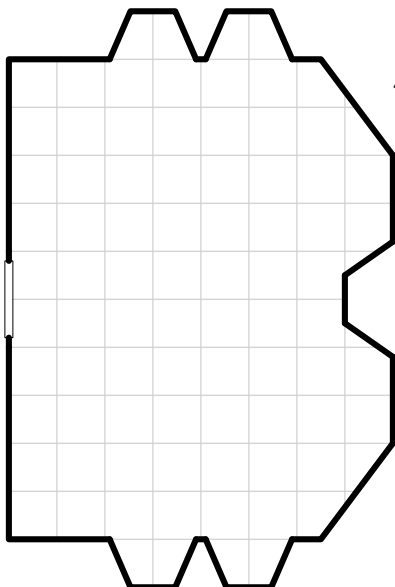

SMALL END - AFT

BL-222

50 TONS

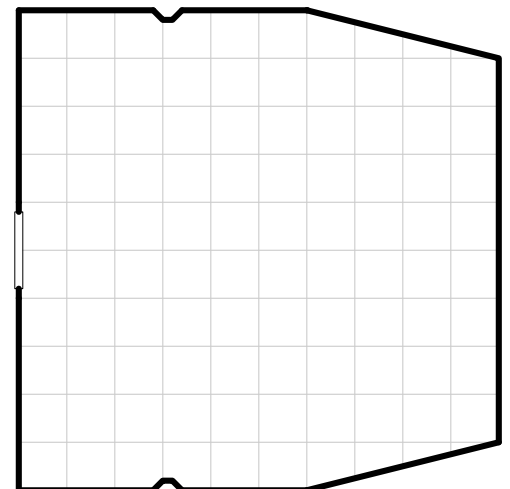

SMALL END - AFT
BL-223
17 TONS

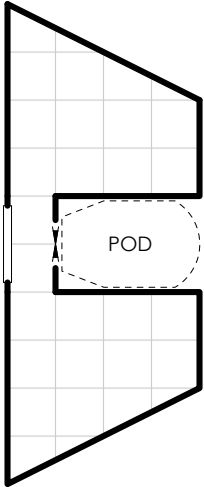

SMALL END - AFT
BL-224
30 TONS

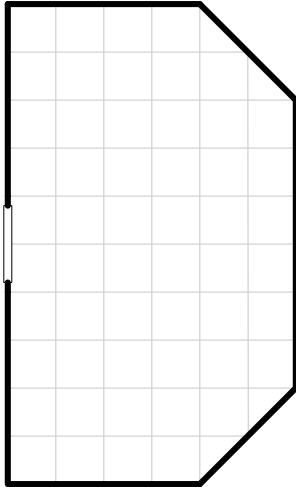

SMALL END - AFT
BL-225
24 TONS

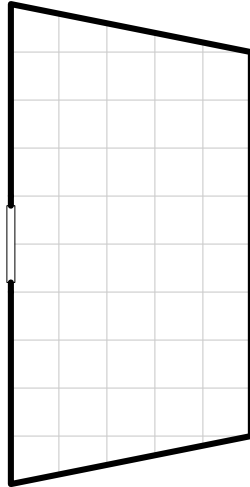

SMALL END - AFT
BL-226
41 TONS

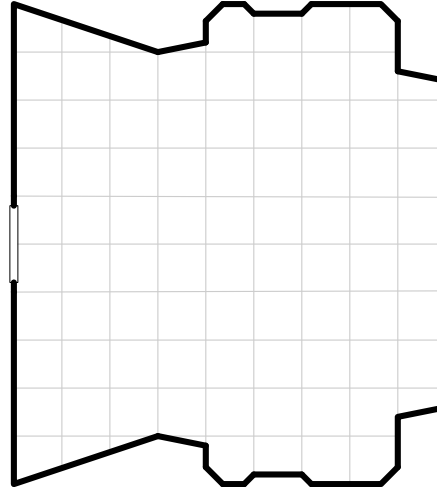

SMALL END - AFT
BL-227
48 TONS

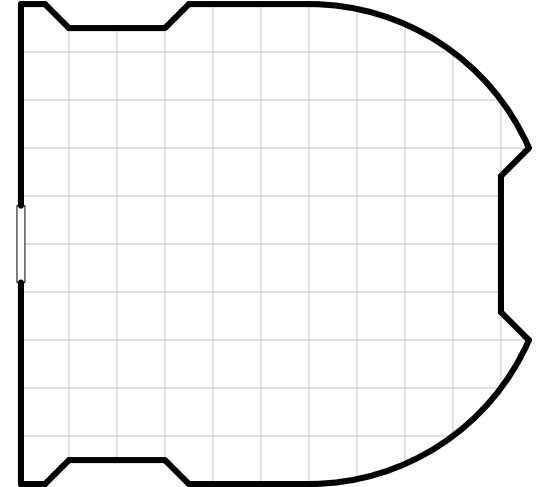

SMALL END - AFT
BL-228
17 TONS

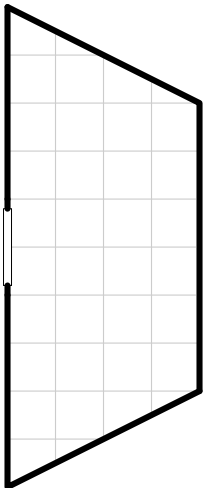

SMALL END - AFT
BL-229
20 TONS

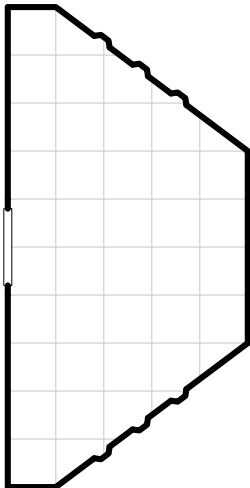

SMALL END - AFT
BL-230
21 TONS

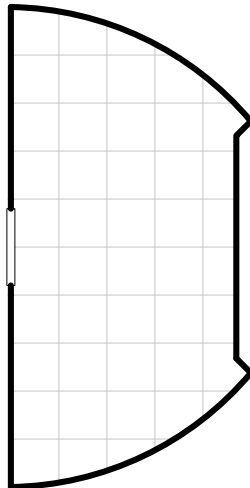

SMALL END - AFT
BL-231
40 TONS

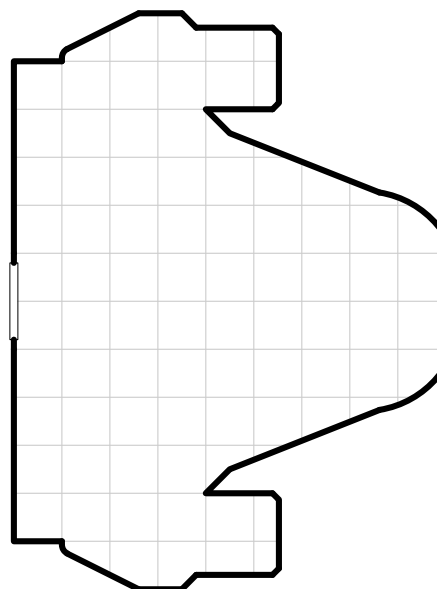

SMALL END - AFT
BL-232
42 TONS

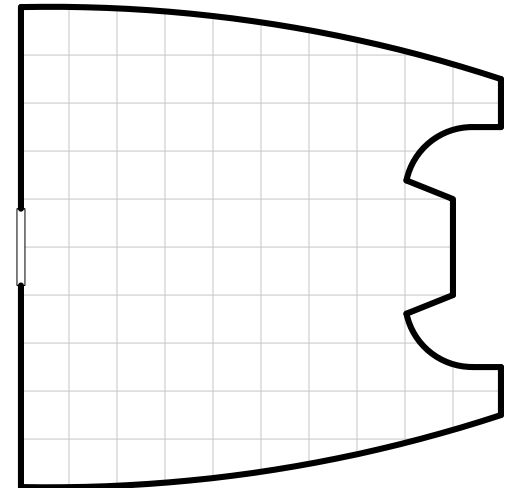

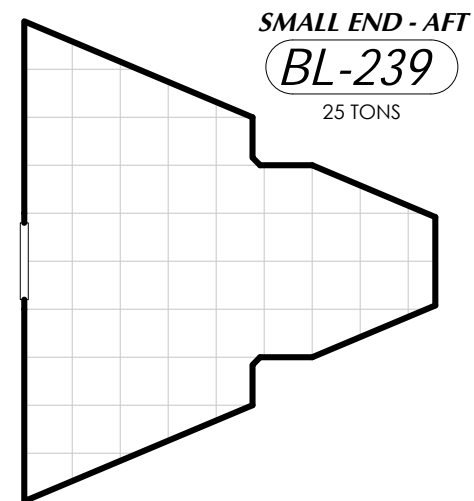
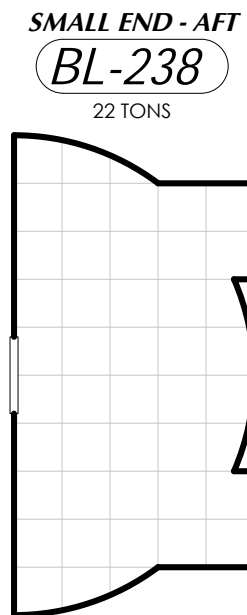
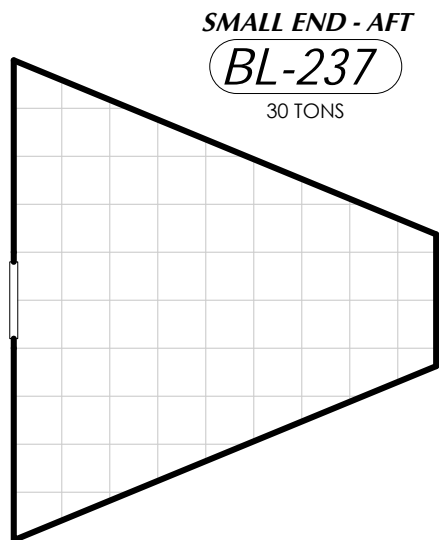
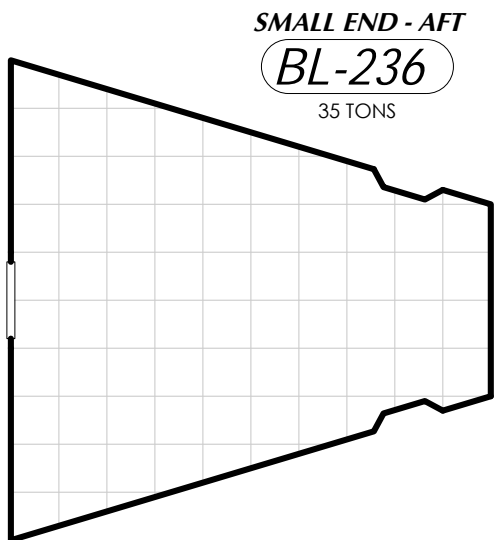
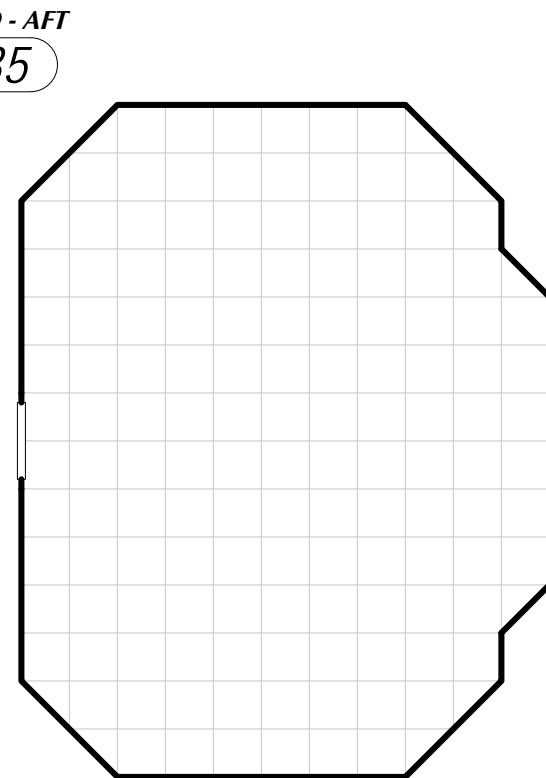
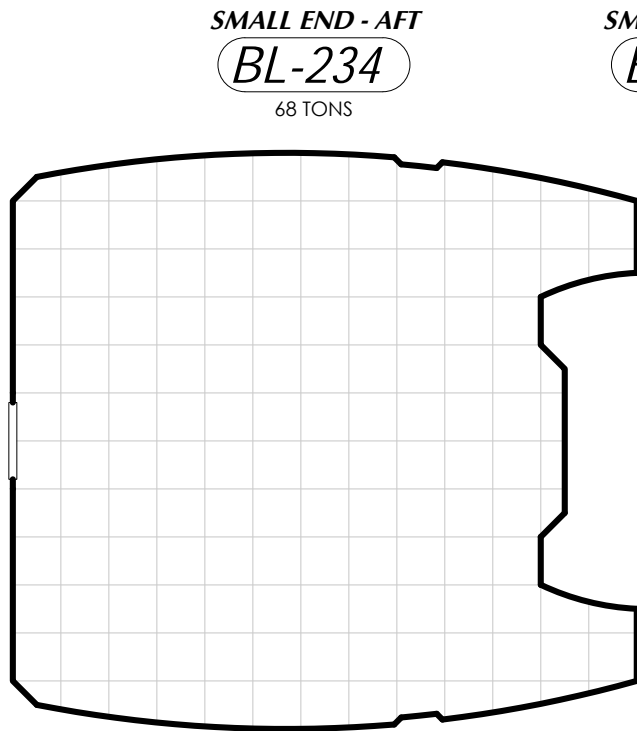
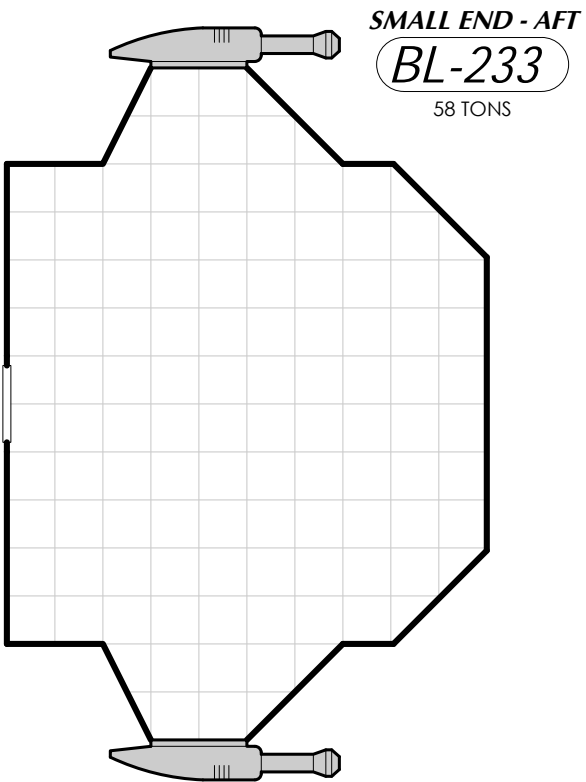

SMALL END - AFT

BL-240

12 TONS

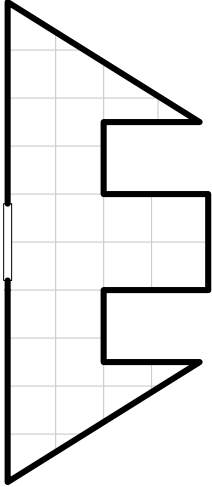

SMALL END - AFT

BL-241

37 TONS
INCLUDING SHUTTLE

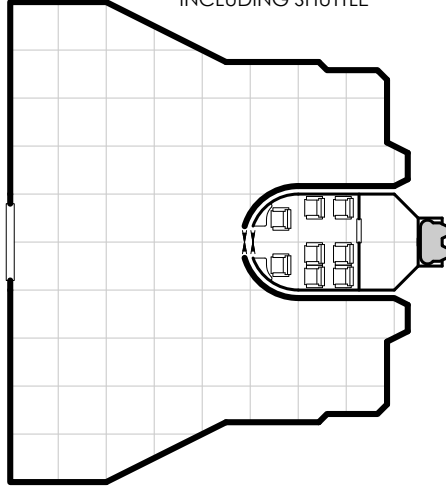

SMALL END - AFT

BL-242

34 TONS

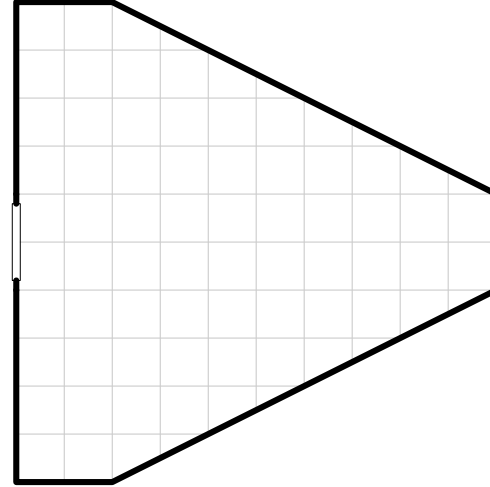

SMALL END - AFT

BL-243

26 TONS

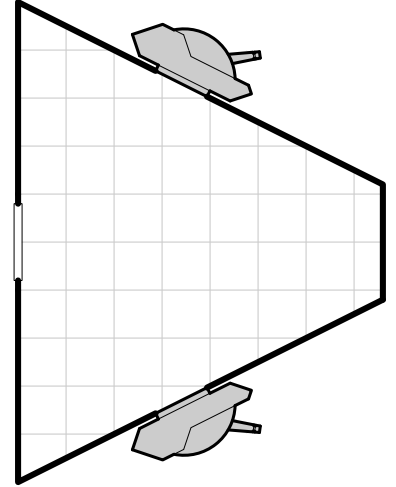

SMALL END - AFT

BL-244

18 TONS

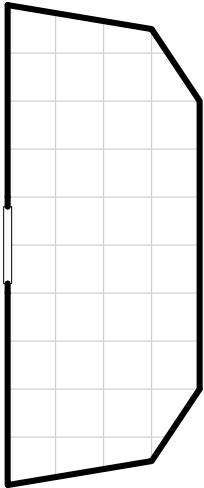

SMALL END - AFT

BL-245

47 TONS

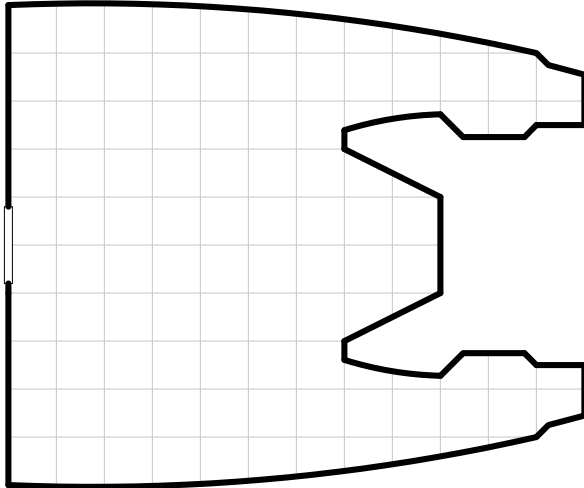

SMALL END - AFT

BL-246

38 TONS

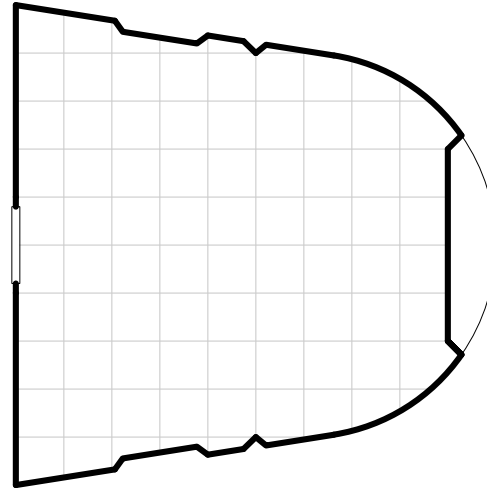

SMALL END - AFT

BL-247

31 TONS

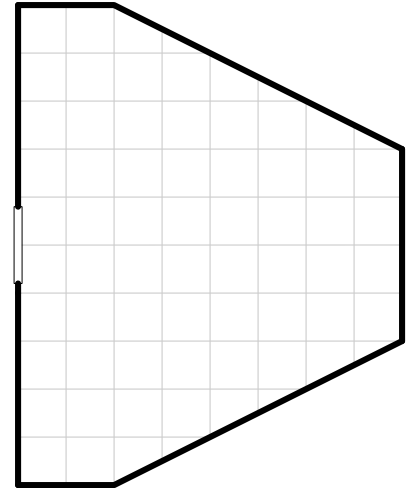

SMALL END - AFT

BL-248

71 TONS

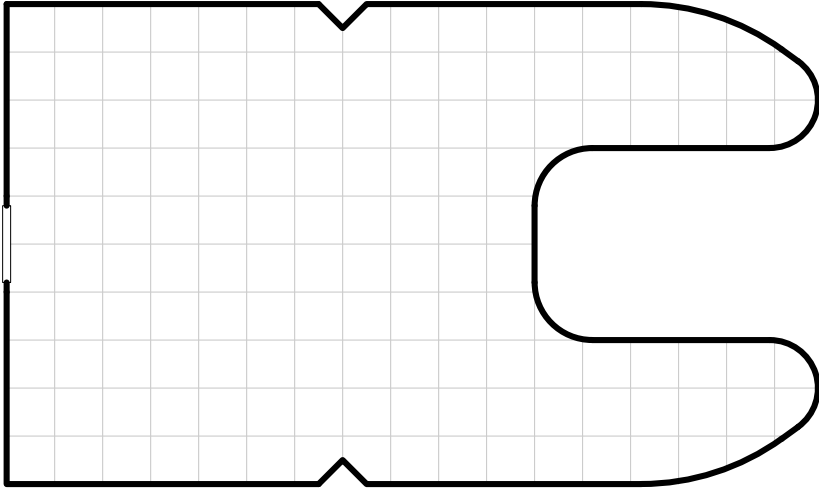

SMALL END - AFT

BL-249

35 TONS
+12 TONS AEROFINS

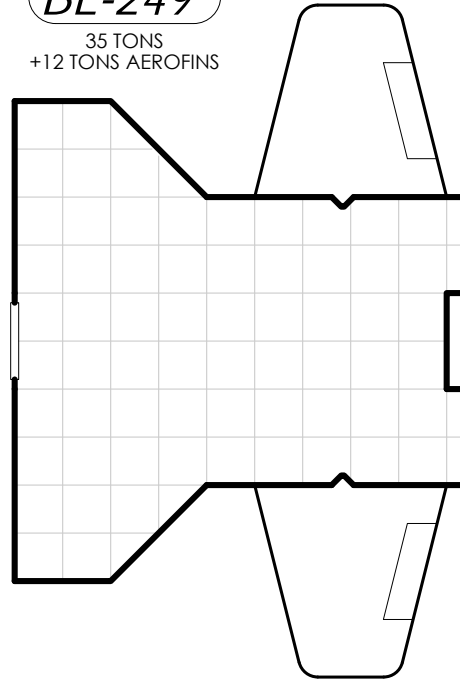

SMALL END - AFT

BL-250

36 TONS

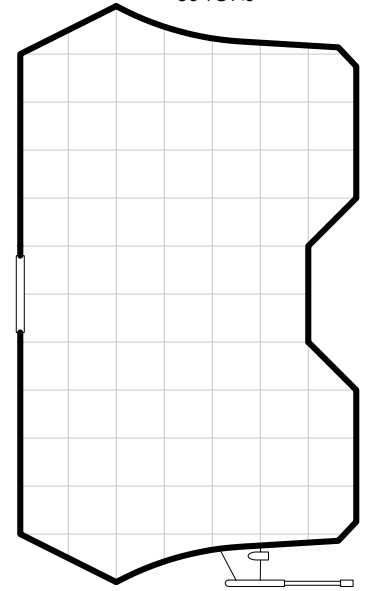

SMALL END - AFT

BL-251

55 TONS

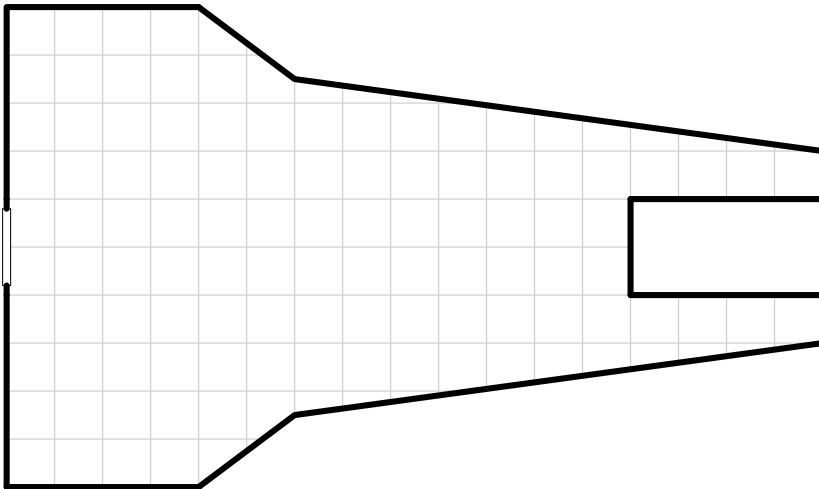

SMALL END - AFT

BL-252

38 TONS

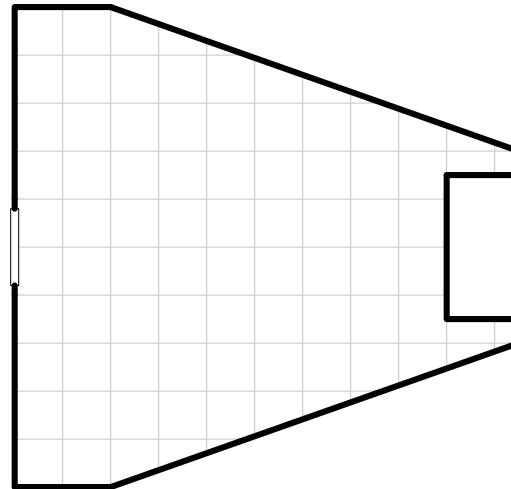

SMALL END - AFT

BL-253

28 TONS

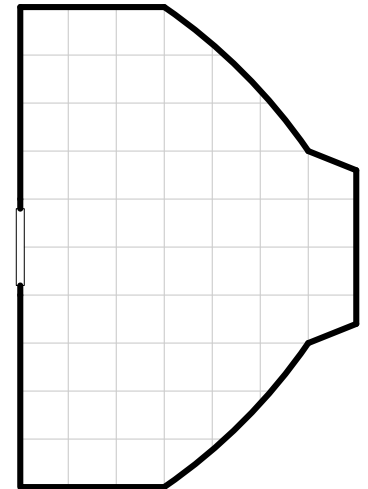

SMALL END - AFT

BL-254

12 TONS

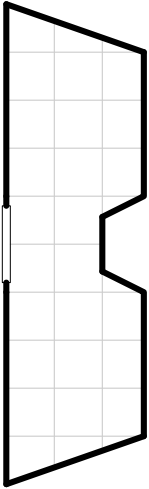

SMALL END - AFT

BL-255

15 TONS

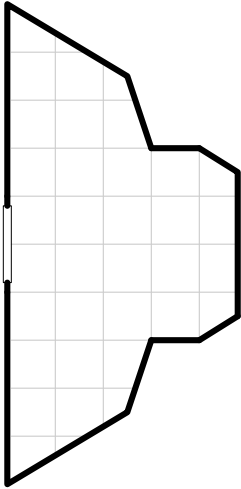

SMALL END - AFT

BL-256

26 TONS

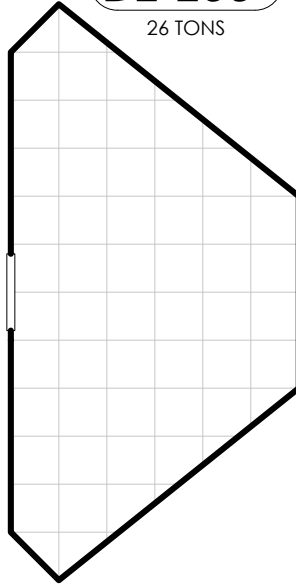

SMALL END - AFT

BL-257

39 TONS

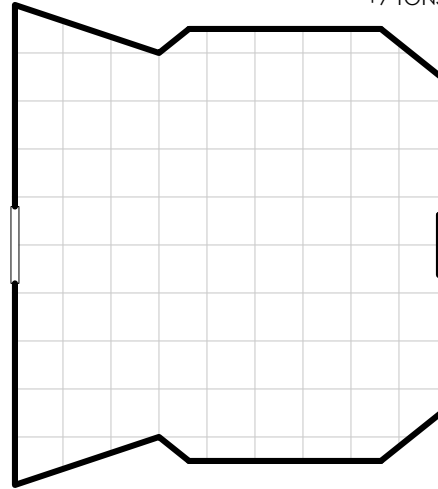

SMALL END - AFT

BL-258

28 TONS
+7 TONS AEROFINS

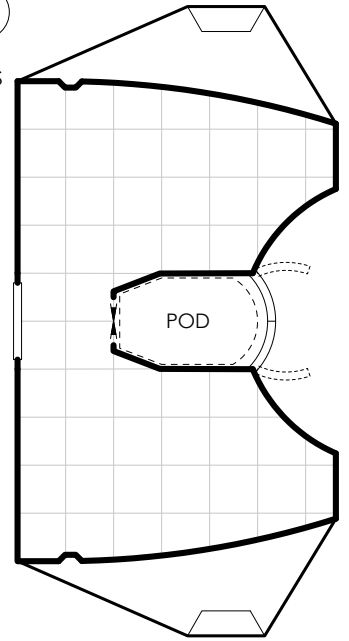

SMALL END - AFT

BL-259

14 TONS

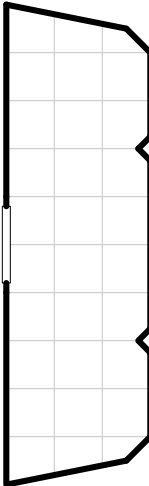

SMALL END - AFT

BL-260

55 TONS

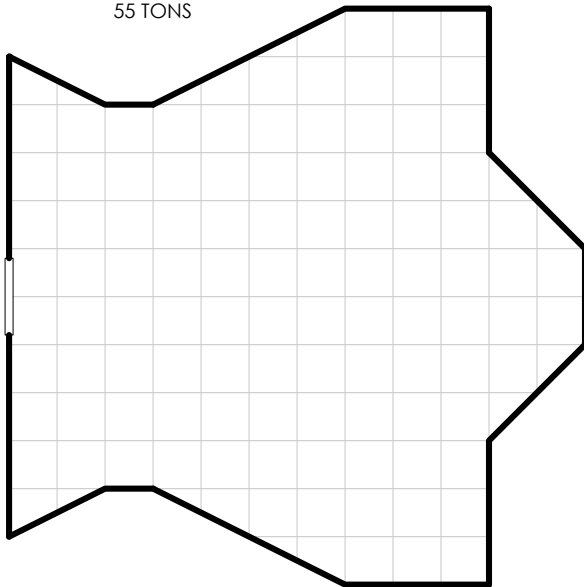

SMALL END - AFT

BL-261

42 TONS

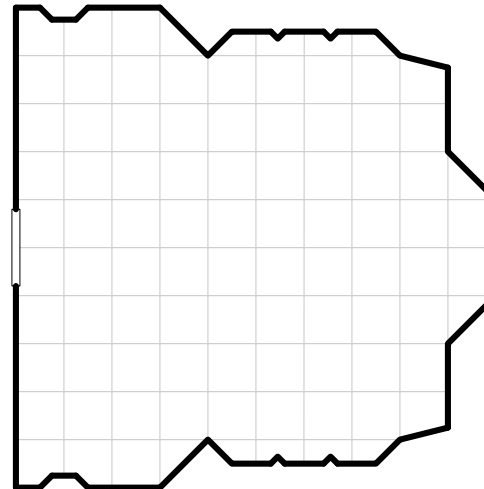

SMALL END - AFT

BL-262

33 TONS

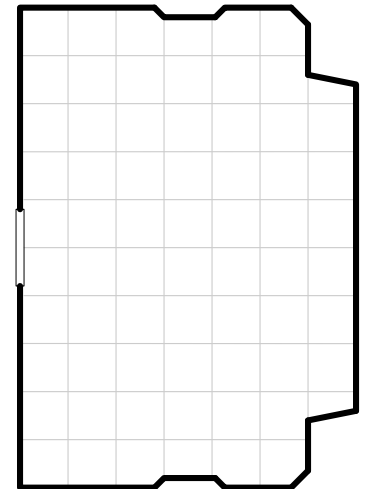

SMALL END - AFT

BL-263

14 TONS

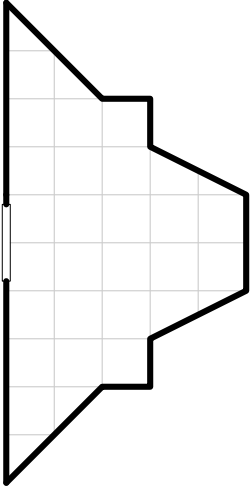

SMALL END - AFT

BL-264

74 TONS

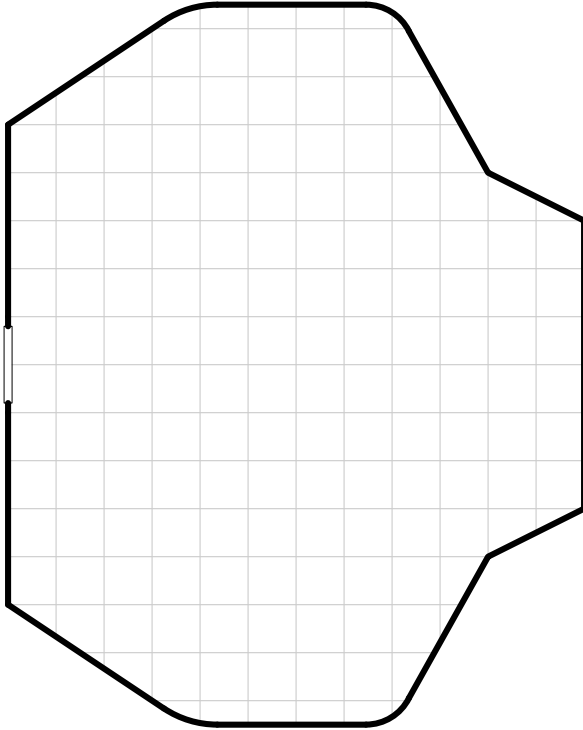

SMALL END - AFT

BL-265

65 TONS

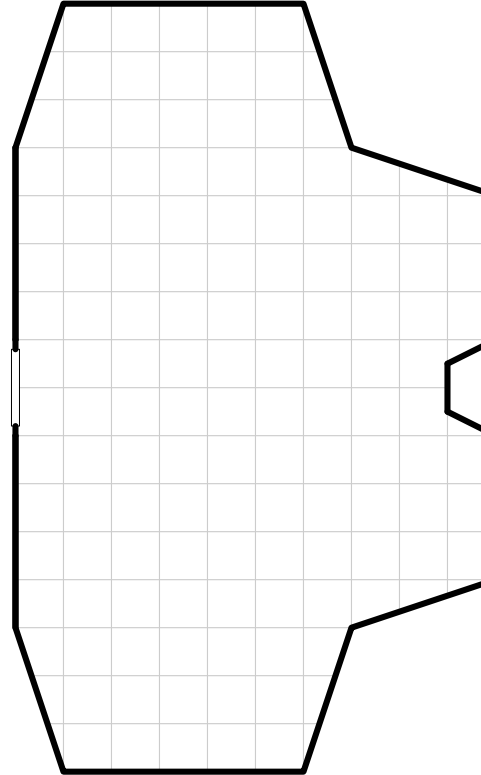

SMALL END - AFT

BL-266

63 TONS

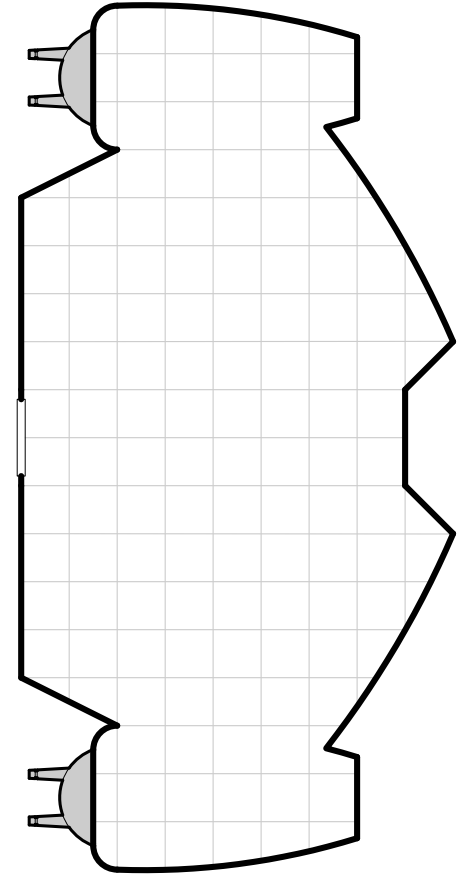

SMALL END - AFT

BL-267

24 TONS

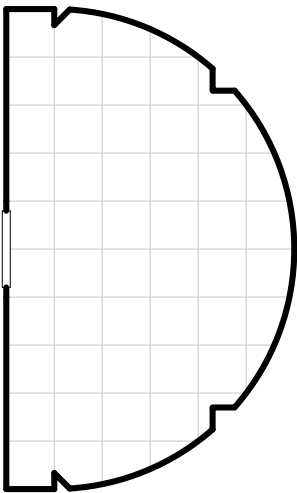

SMALL END - AFT

BL-268

60 TONS

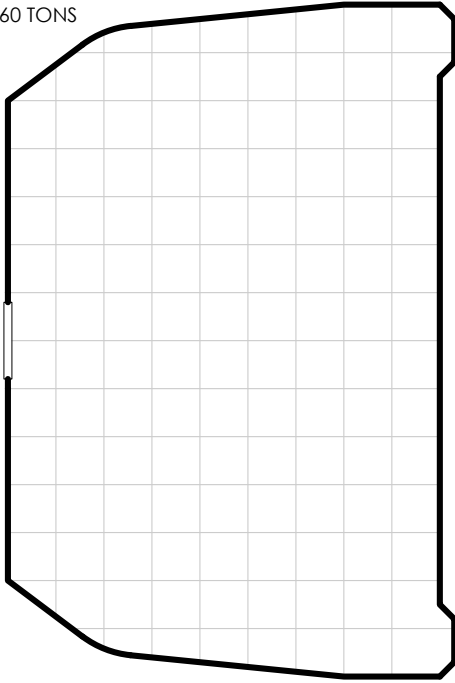

SMALL END - AFT

BL-269

58 TONS

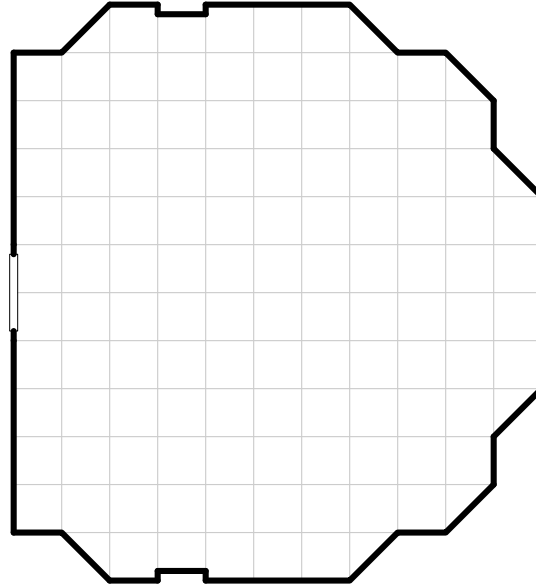

SMALL END - AFT

BL-270

68 TONS

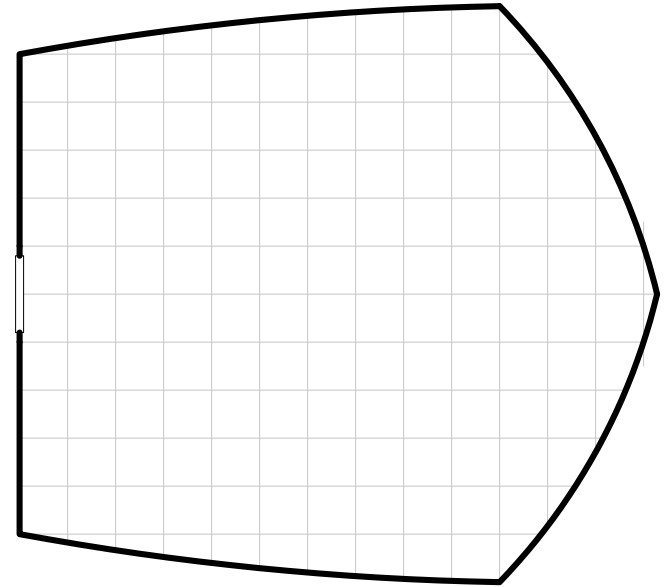

SMALL END - AFT

BL-271

34 TONS

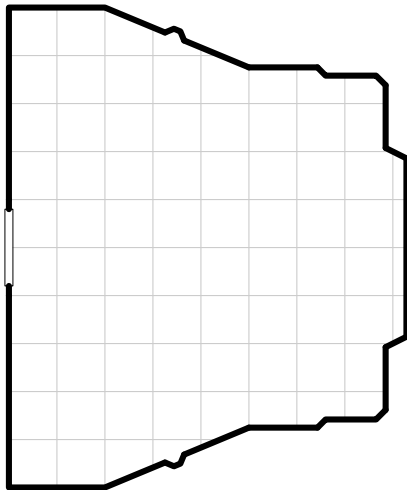

SMALL END - AFT

BL-272

39 TONS

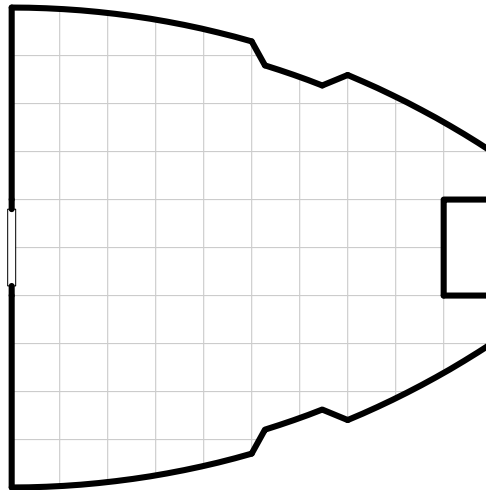

SMALL END - AFT

BL-273

54 TONS

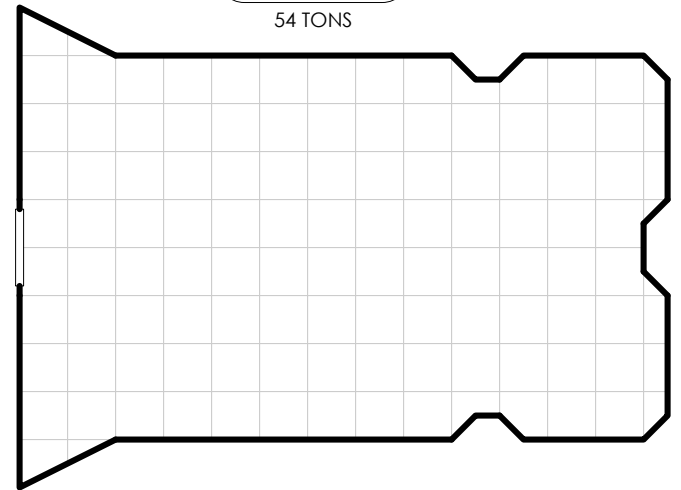

SMALL END - AFT

BL-274

63 TONS

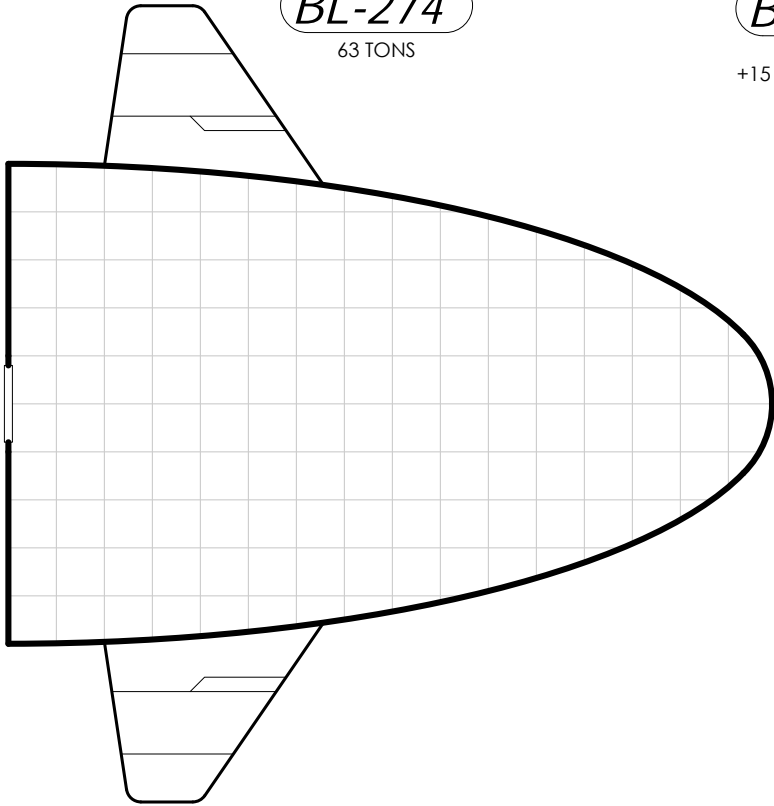

SMALL END - AFT

BL-275

47 TONS
+15 TONS AEROFINS

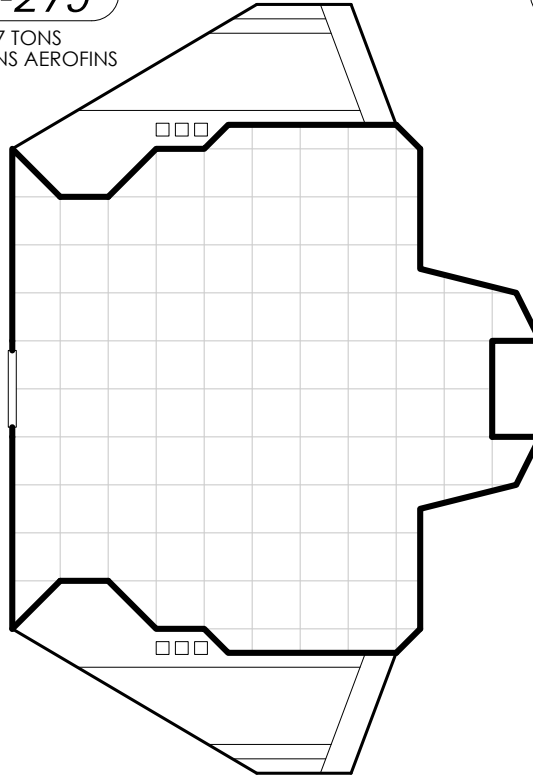

SMALL END - AFT

BL-276

82 TONS

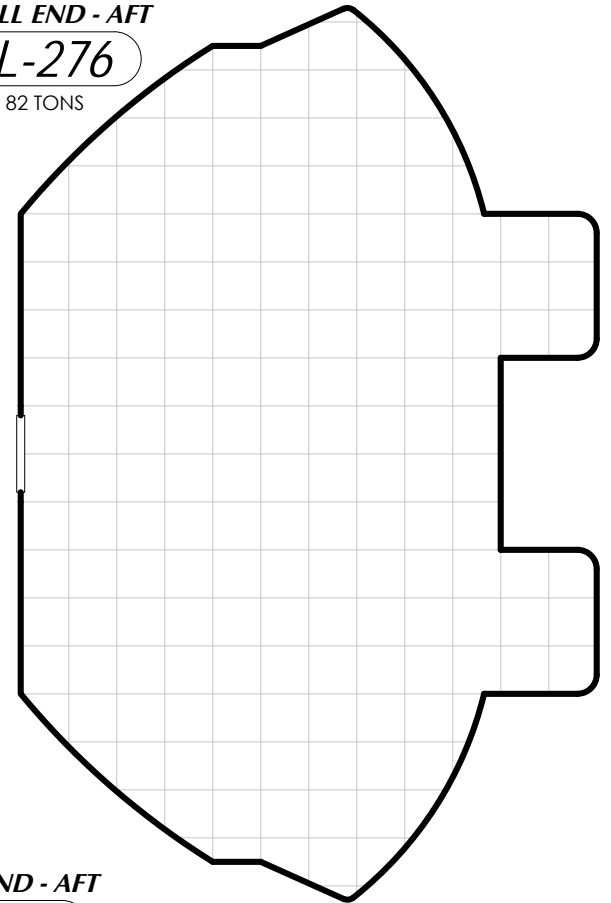

SMALL END - AFT

BL-277

56 TONS

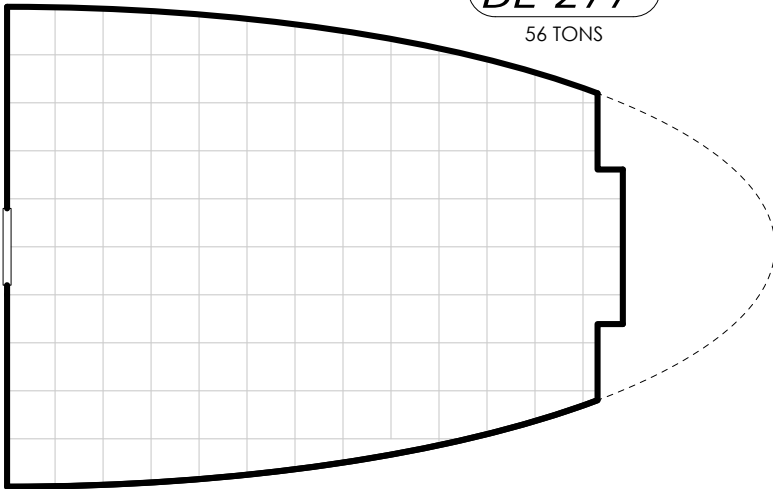

SMALL END - AFT

BL-278

19 TONS

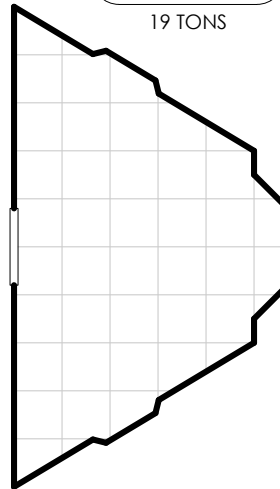

SMALL END - AFT

BL-279

27 TONS

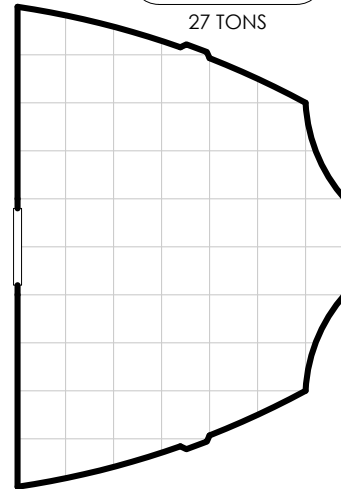

SMALL END - AFT

BL-280

26 TONS

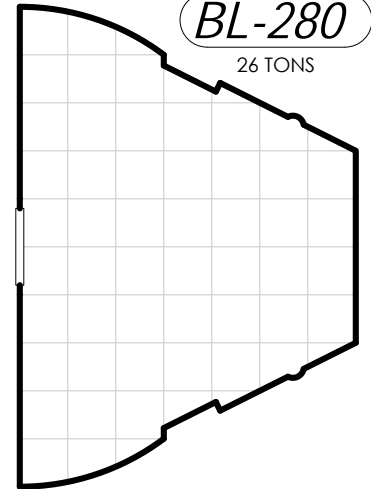

SMALL END - AFT

BL-281

55 TONS
+32 TONS AEROFINS

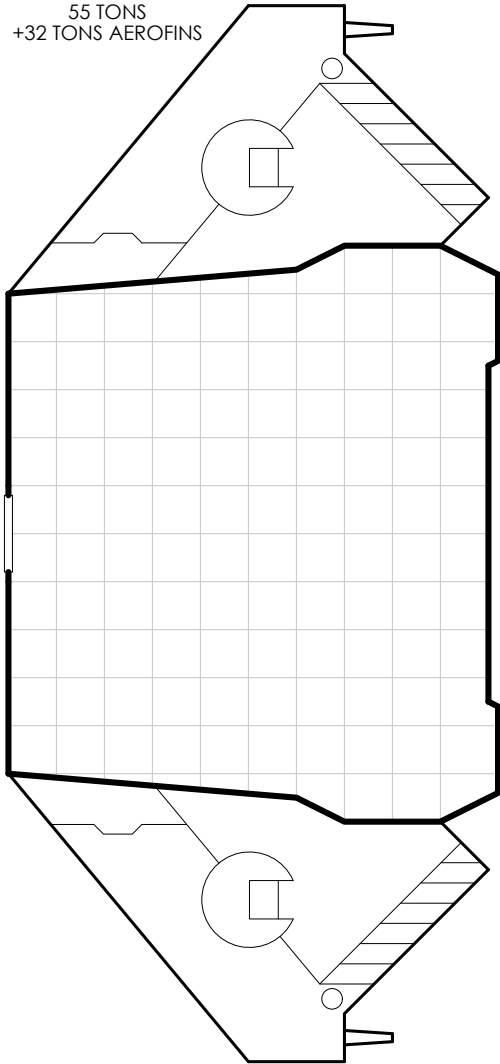

SMALL END - AFT

BL-282

102 TONS

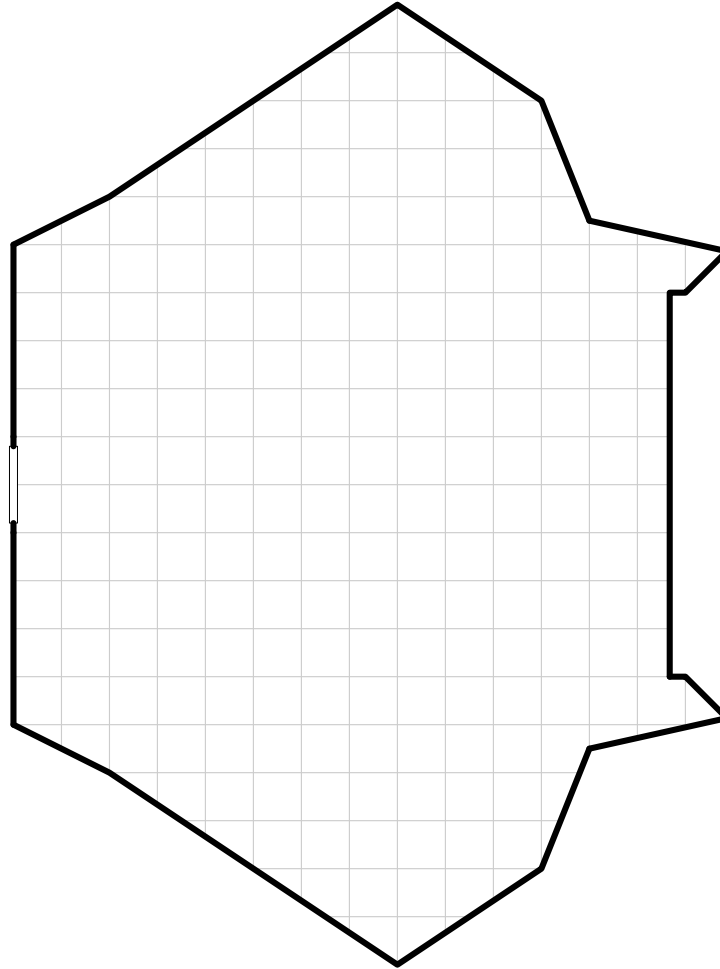

SMALL END - AFT

BL-283

82 TONS

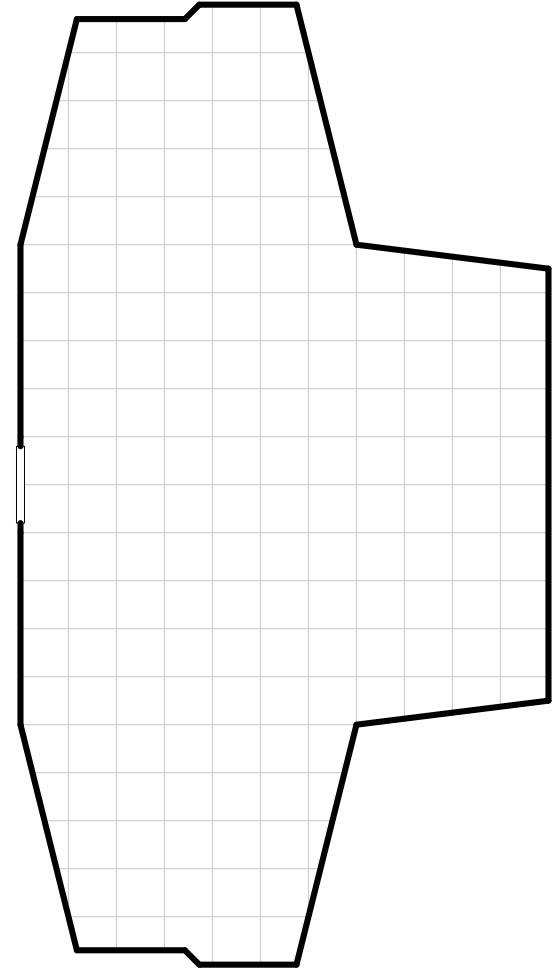

SMALL END - AFT

BL-284

44 TONS

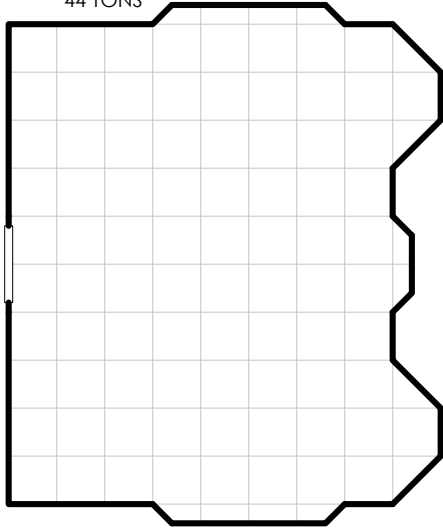

SMALL END - AFT

BL-285

64 TONS

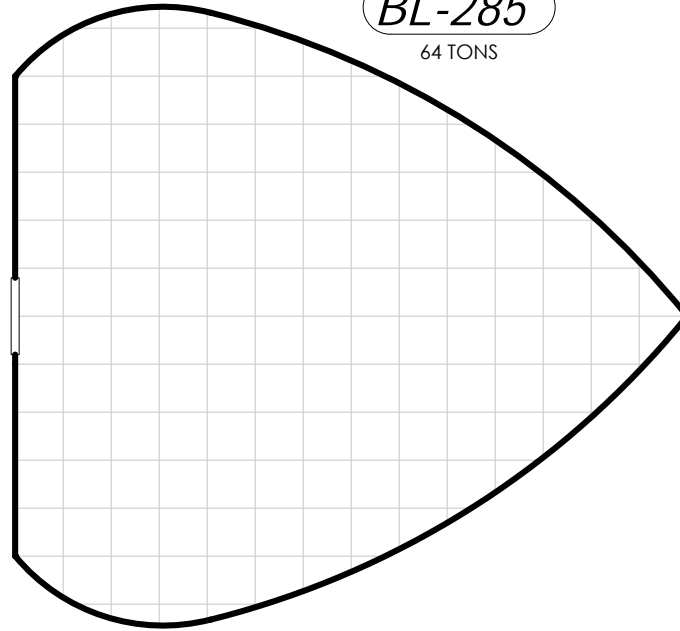

SMALL END - AFT

BL-286

47 TONS

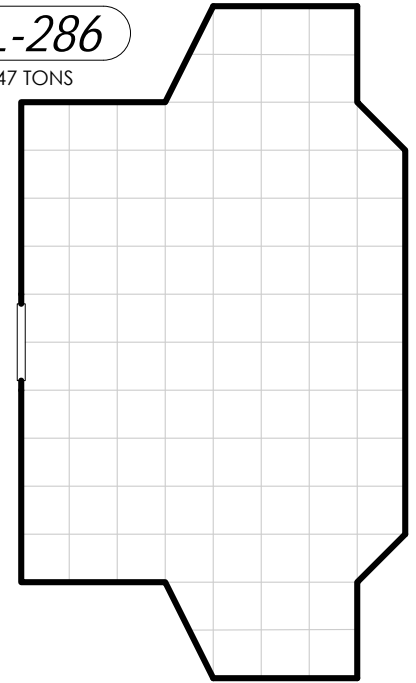

SMALL END - AFT

BL-287

35 TONS

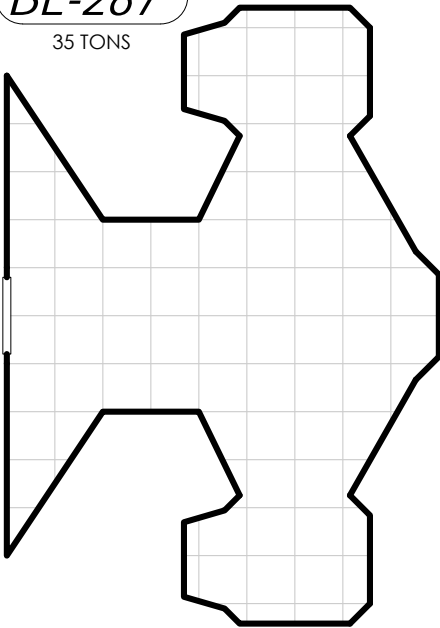

SMALL END - AFT

BL-288

39 TONS

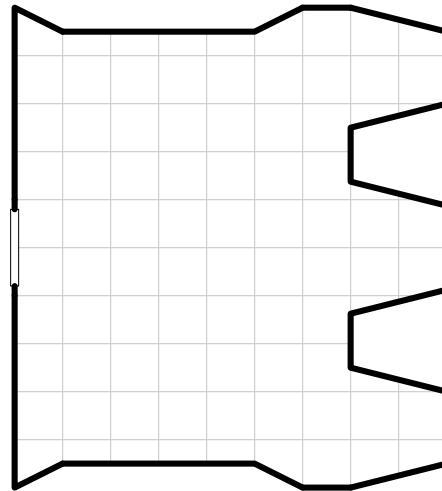

SMALL END - AFT

BL-289

101 TONS

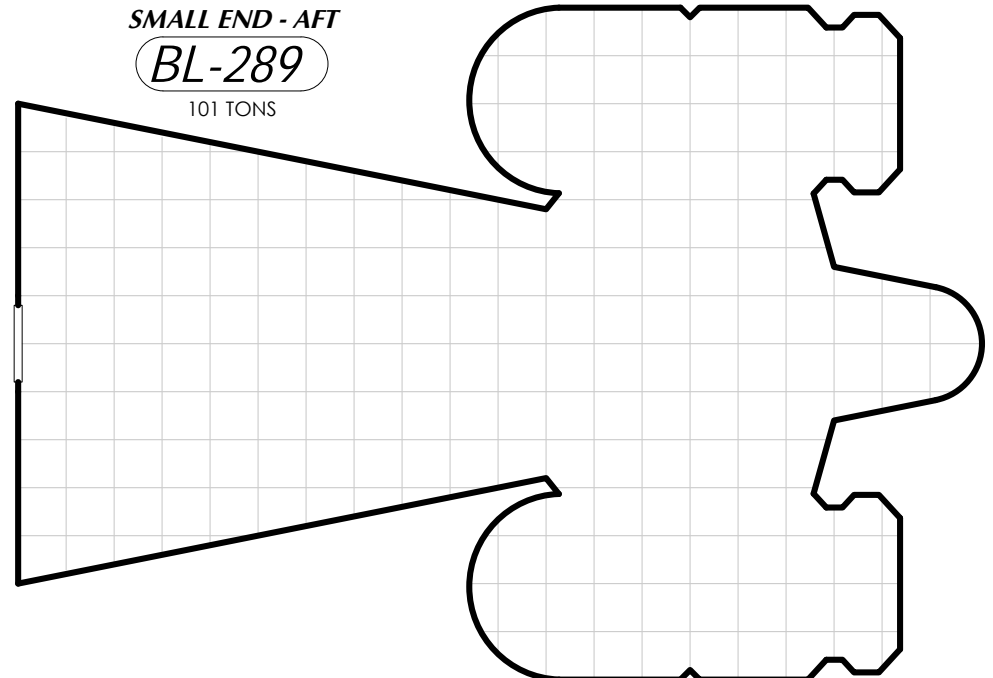

SMALL END - AFT

BL-290

29 TONS
+23 TONS AEROFINS

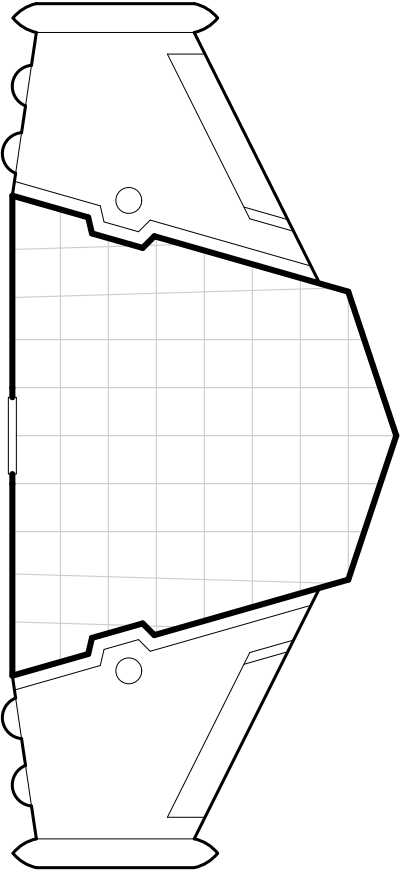

SMALL END - AFT

BL-291

28 TONS
+26 TONS AEROFINS

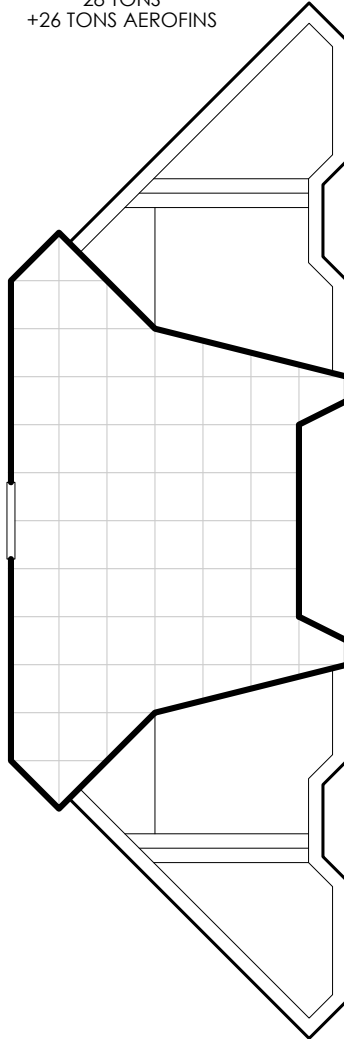

SMALL END - AFT

BL-292

53 TONS

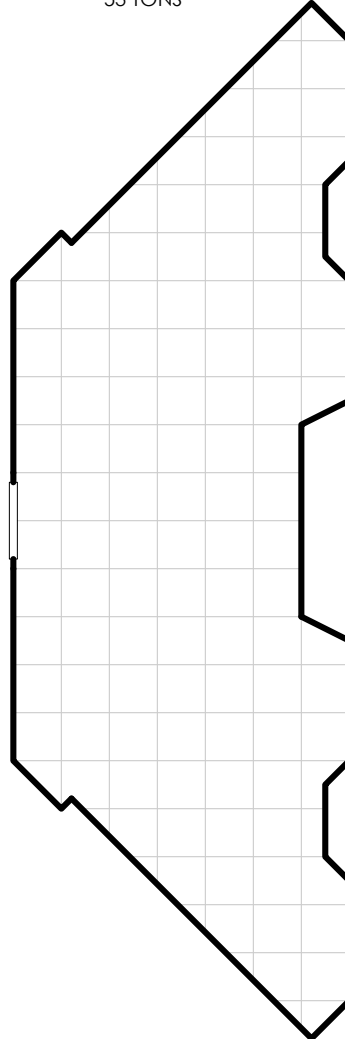

SMALL END - AFT

BL-293

36 TONS
+48 TONS AEROFINS

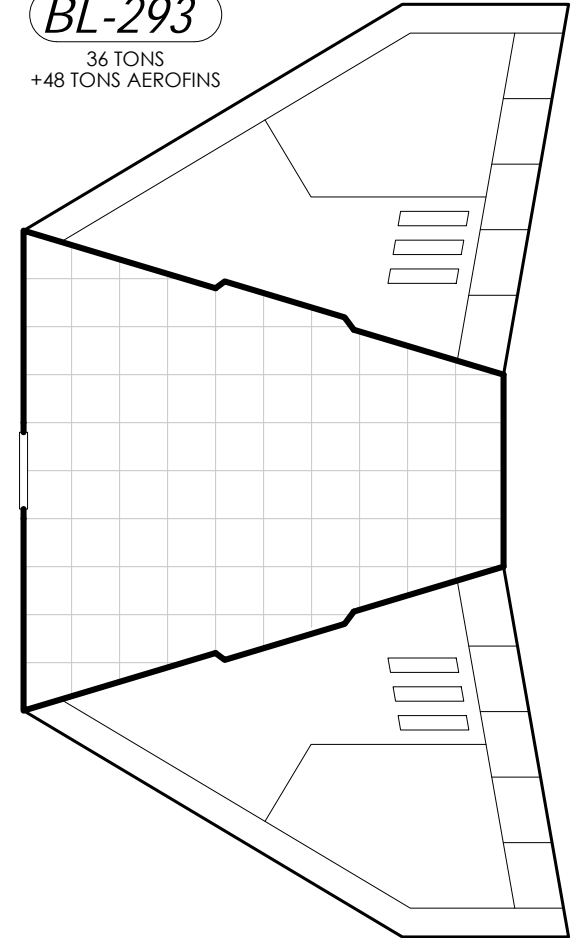

SMALL END - AFT

BL-294

57 TONS
+17 TONS AEROFINS

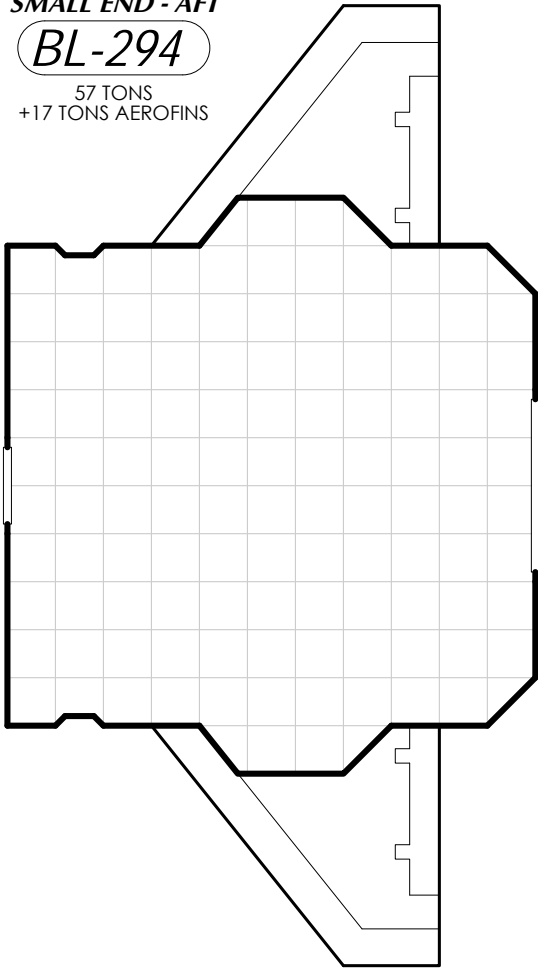

SMALL END - AFT

BL-295

61 TONS
+33 TONS AEROFINS

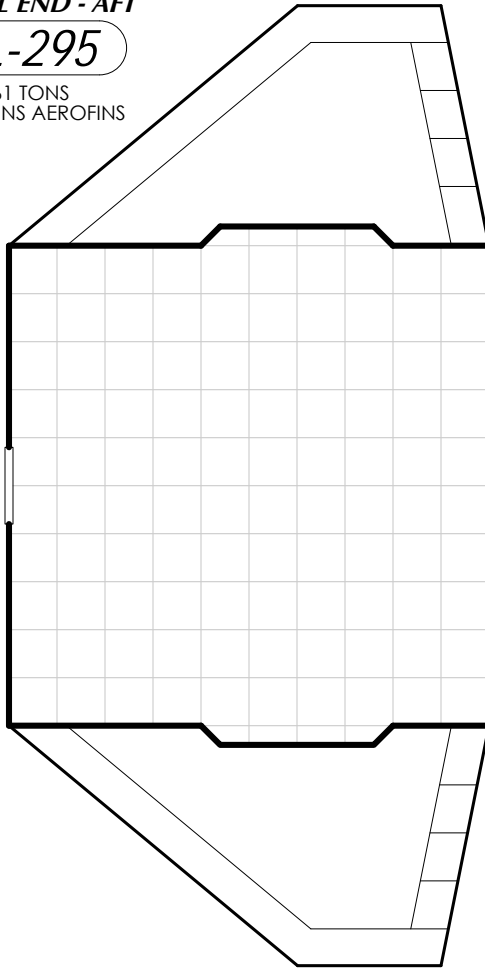

SMALL END - AFT

BL-296

94 TONS

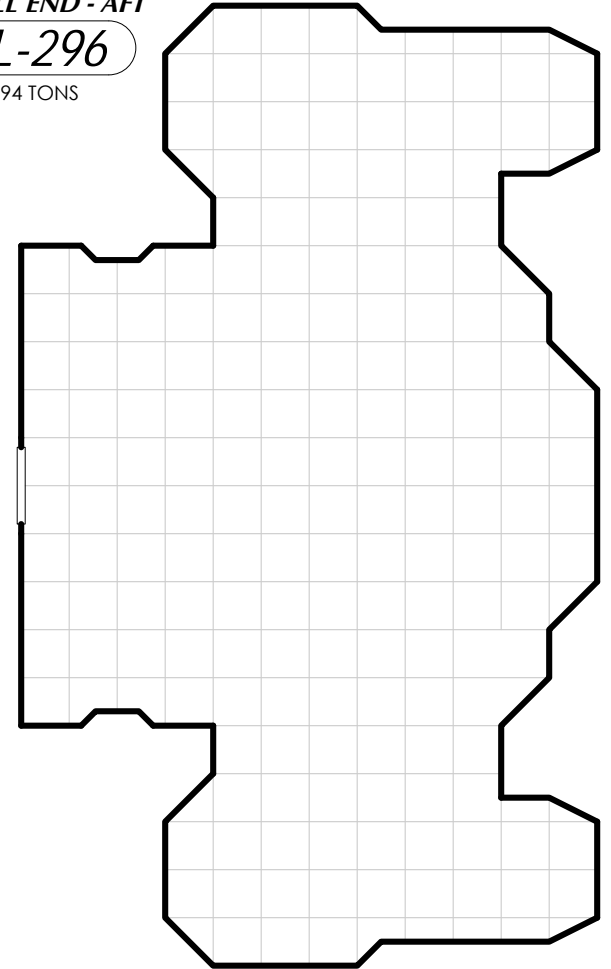

SMALL END - AFT

BL-297

55 TONS
+32 TONS AEROFINS

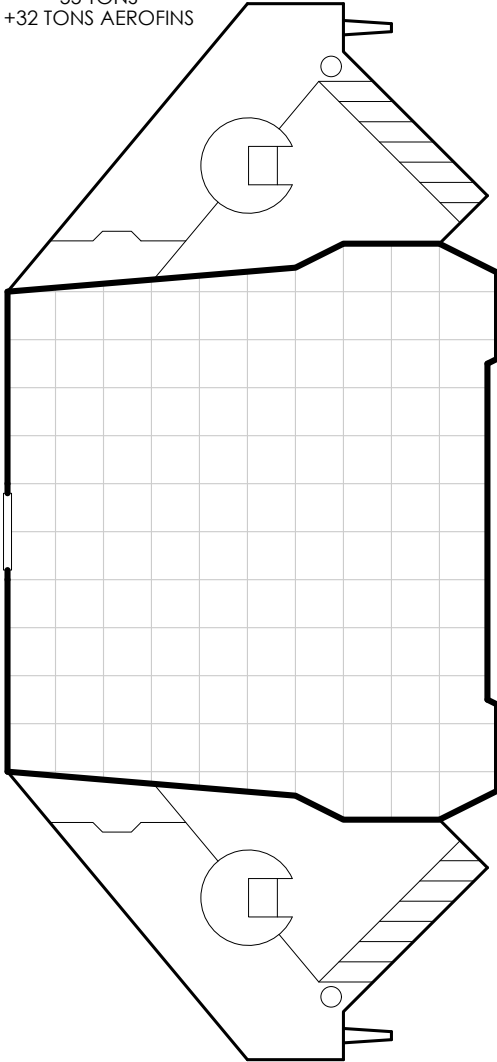

SMALL END - AFT

BL-298

54 TONS
+27 TONS AEROFINS

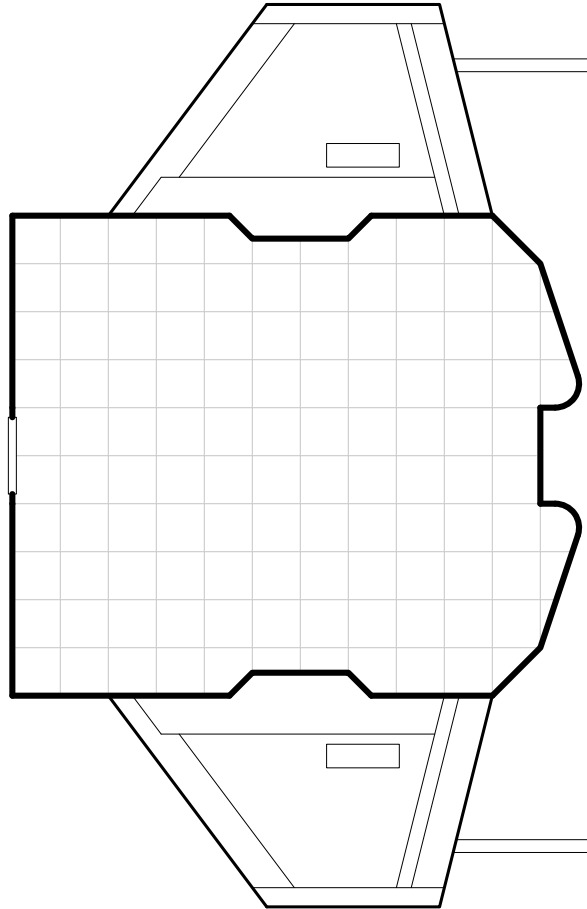

SMALL END - AFT

BL-299

62 TONS
+68 TONS AEROFINS

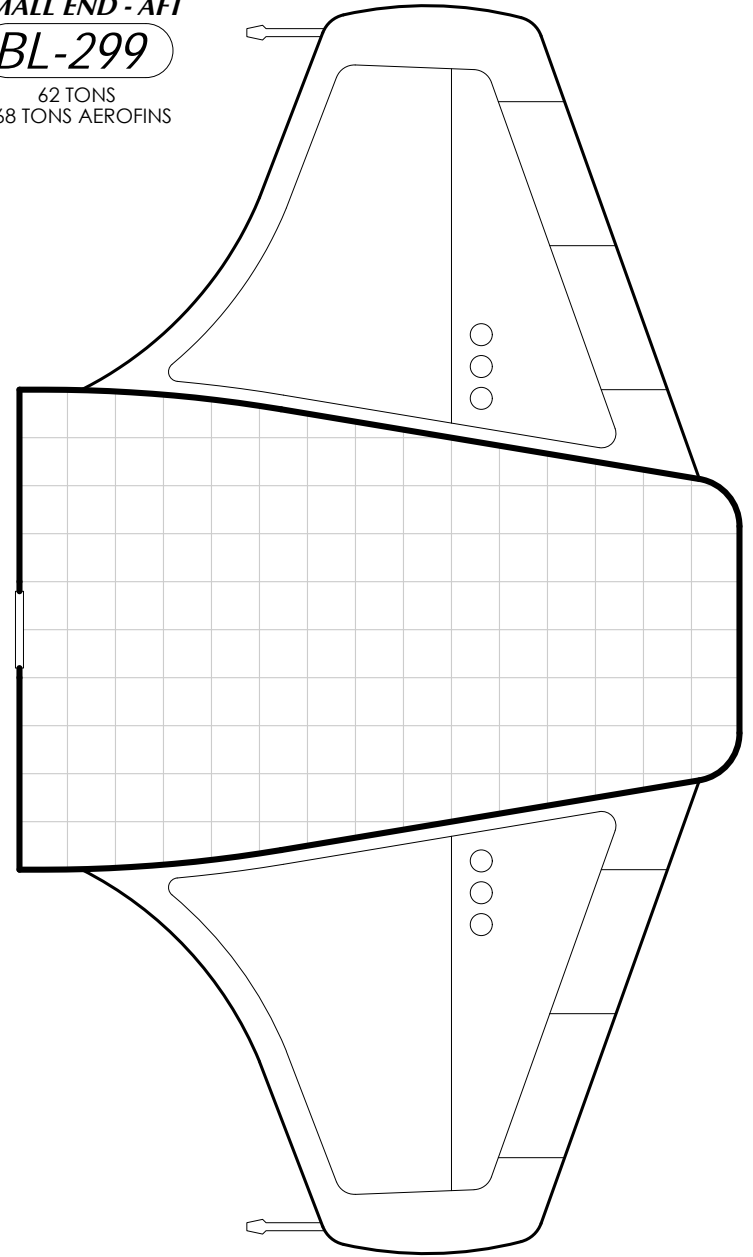

SMALL END - AFT

BL-300

21 TONS

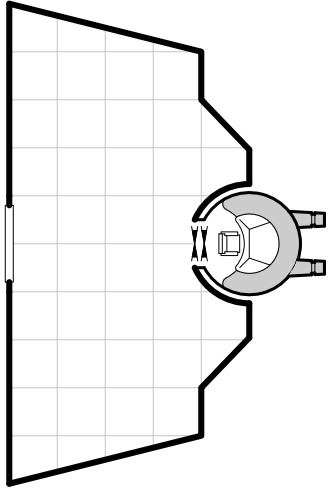

SMALL END - AFT

BL-301

68 TONS

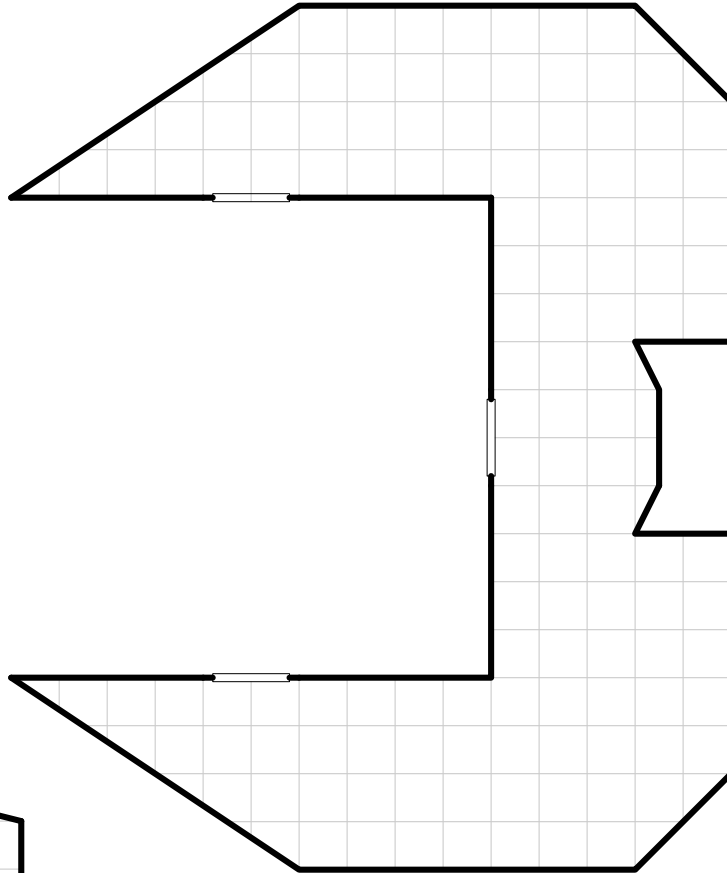

SMALL END - AFT

BL-302

78 TONS

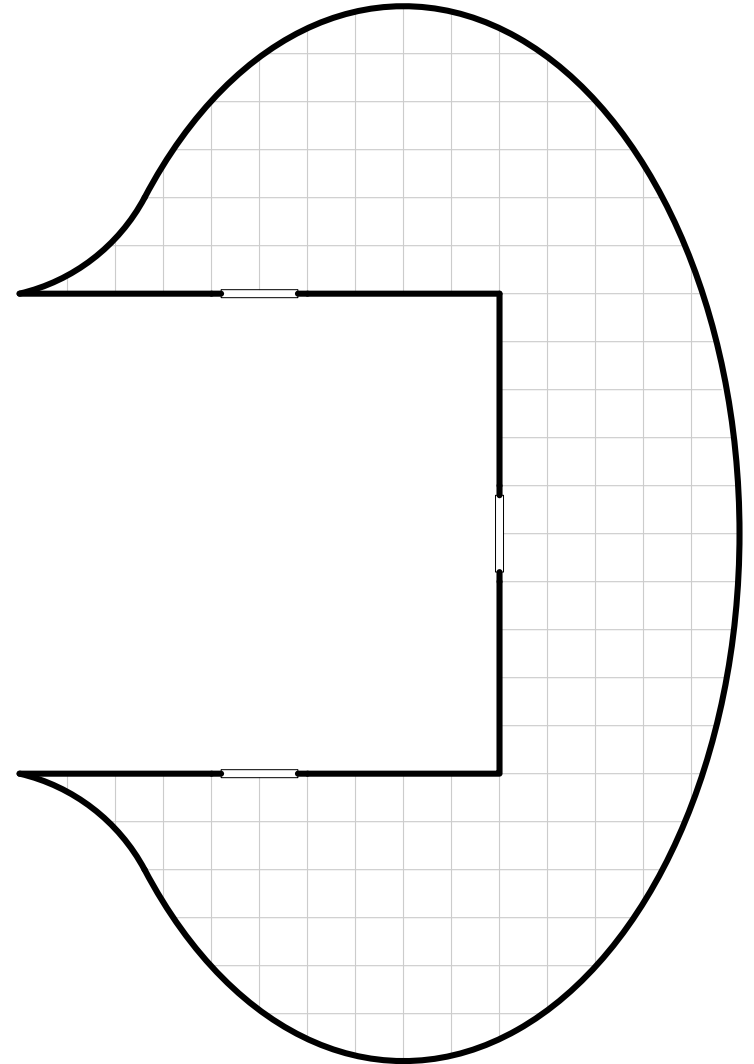

SMALL END - AFT

BL-303

35 TONS

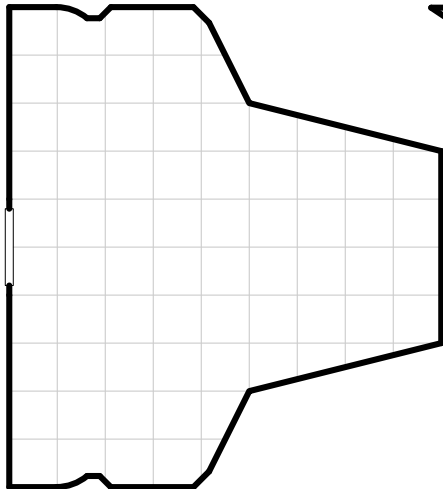

SMALL END - AFT

BL-304

26 TONS

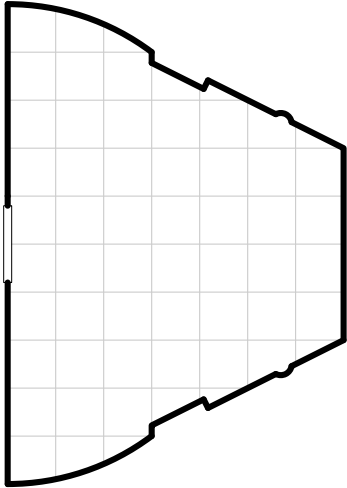

SMALL END - AFT

BL-305

55 TONS

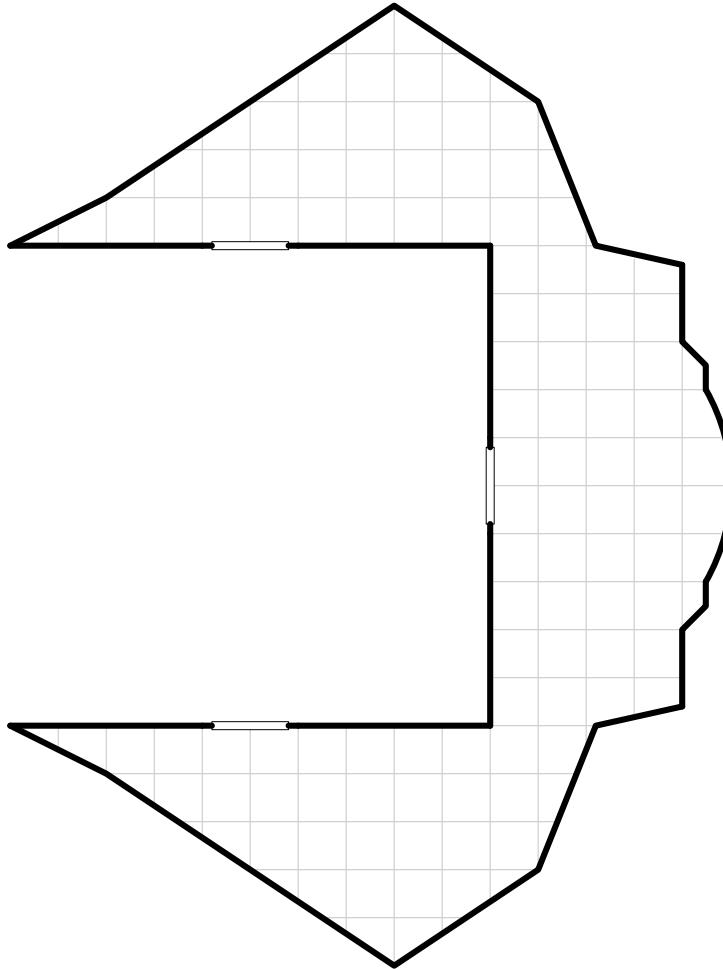

SMALL END - AFT

BL-306

48 TONS
+40 TONS AEROFINS

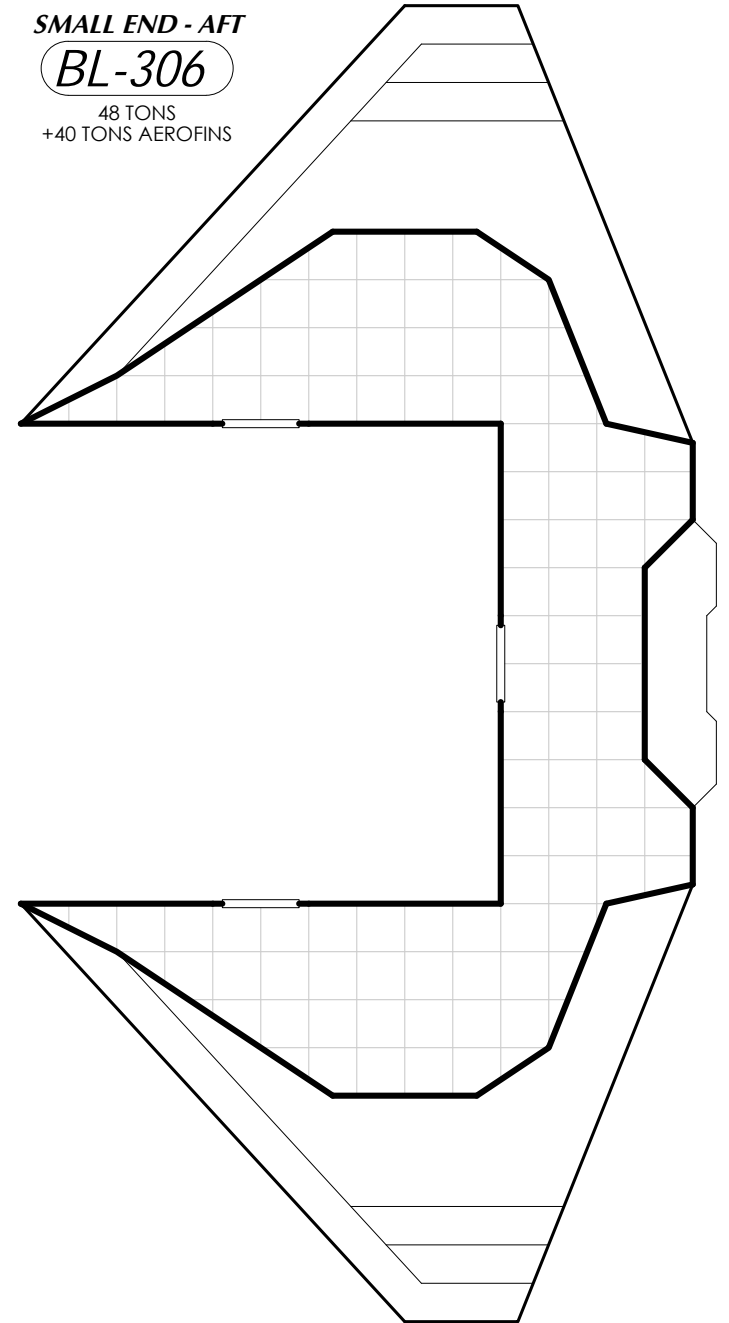

SMALL END - AFT

BL-307

38 TONS

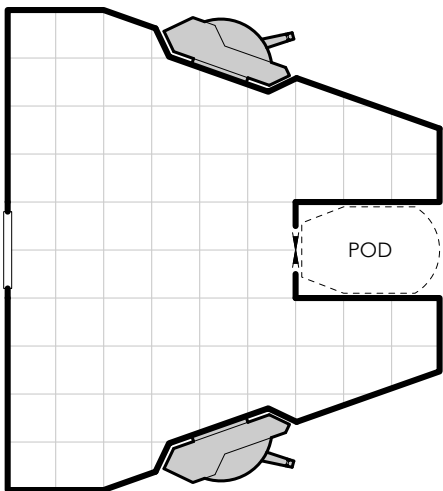

SMALL END - AFT

BL-308

77 TONS

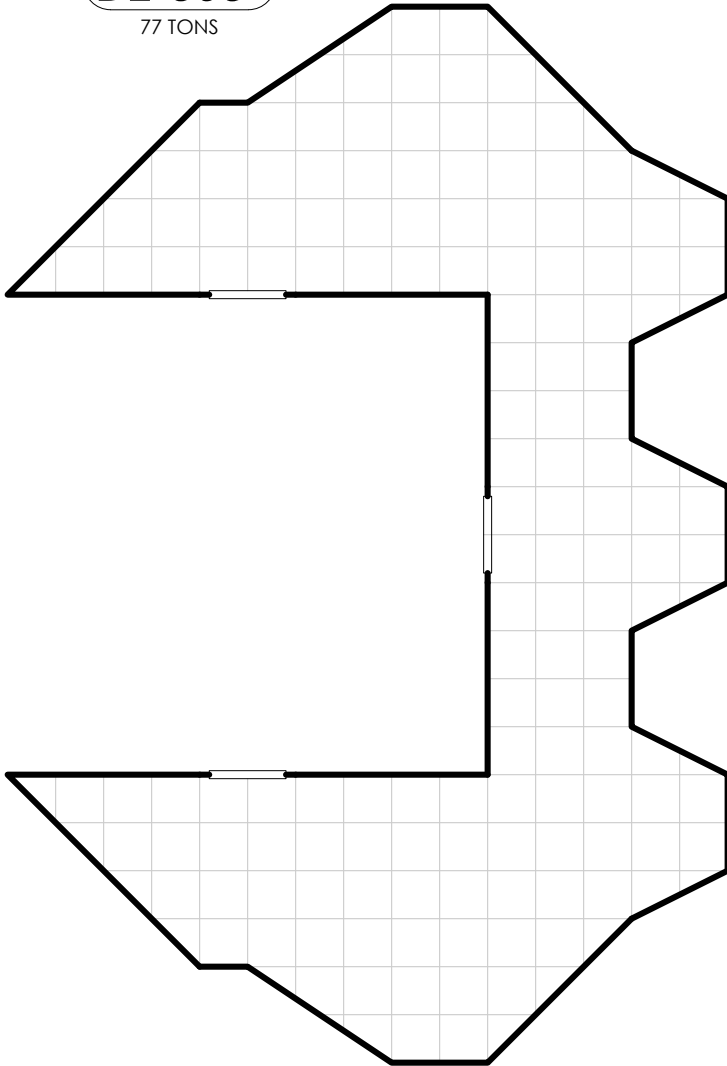

SMALL END - AFT

BL-309

55 TONS
+14 TONS AEROFINS

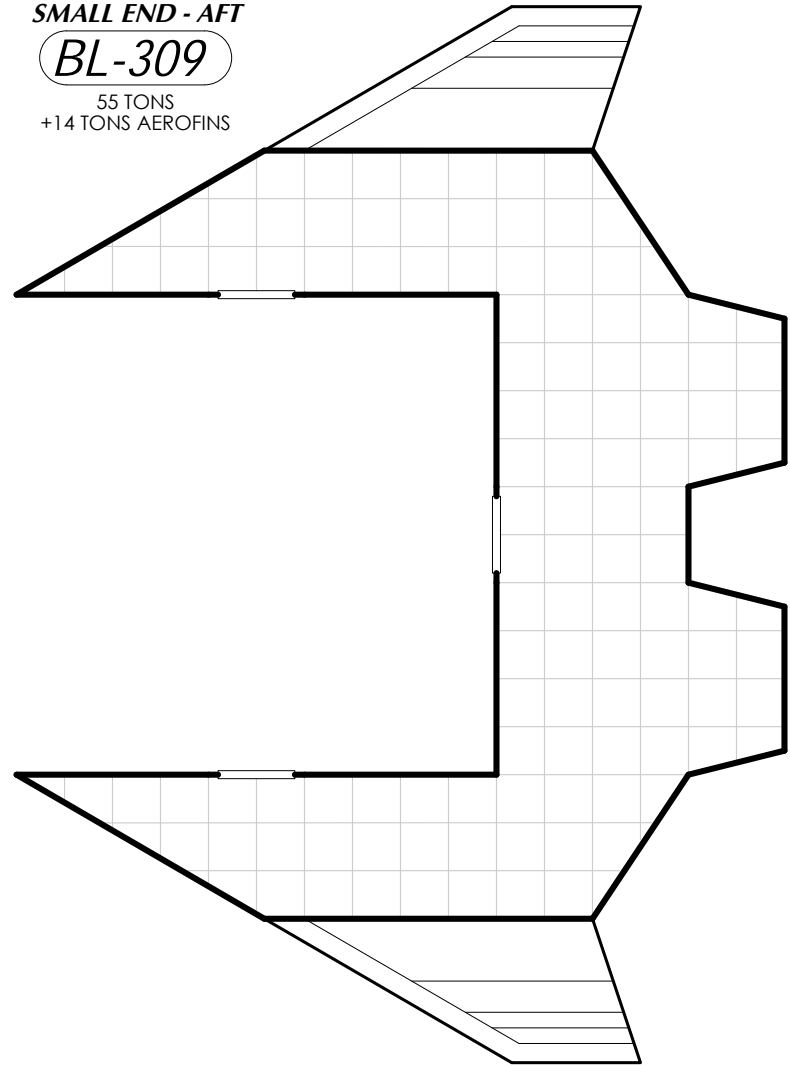

SMALL END - AFT

BL-310

102 TONS

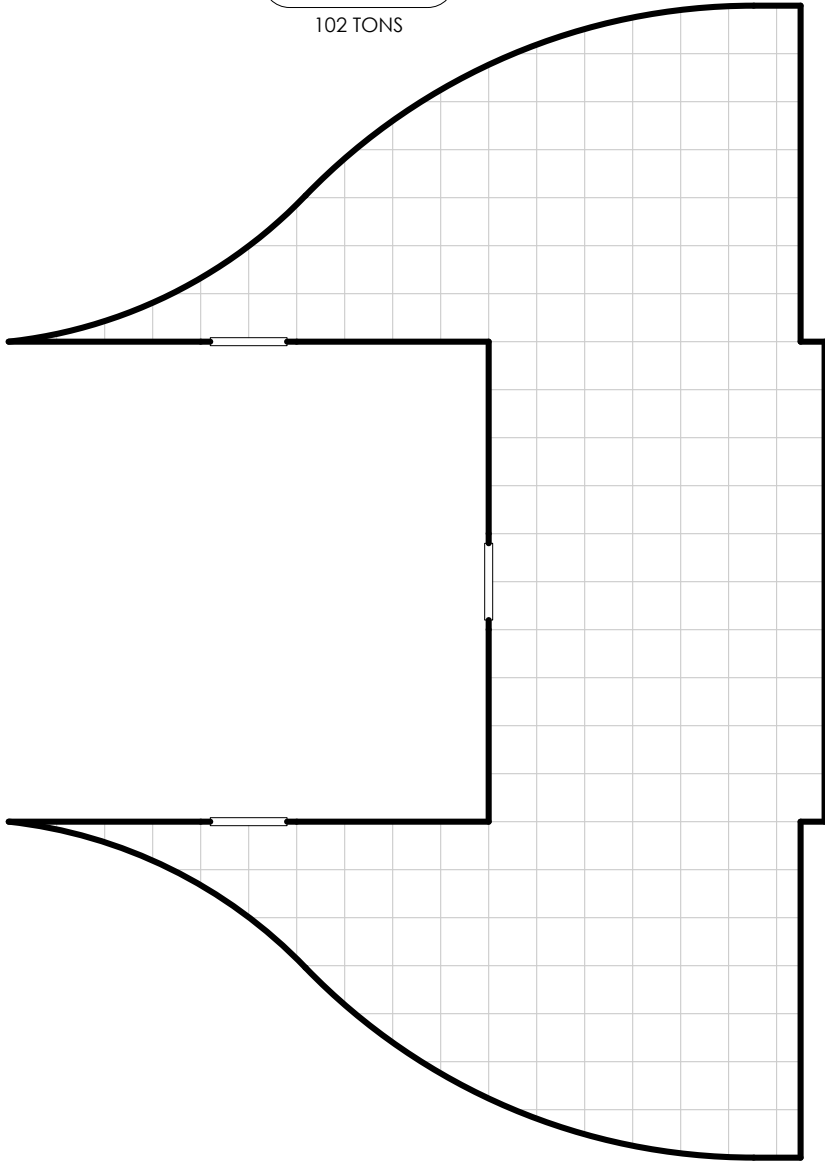

SMALL END - AFT

BL-311

160 TONS

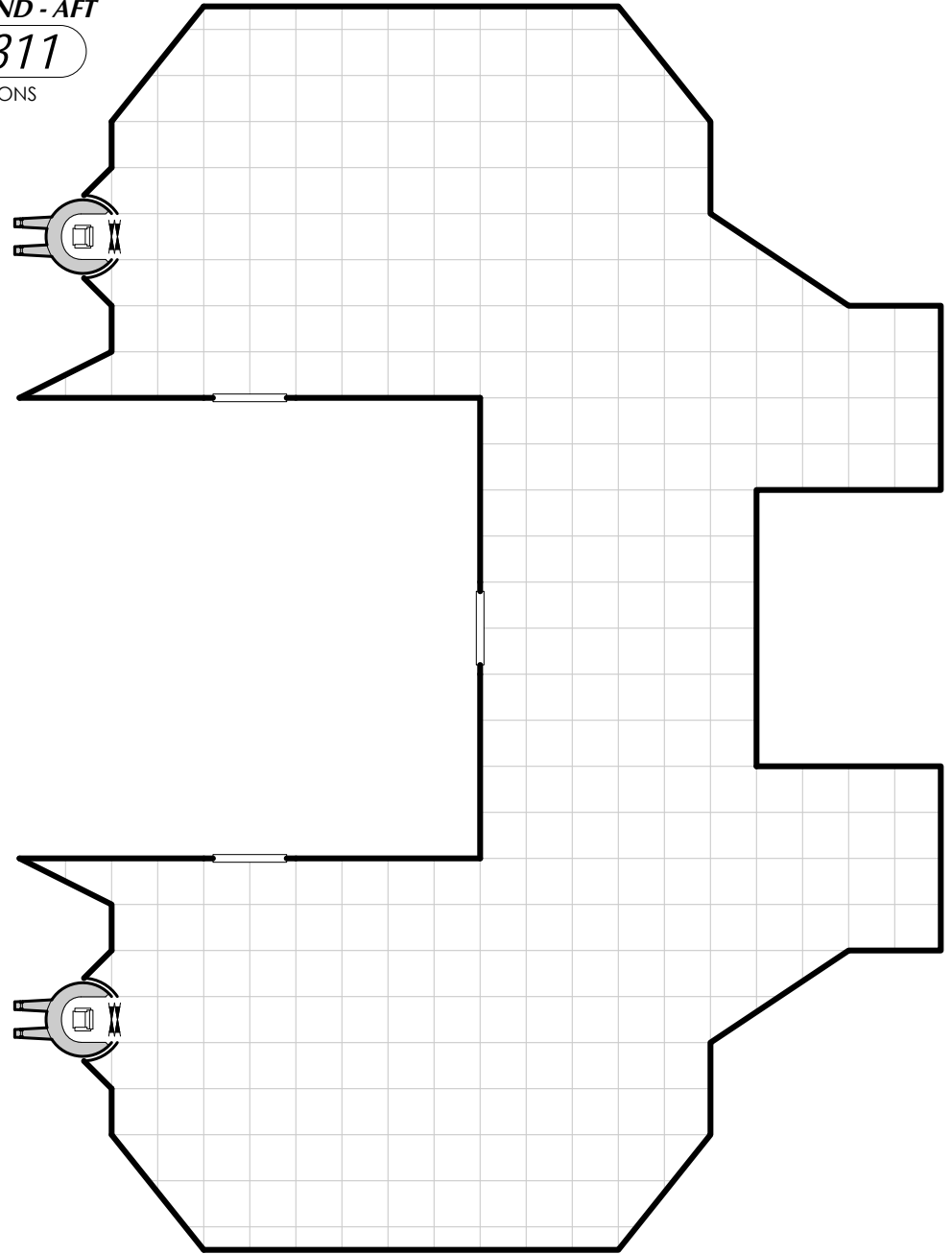

SMALL END - AFT

BL-312

20 TONS

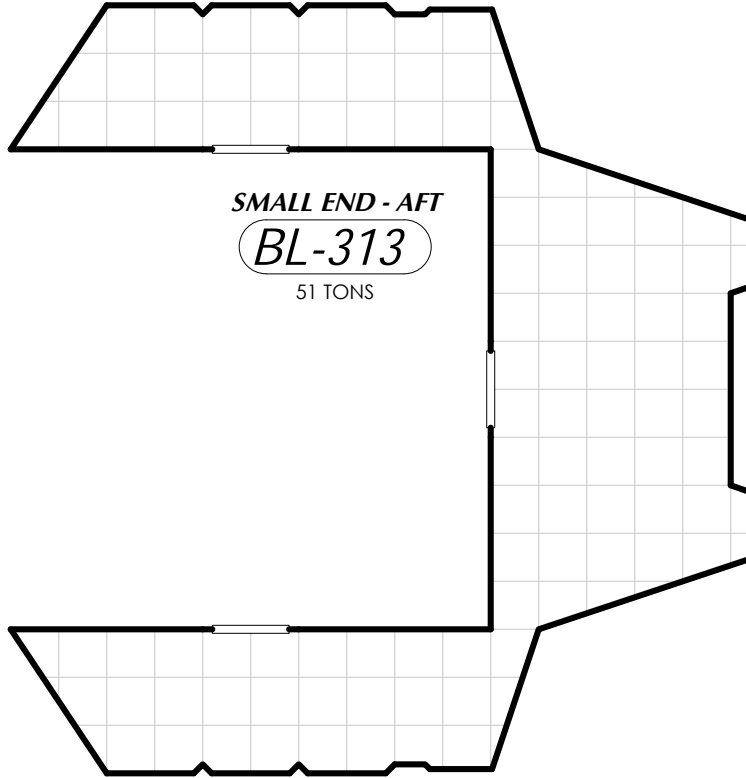
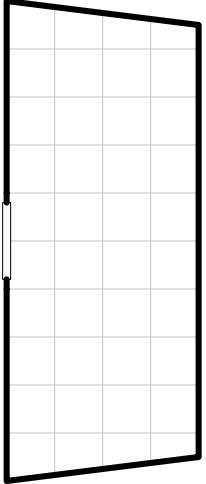

SMALL END - AFT

BL-313

51 TONS

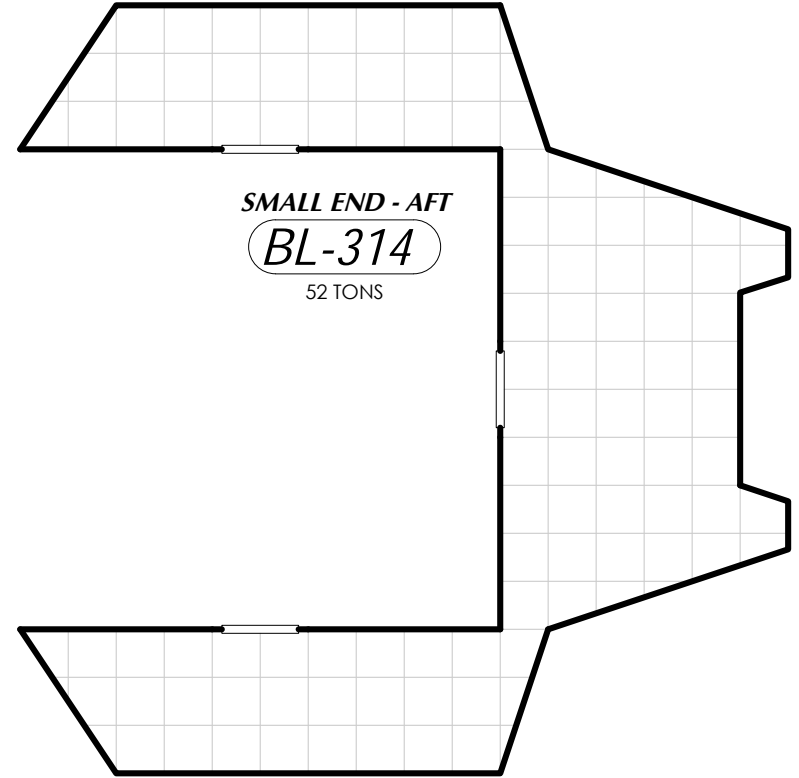

SMALL END - AFT

BL-314

52 TONS

SMALL END - AFT

BL-315

43 TONS

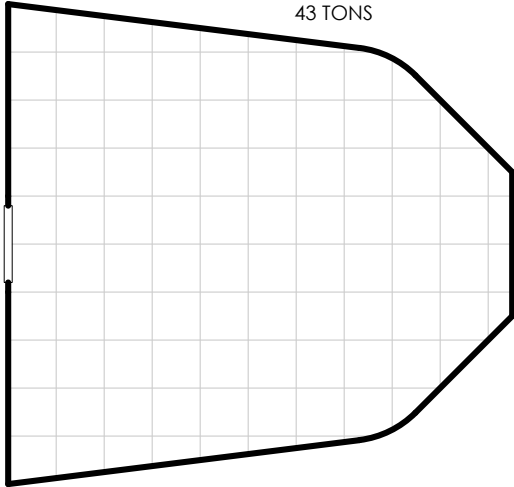

SMALL END - AFT

BL-316

59 TONS

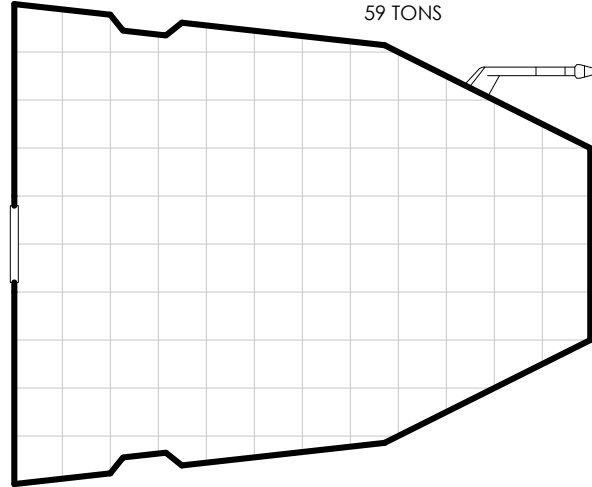

SMALL END - AFT

BL-317

59 TONS

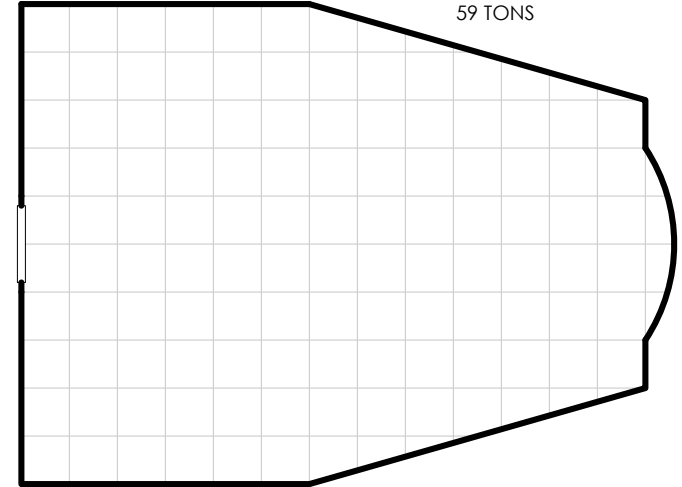

SMALL END - AFT

BL-318

84 TONS

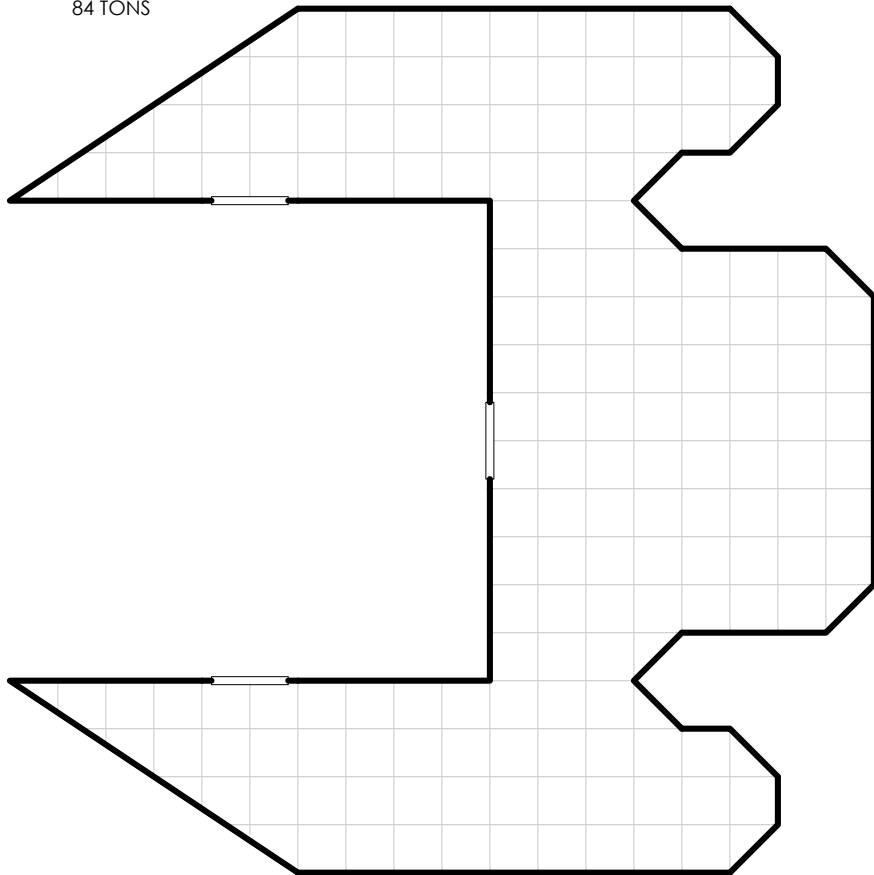

SMALL END - AFT

BL-319

97 TONS
+66 TONS AEROFINS

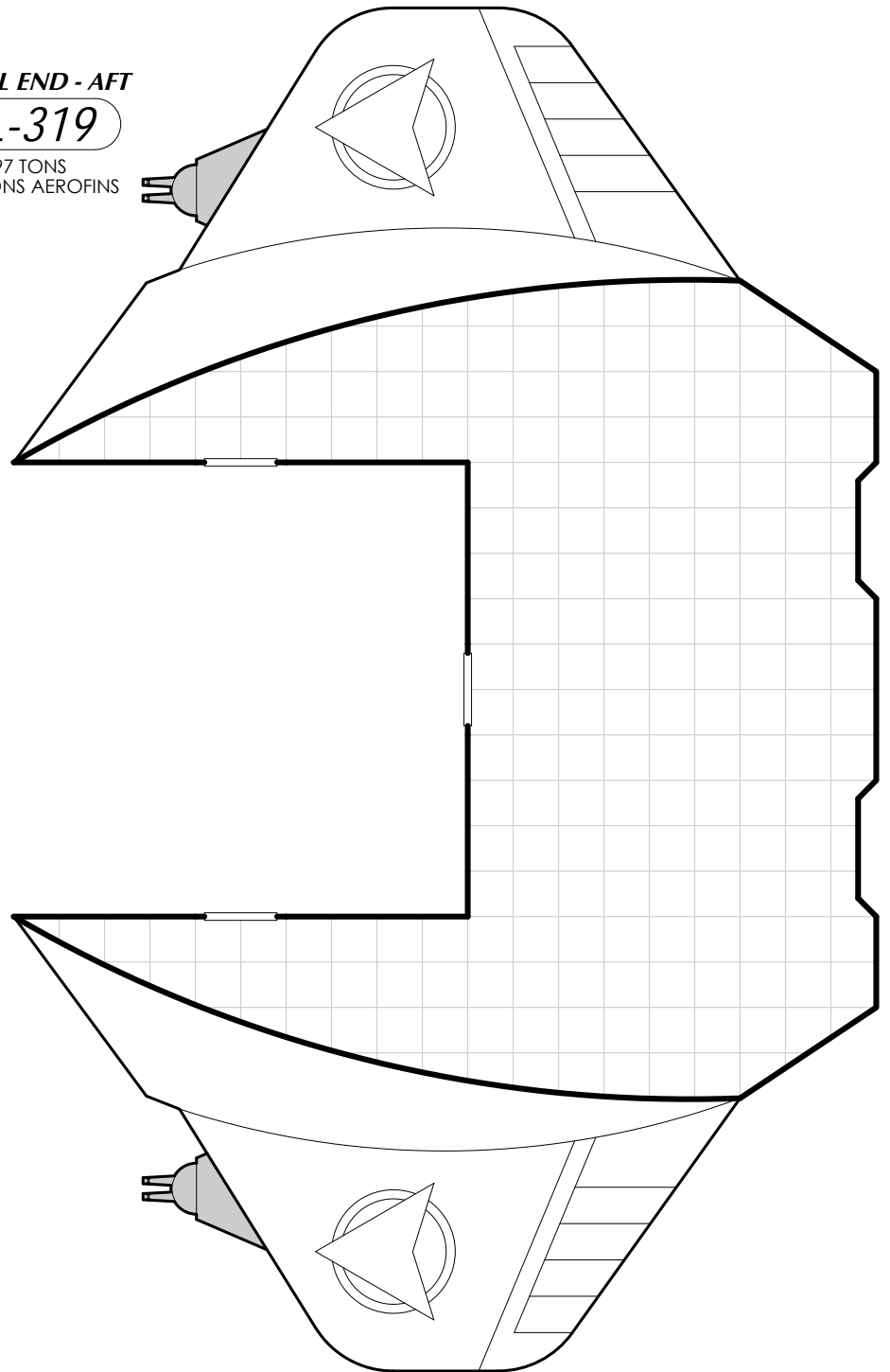

SMALL END - AFT

BL-320

54 TONS

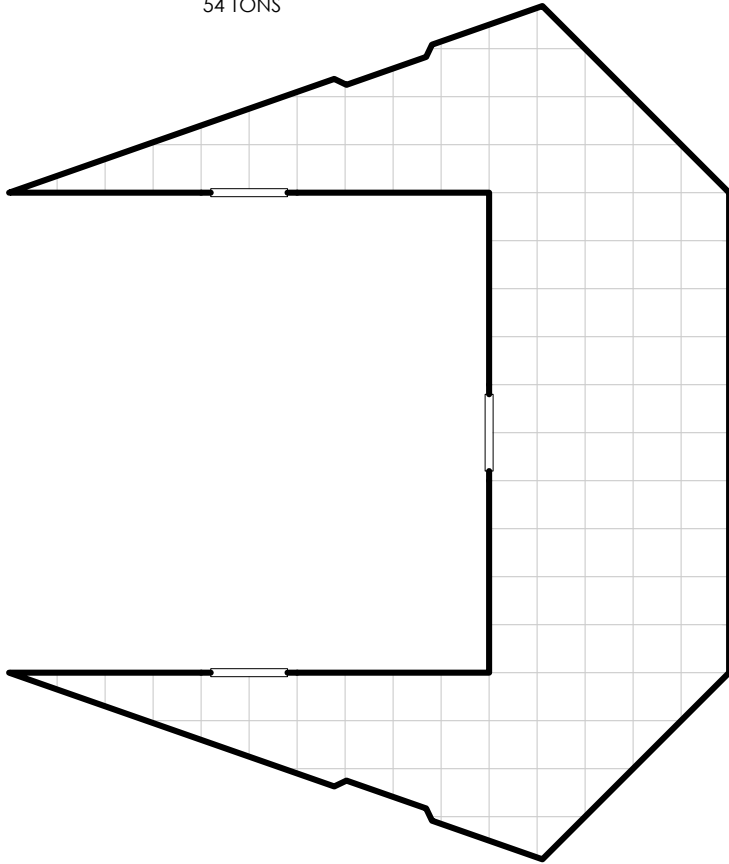

SMALL END - AFT

BL-321

102 TONS

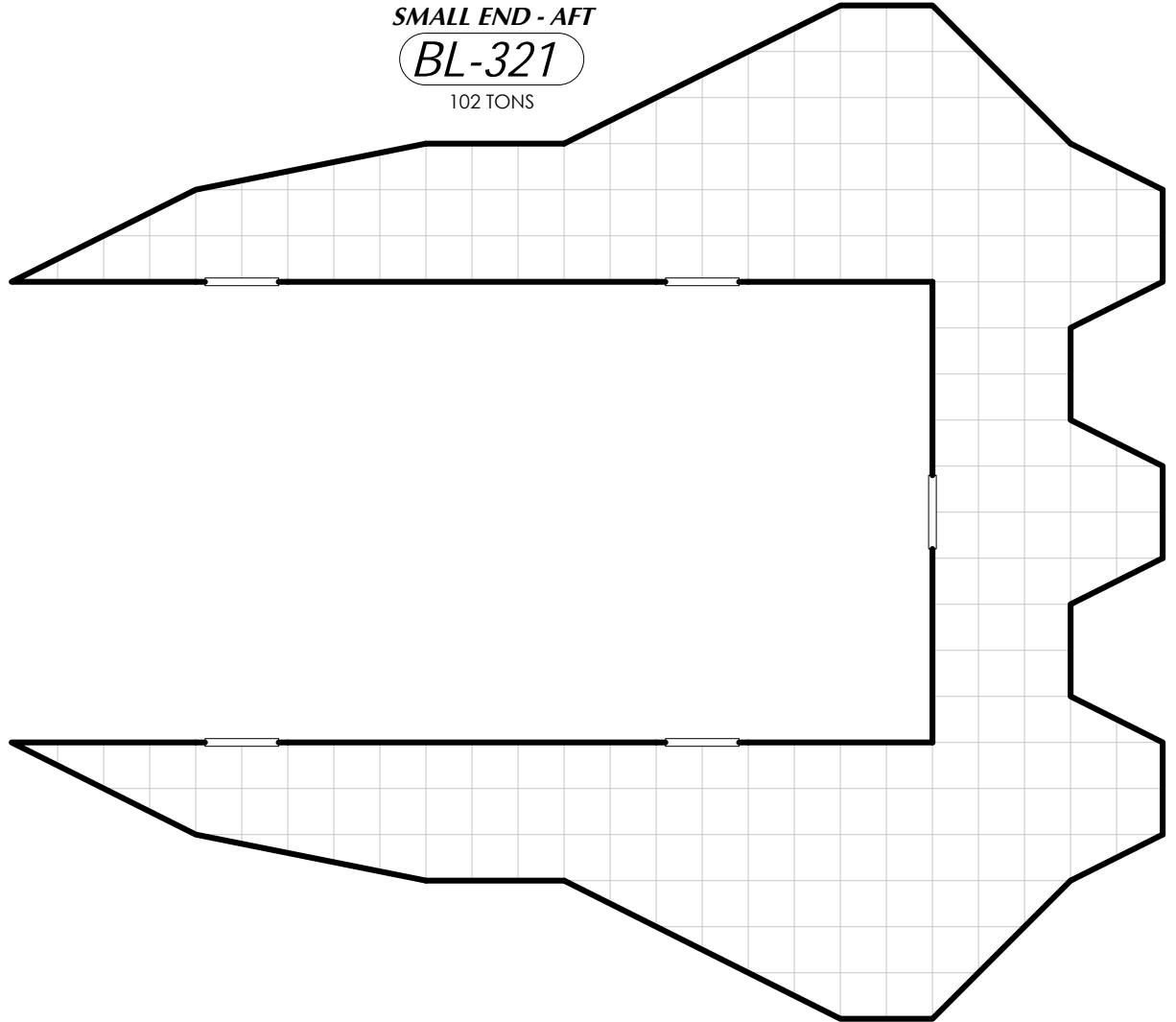

SMALL END - AFT

BL-322

81 TONS

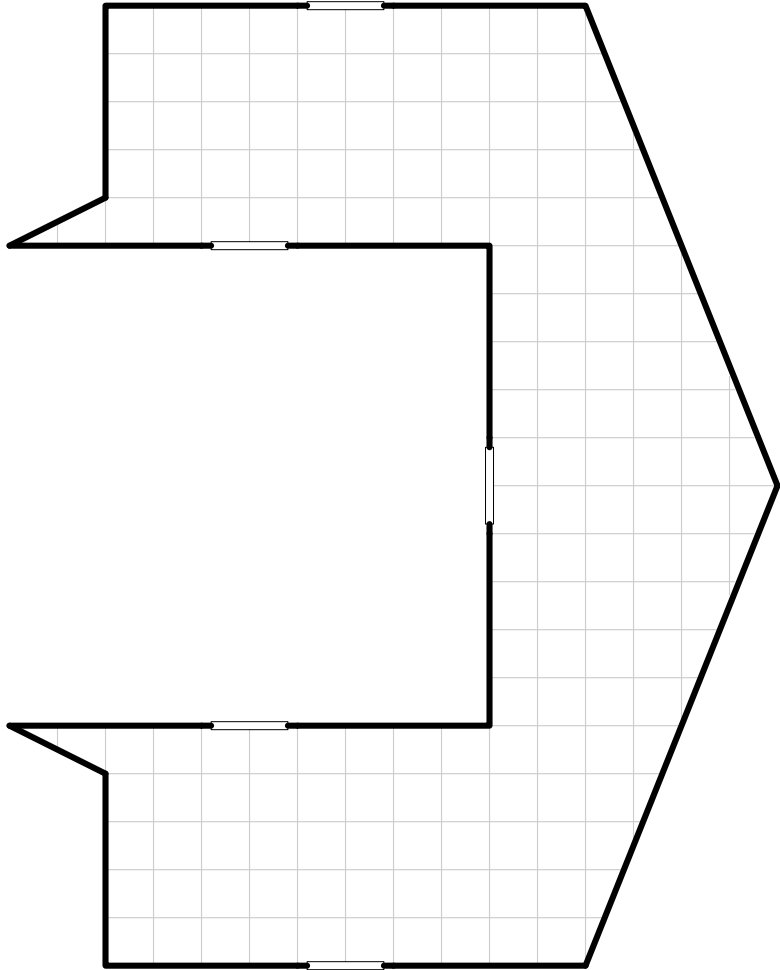

SMALL END - AFT

BL-323

131 TONS

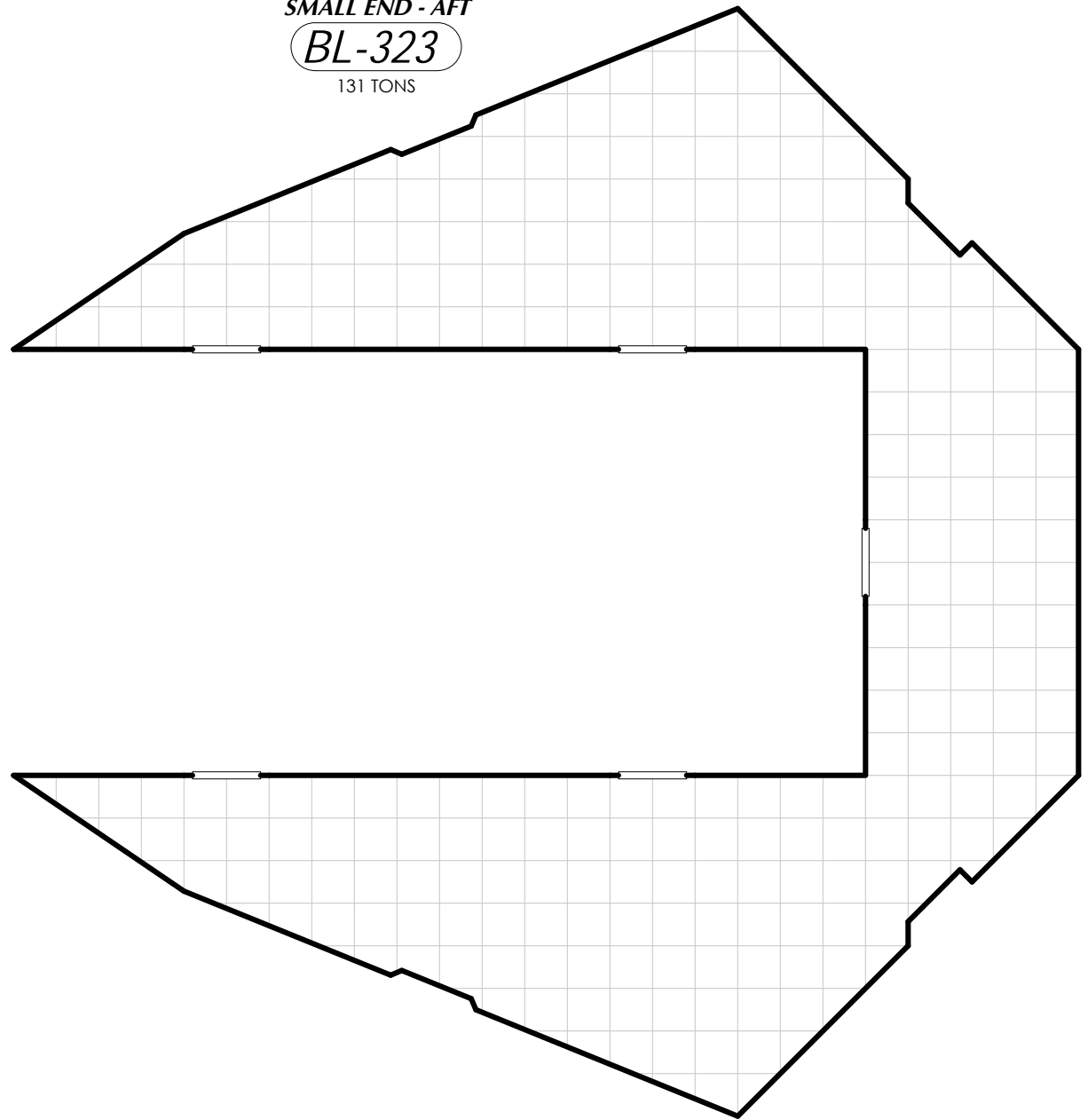

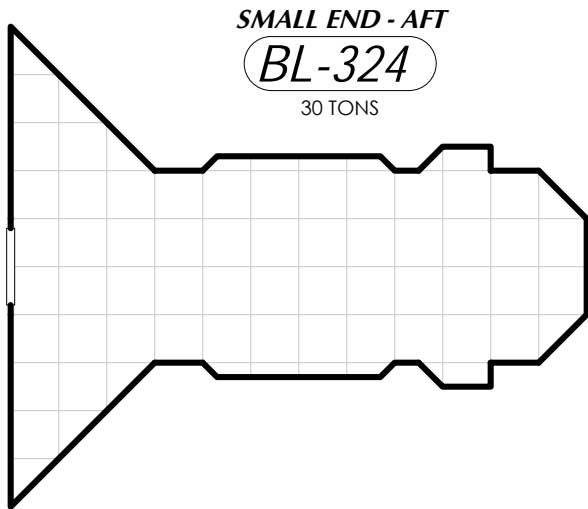

SMALL END - AFT
BL-324
30 TONS

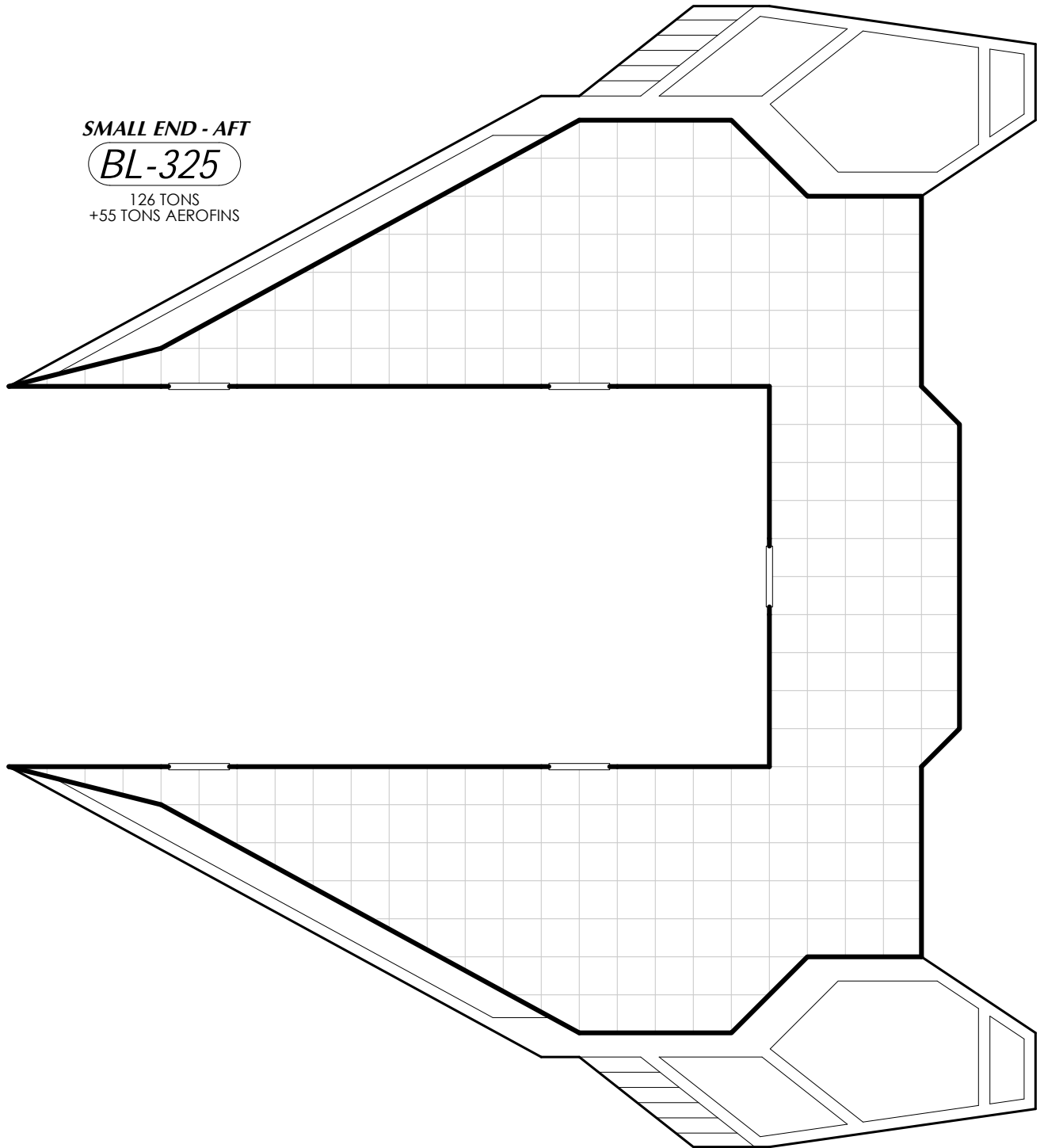

SMALL END - AFT
BL-325
126 TONS
+55 TONS AEROFINS

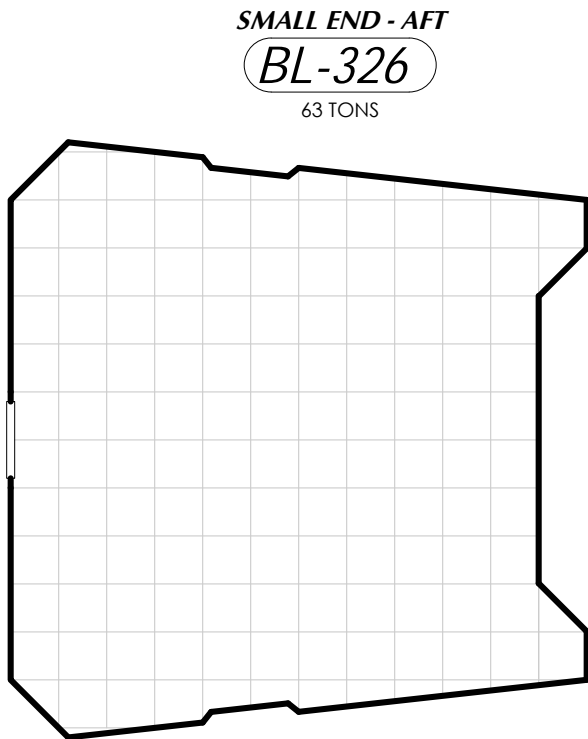

SMALL END - AFT
BL-326
63 TONS

SMALL END - AFT

BL-327

26 TONS

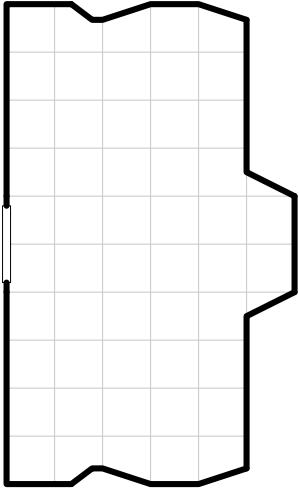

SMALL END - AFT

BL-328

182 TONS

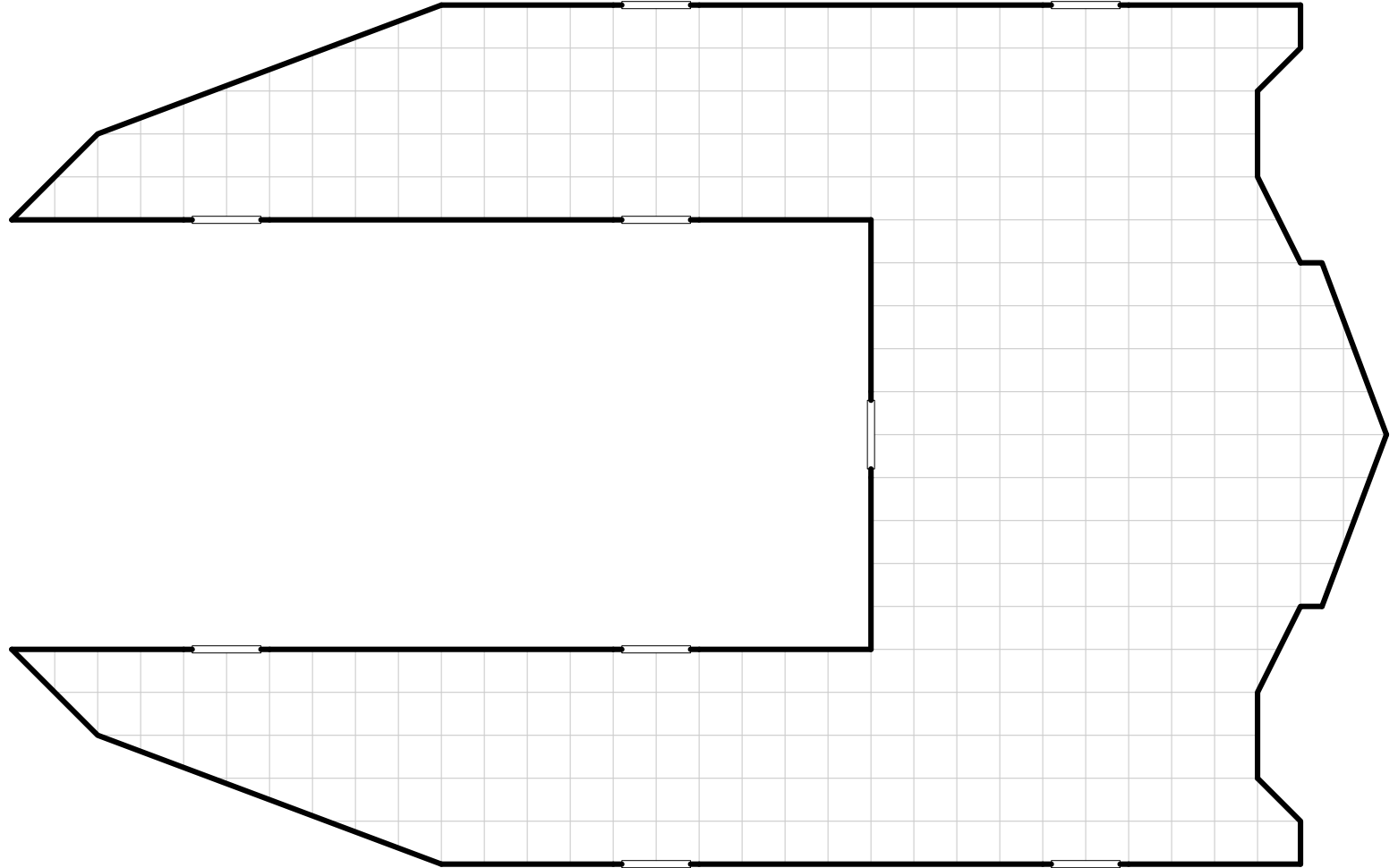

SMALL END - AFT

BL-329

24 TONS

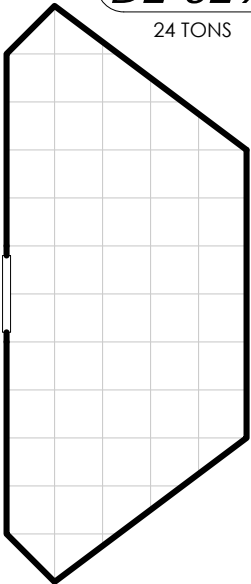

SMALL END - AFT

BL-330

49 TONS

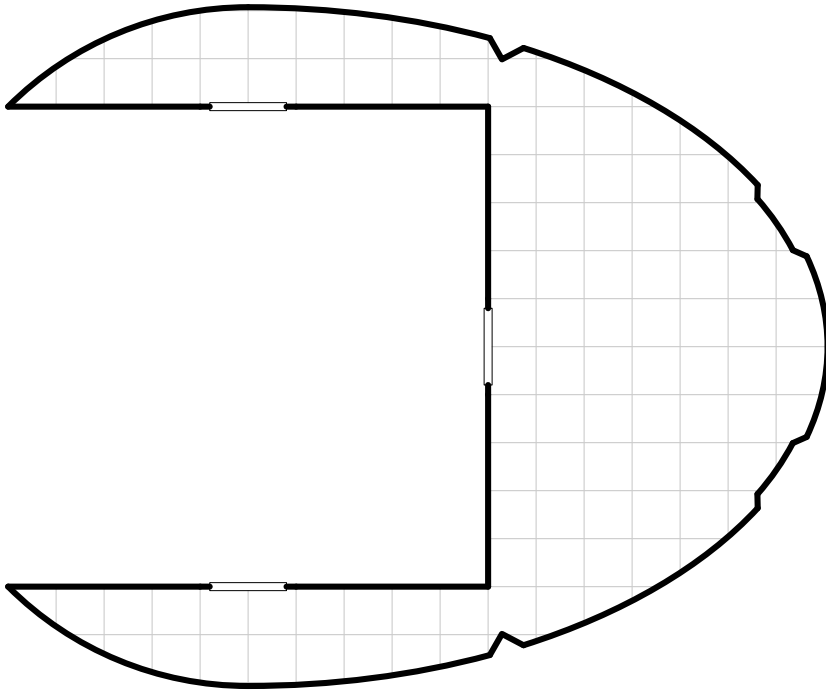

SMALL END - AFT

BL-331

67 TONS

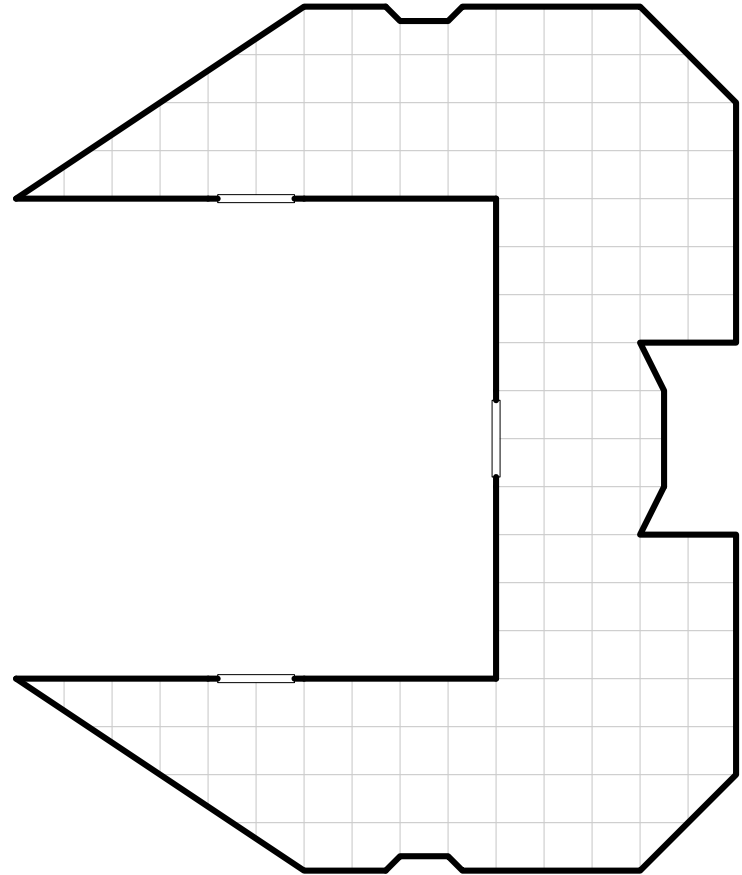

SMALL END - AFT

BL-332

44 TONS

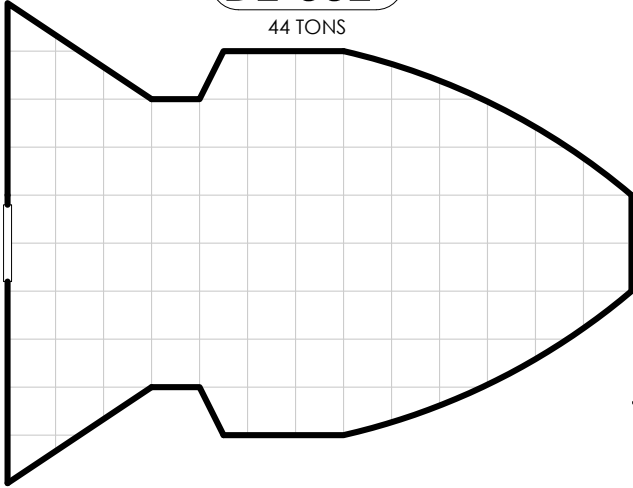

SMALL END - AFT

BL-333

87 TONS
+66 TONS AEROFINS

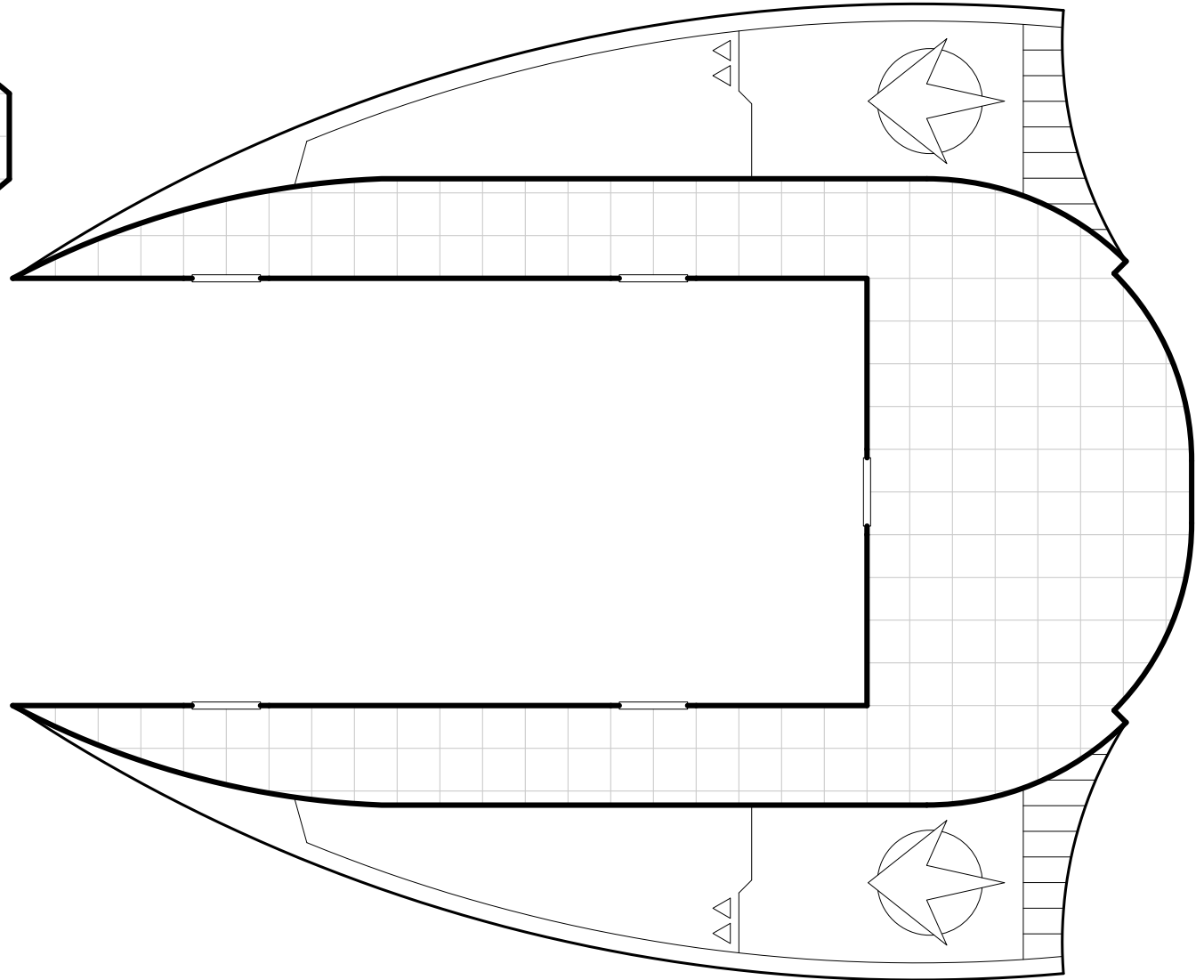

SMALL END - AFT

BL-334

60 TONS
INCLUDING LAUNCH

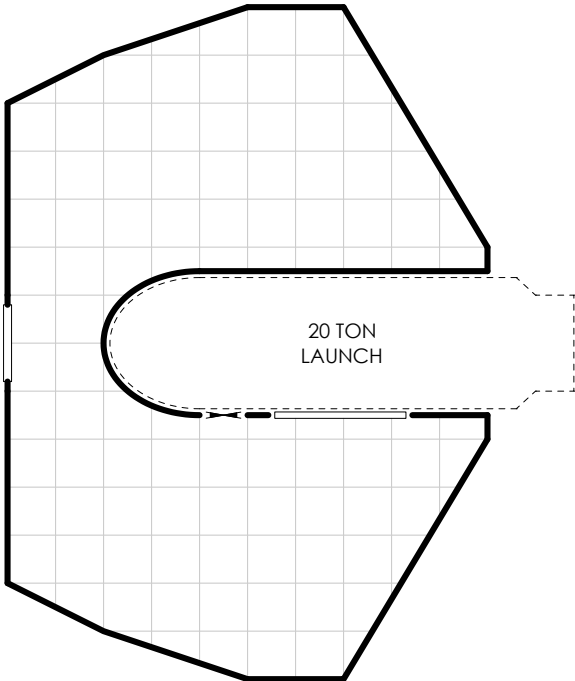

20 TON
LAUNCH

SMALL END - AFT

BL-335

175 TONS
+75 TONS AEROFINS

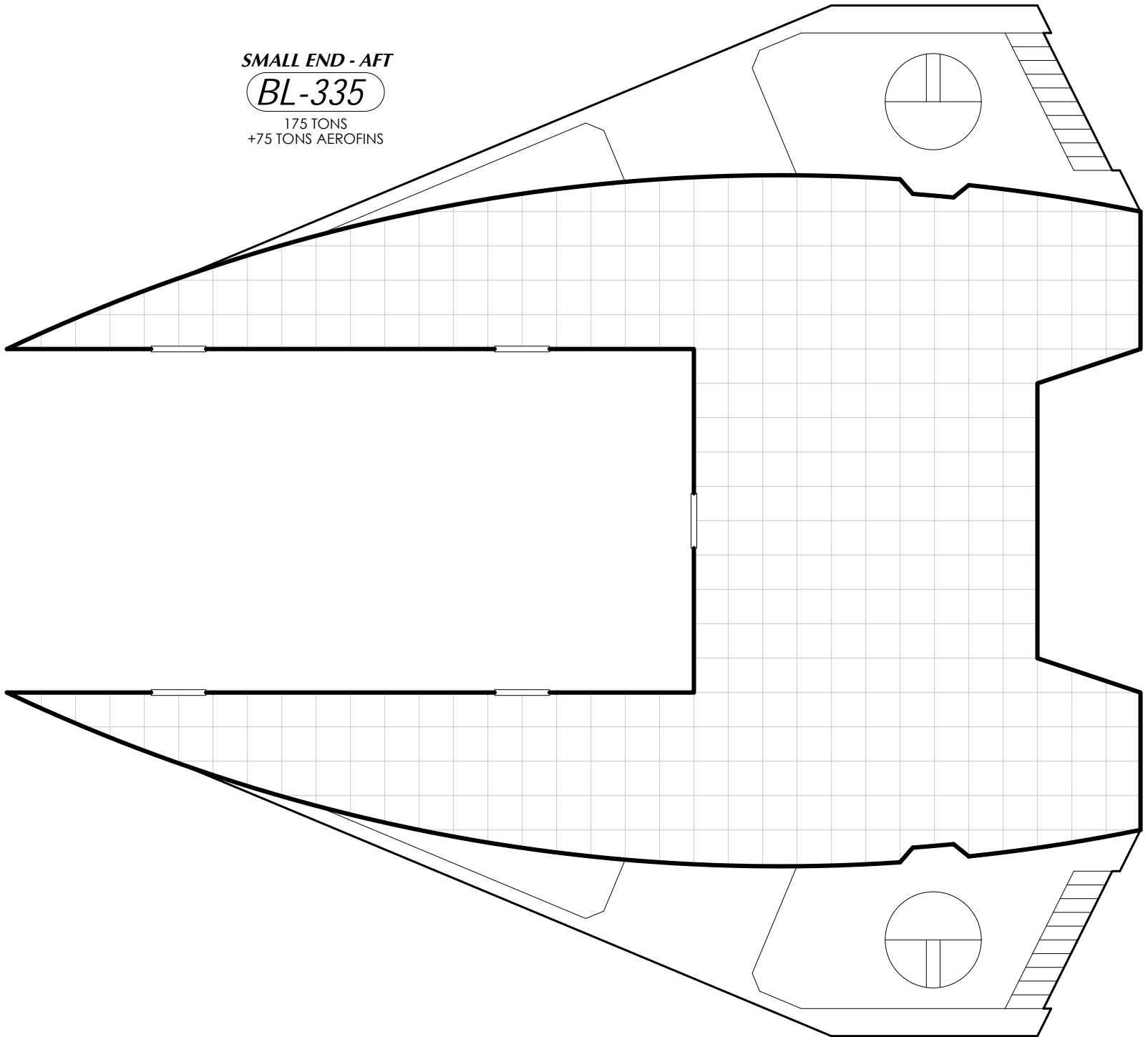

Section 4

Core Geomorphs

- ***Long Cores***
- ***Short Cores***
- ***Half Cores***

LONG CORE

BL-336

VARIABLE TONNAGE

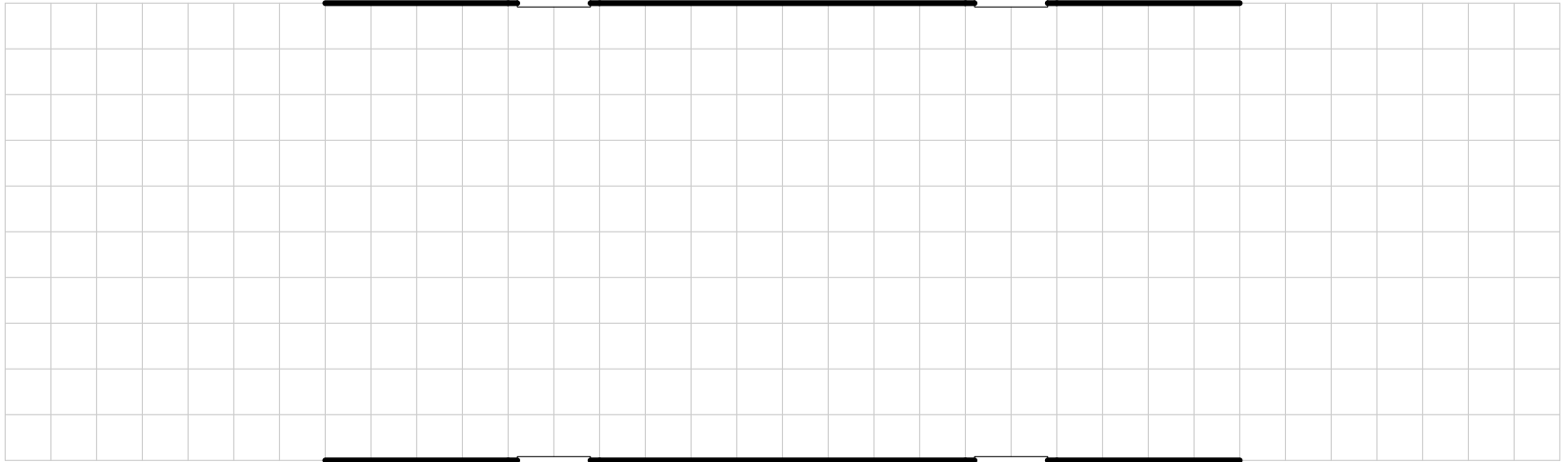

LONG CORE

BL-337

VARIABLE TONNAGE

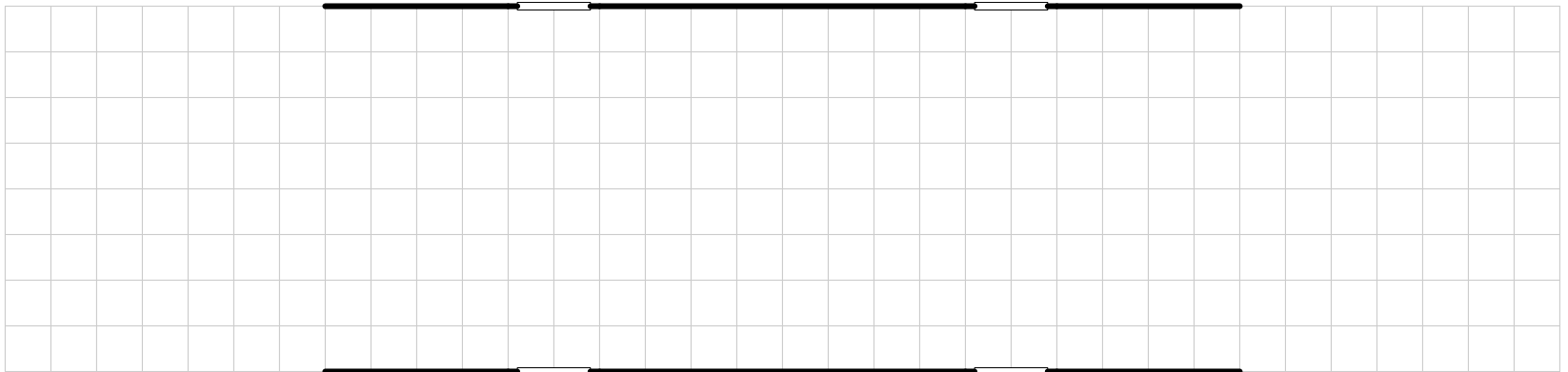

LONG CORE

BL-338

VARIABLE TONNAGE

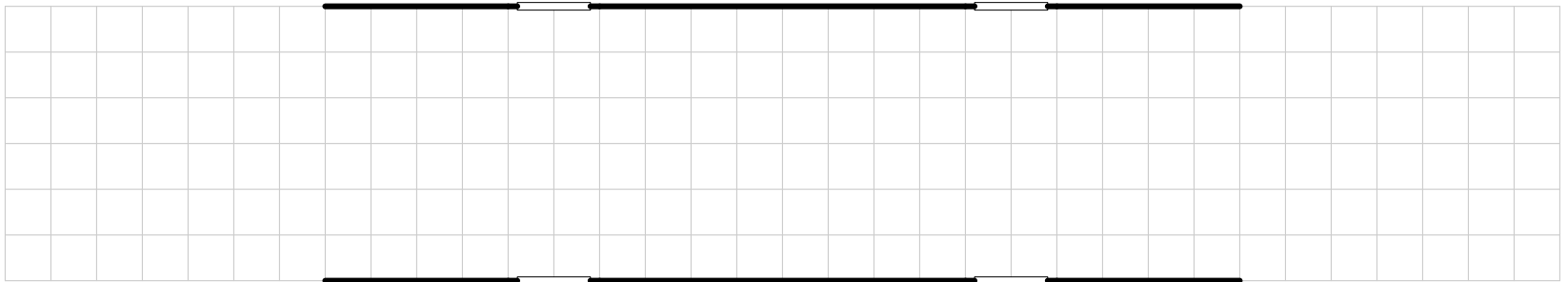

LONG CORE
BL-339
105 TONS

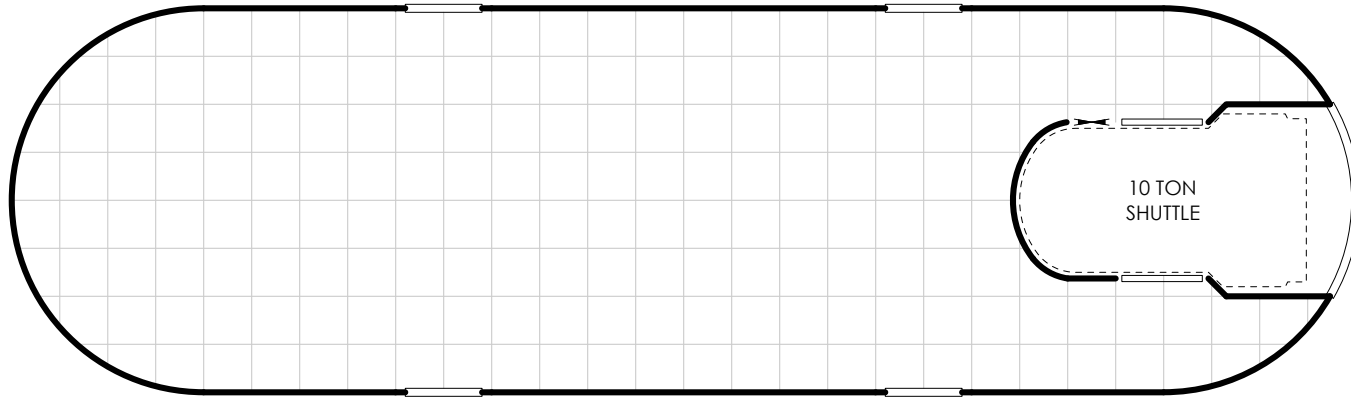

LONG CORE
BL-340
73 TONS

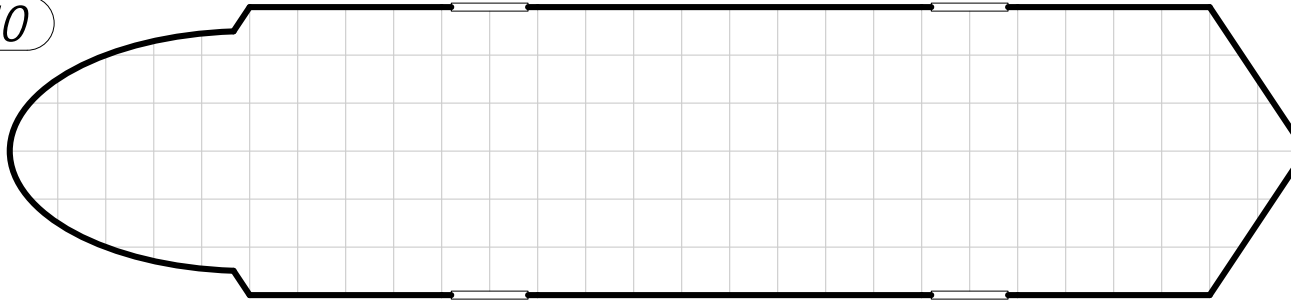

LONG CORE
BL-341
66 TONS

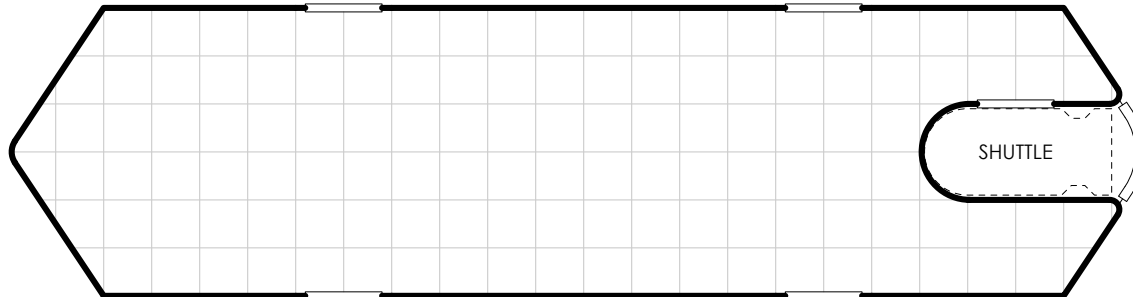

LONG CORE
BL-342
58 TONS

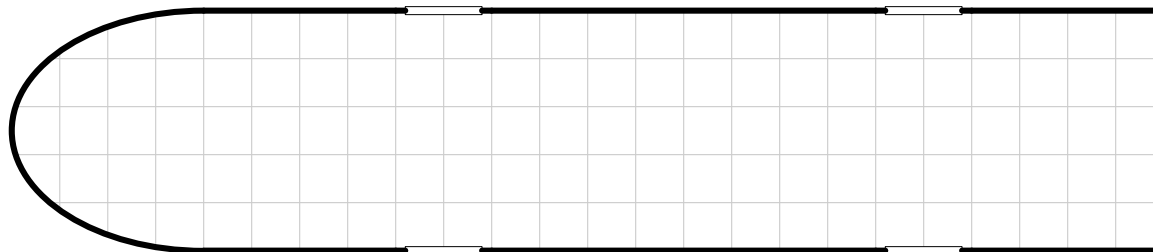

LONG CORE

BL-343

72 TONS

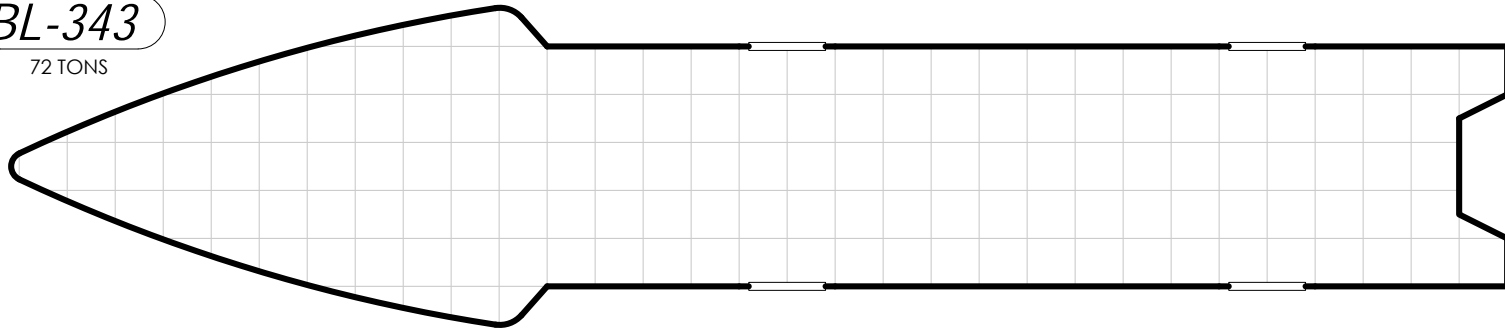

LONG CORE

BL-344

60 TONS

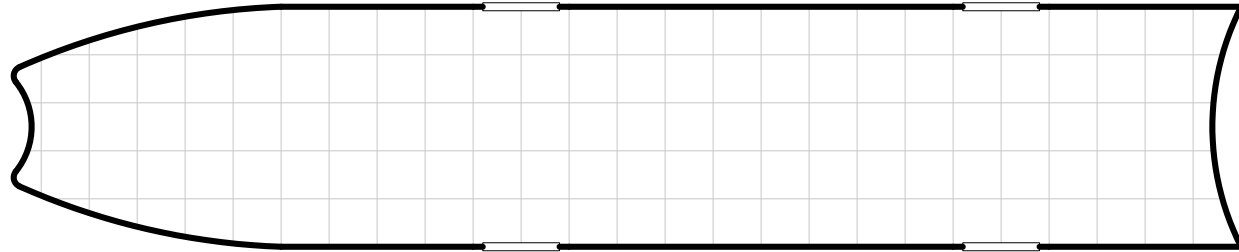

LONG CORE

BL-345

56 TONS

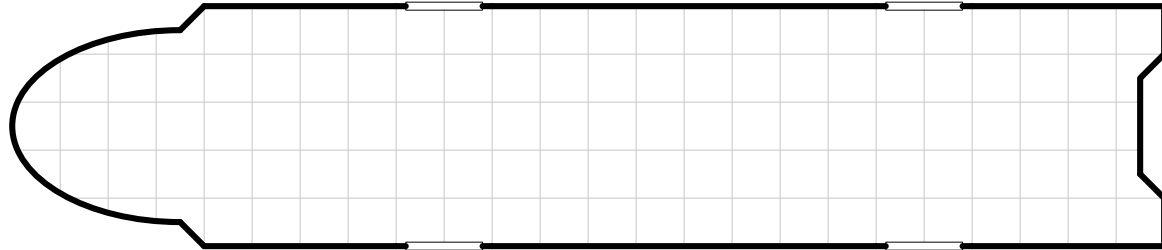

LONG CORE

BL-346

32 TONS

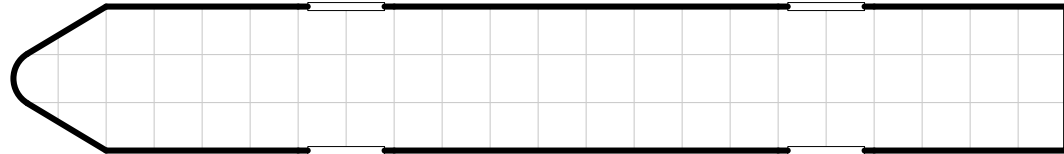

LONG CORE

BL-347

22 TONS

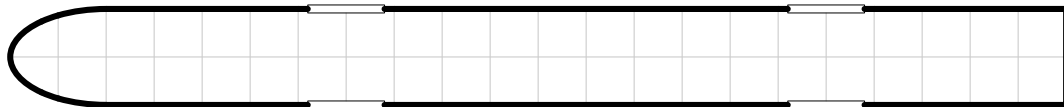

LONG CORE
BL-348
95 TONS

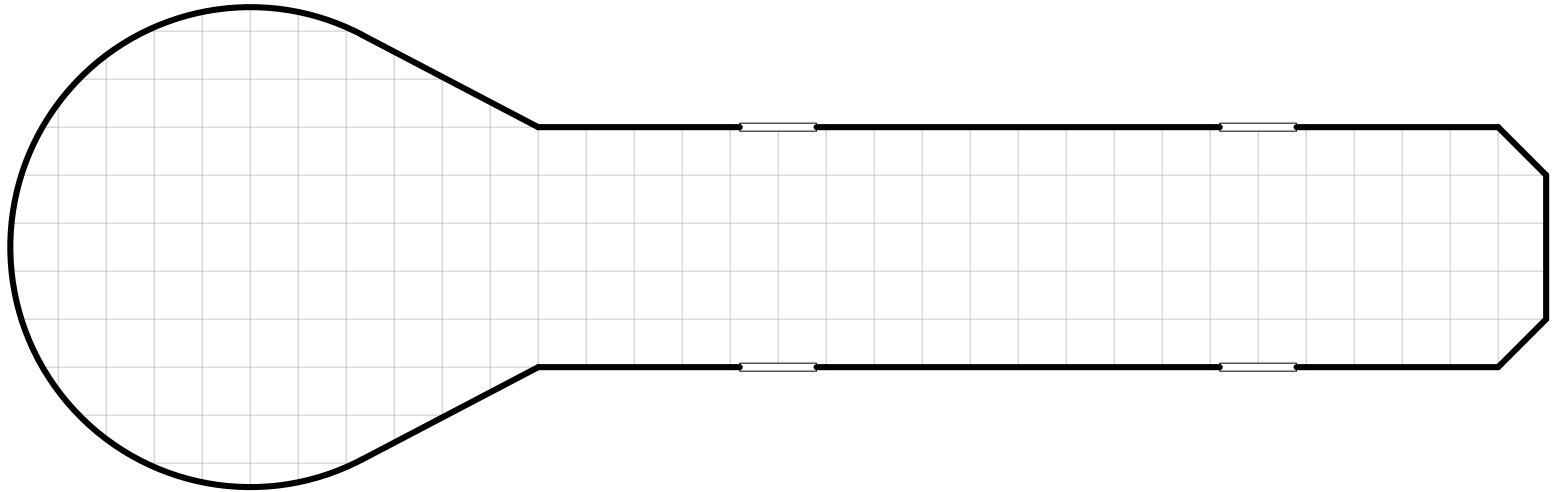

LONG CORE
BL-349
62 TONS

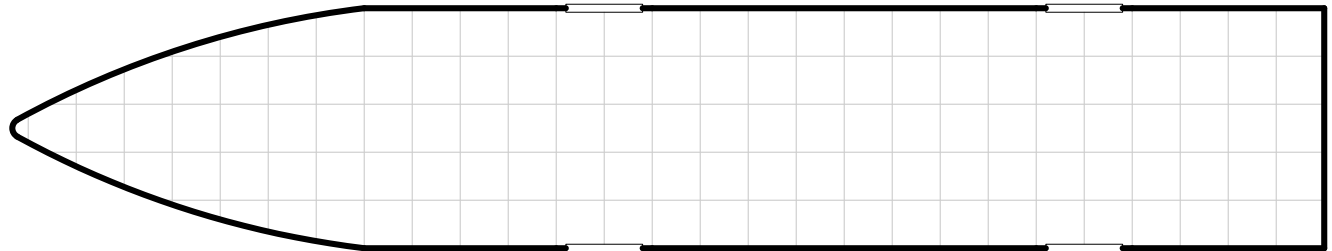

LONG CORE
BL-350
57 TONS

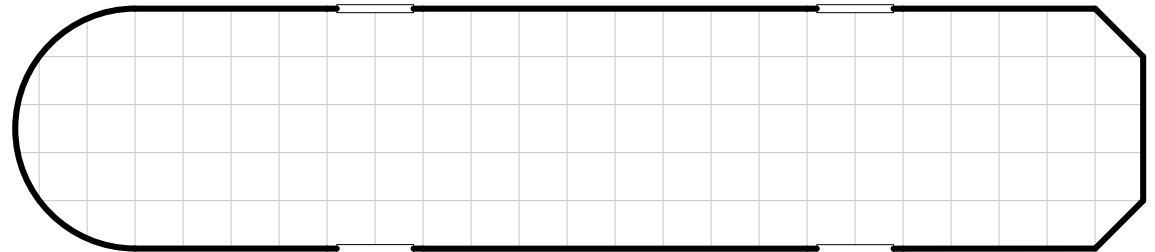

LONG CORE
BL-351
52 TONS

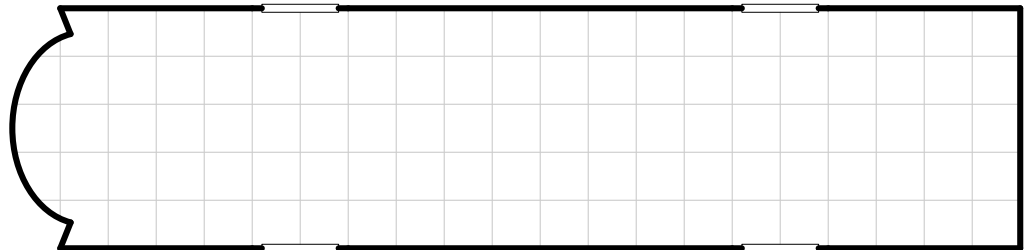

BL-352

VARIABLE TONNAGE

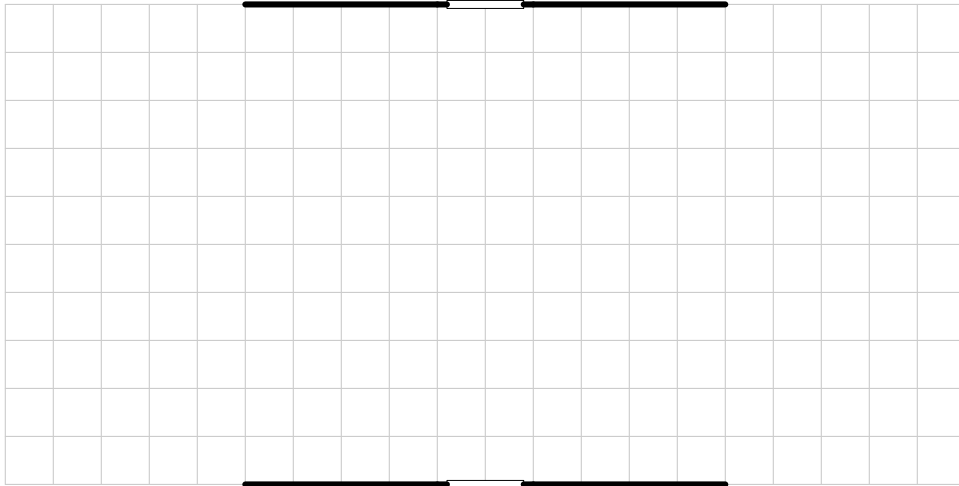

BL-354

VARIABLE TONNAGE

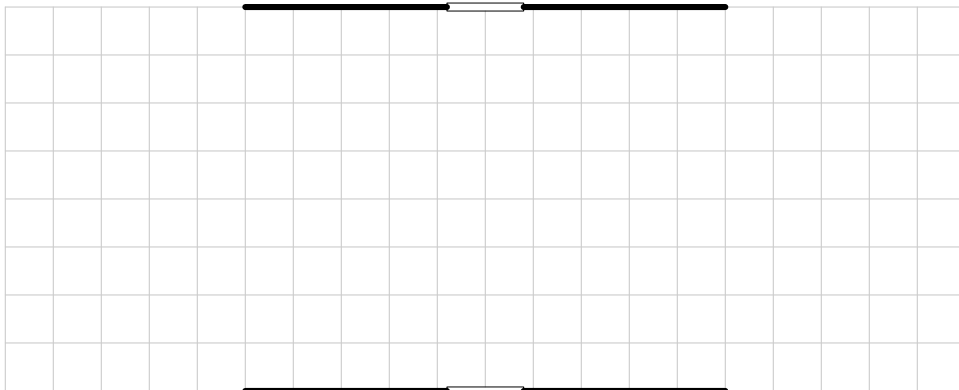

BL-357

VARIABLE TONNAGE

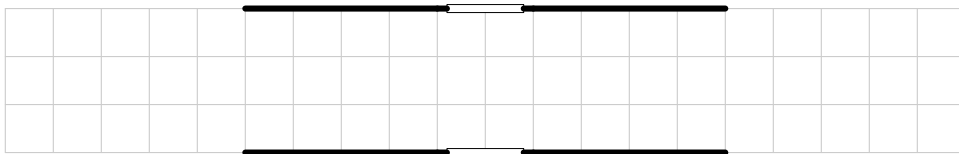

SHORT CORES

BL-353

VARIABLE TONNAGE

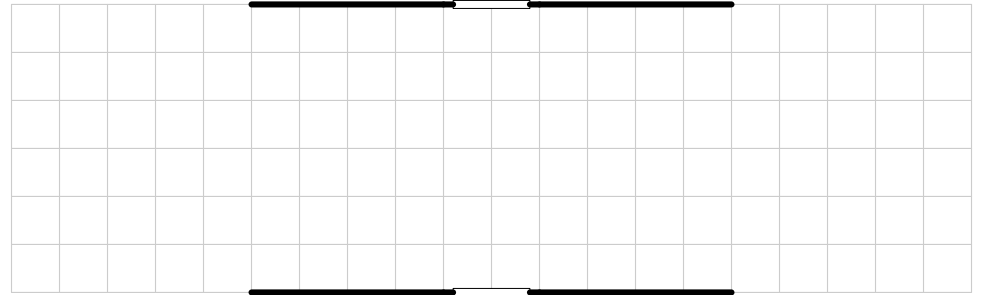

BL-355

VARIABLE TONNAGE

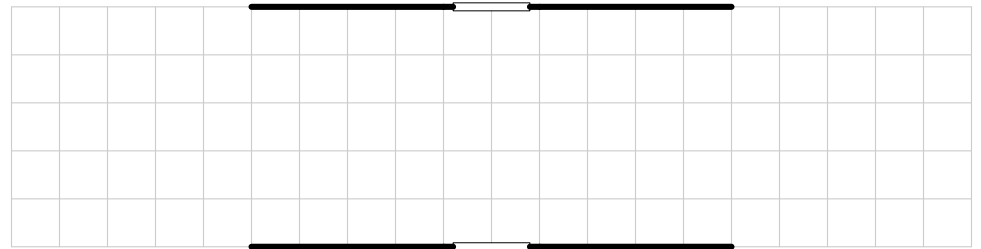

BL-356

VARIABLE TONNAGE

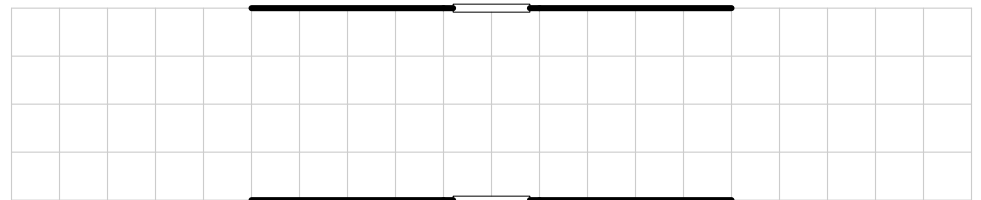

BL-358

VARIABLE TONNAGE

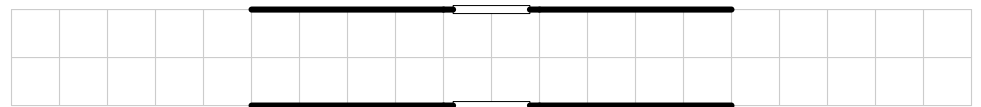

SHORT CORE
BL-359
12 TONS

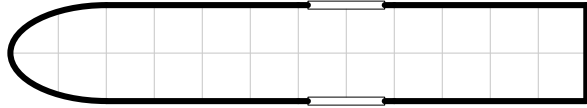

SHORT CORE
BL-360
28 TONS

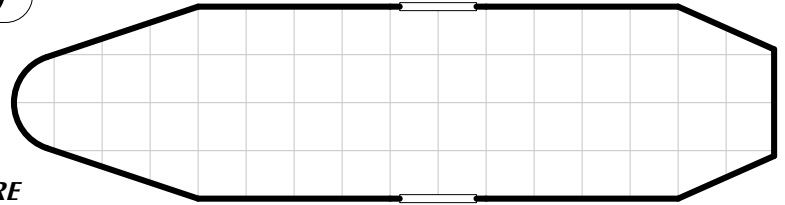

SHORT CORE
BL-361
18 TONS

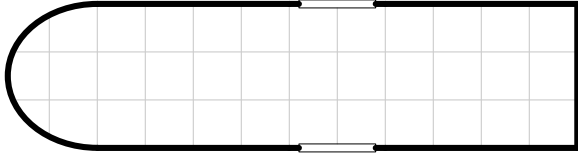

SHORT CORE
BL-362
49 TONS
(INCLUDES LAUNCH)

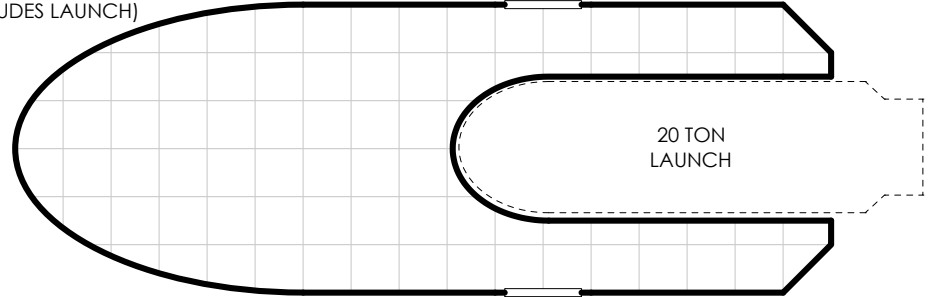

SHORT CORE
BL-363
34 TONS

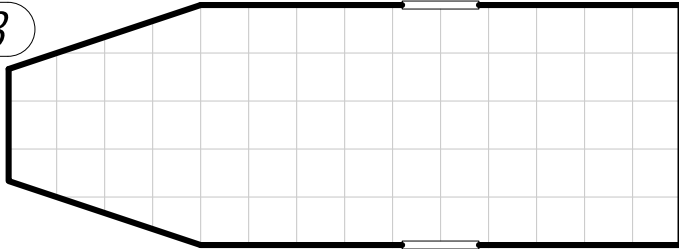

SHORT CORE
BL-365
43 TONS

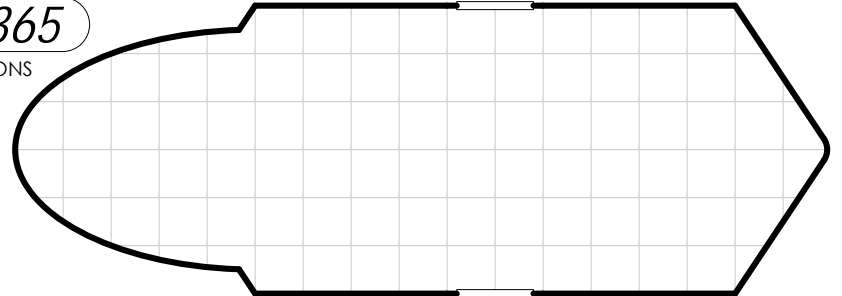

SHORT CORE
BL-364
37 TONS

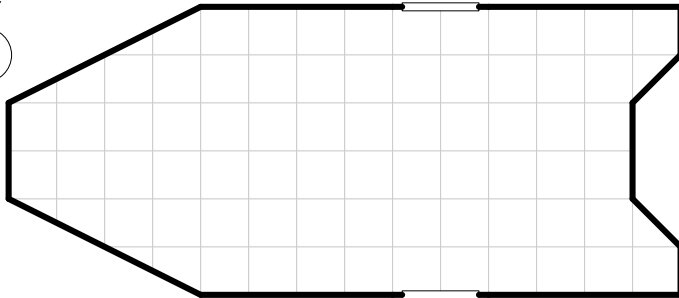

SHORT CORE
BL-367
49 TONS

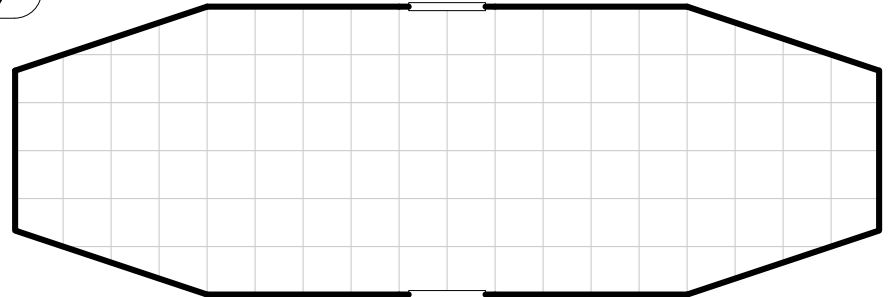

SHORT CORE
BL-366
39 TONS

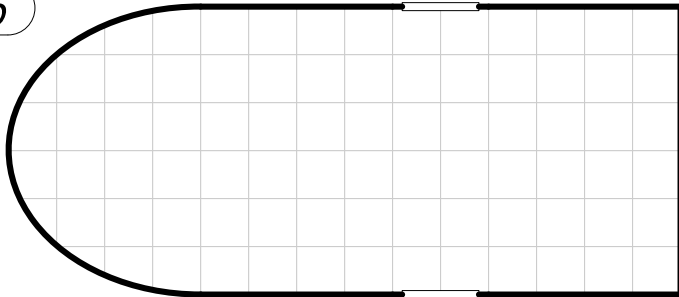

SHORT CORE

BL-368

48 TONS

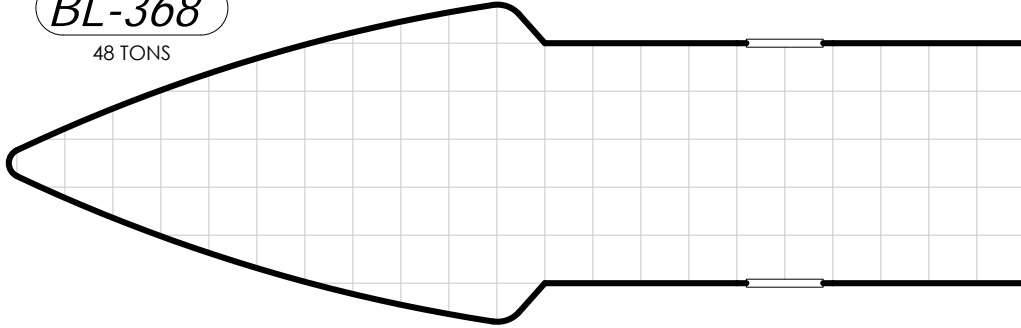

SHORT CORE

BL-369

44 TONS

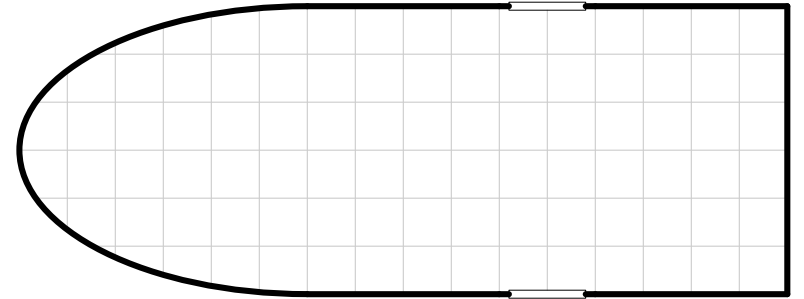

SHORT CORE

BL-370

65 TONS

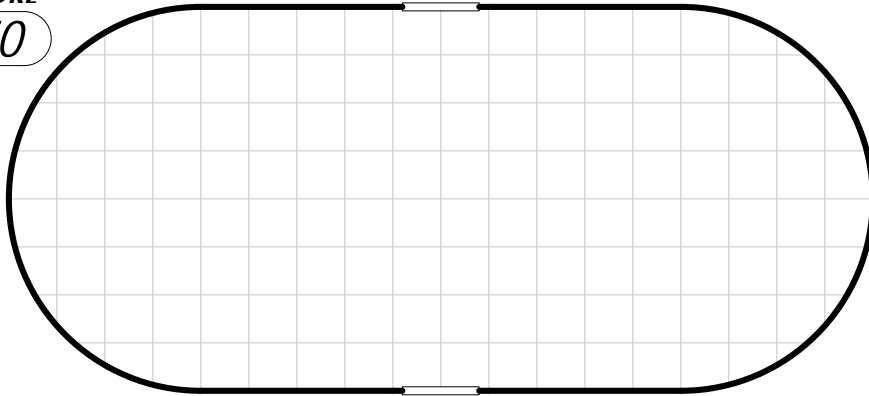

SHORT CORE

BL-371

45 TONS

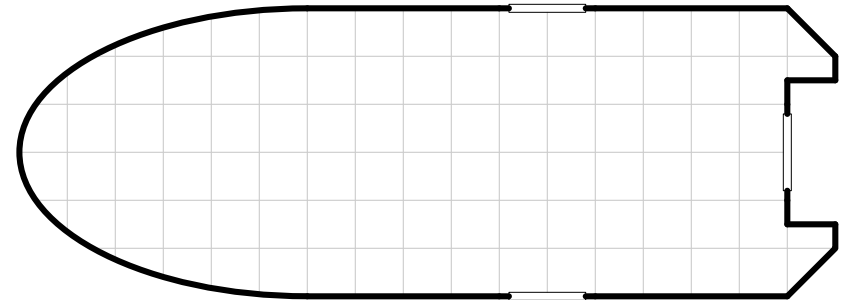

SHORT CORE

BL-372

33 TONS

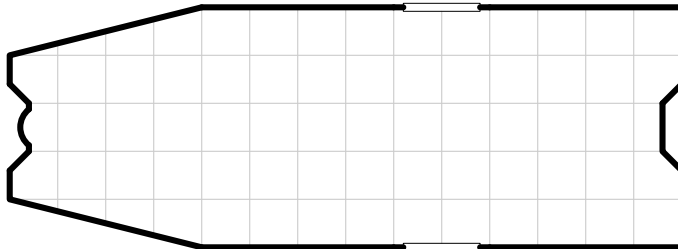

SHORT CORE

BL-373

35 TONS

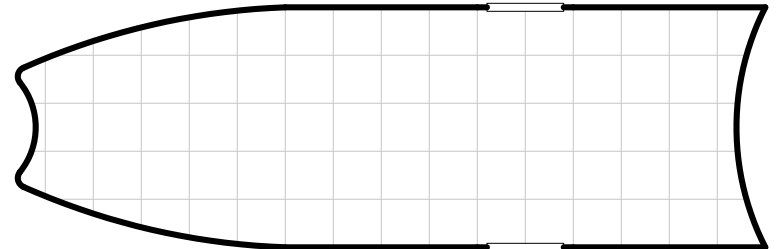

SHORT CORE

BL-374

46 TONS

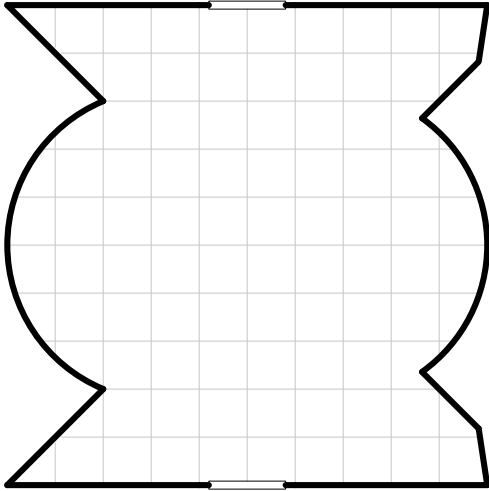

SHORT CORE

BL-375

34 TONS

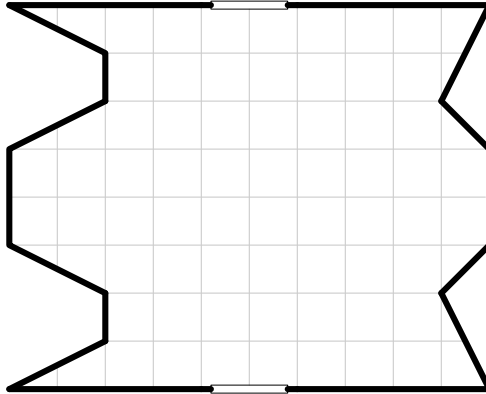

SHORT CORE

BL-376

39 TONS

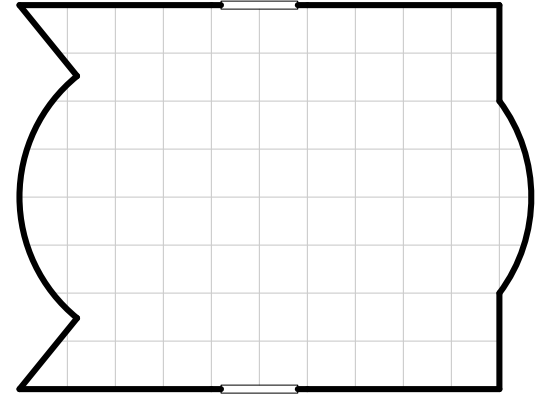

SHORT CORE

BL-377

33 TONS

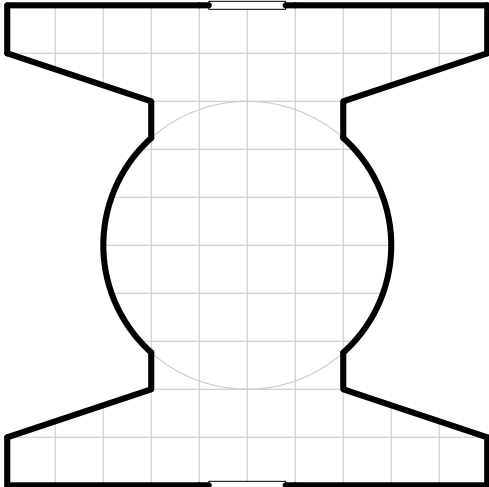

SHORT CORE

BL-378

45 TONS

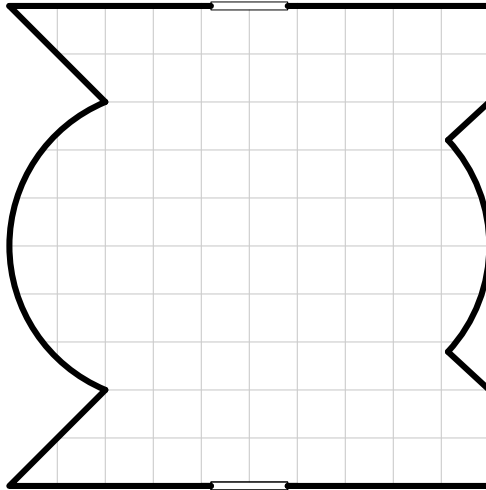

SHORT CORE

BL-379

59 TONS

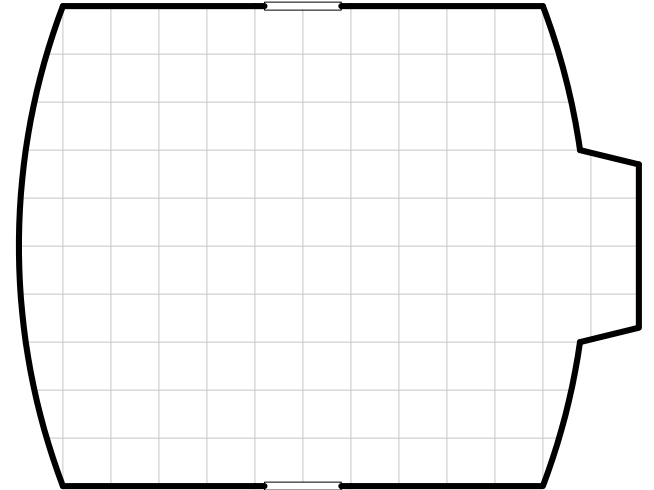

SHORT CORE

BL-380

59 TONS

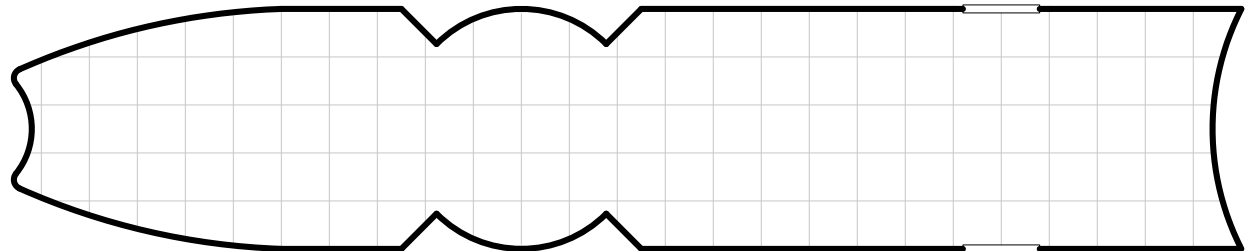

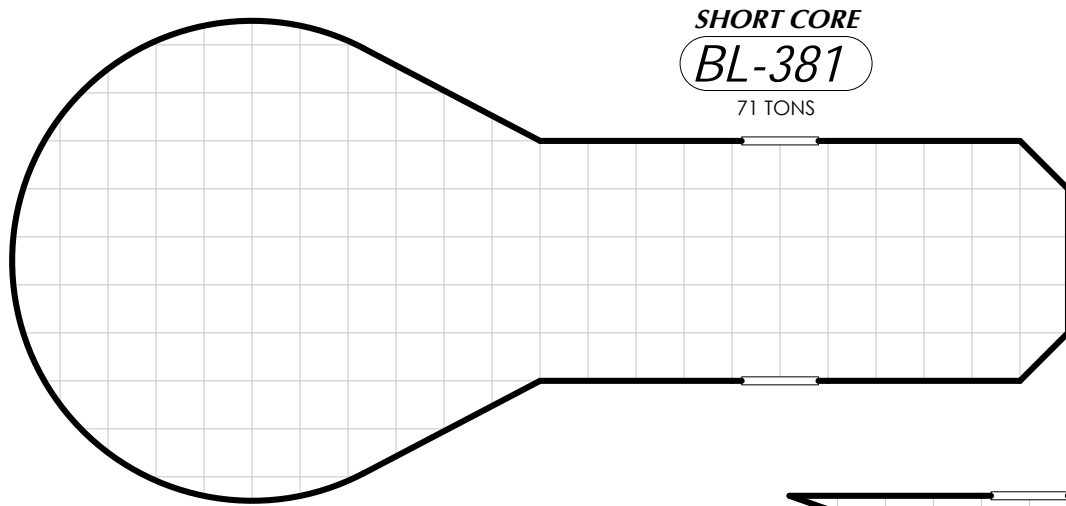

SHORT CORE
BL-381
71 TONS

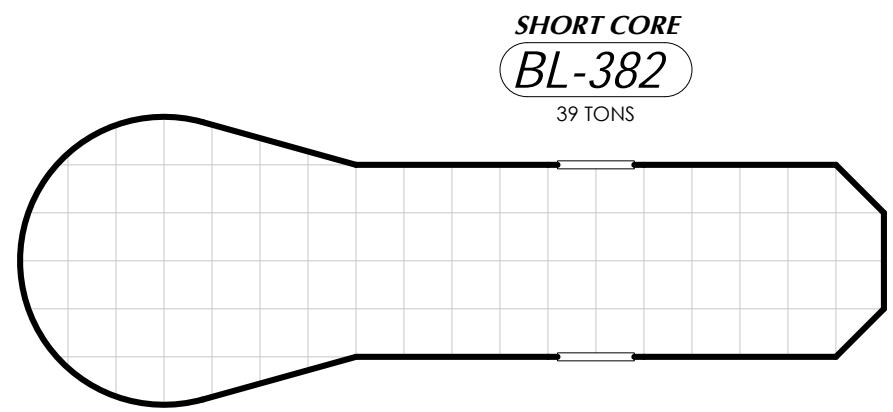

SHORT CORE
BL-382
39 TONS

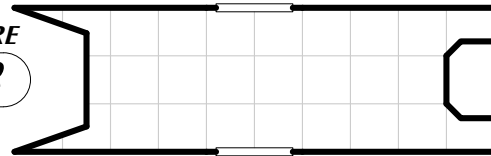

SHORT CORE
BL-383
12 TONS

SHORT CORE
BL-385
40 TONS

SHORT CORE
BL-384
22 TONS

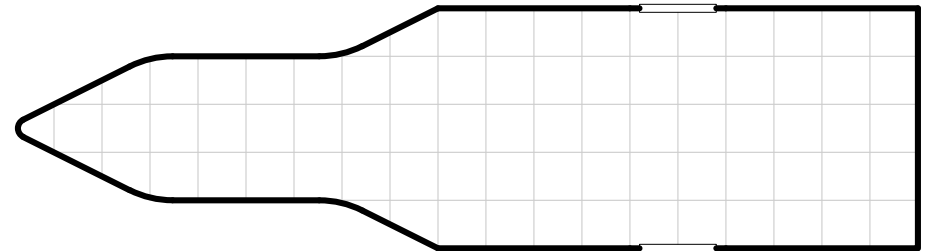
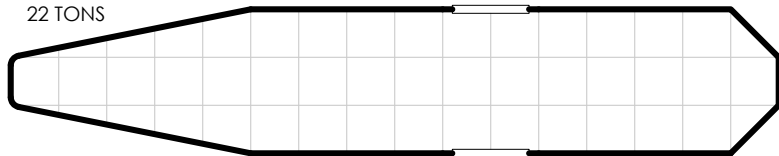

SHORT CORE
BL-386
72 TONS

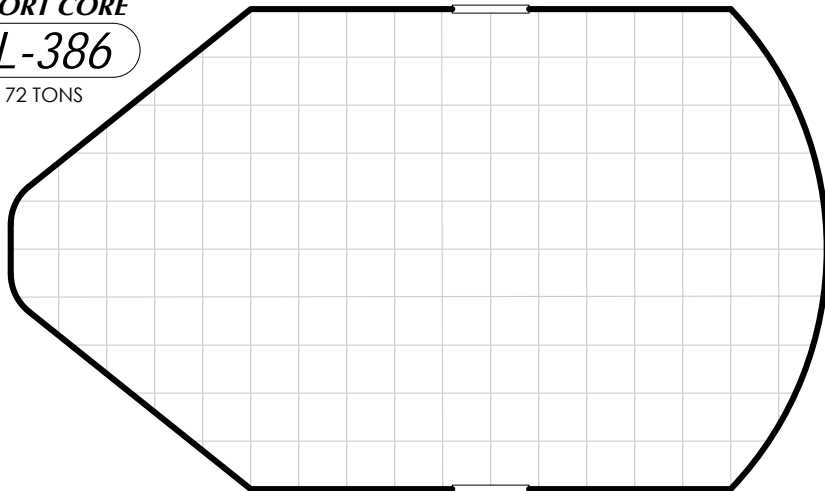

SHORT CORE
BL-387
51 TONS

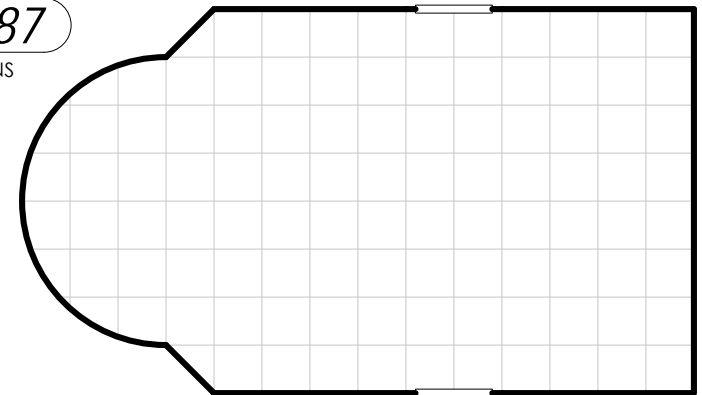

HALF CORE - FORE

BL-388

48 TONS

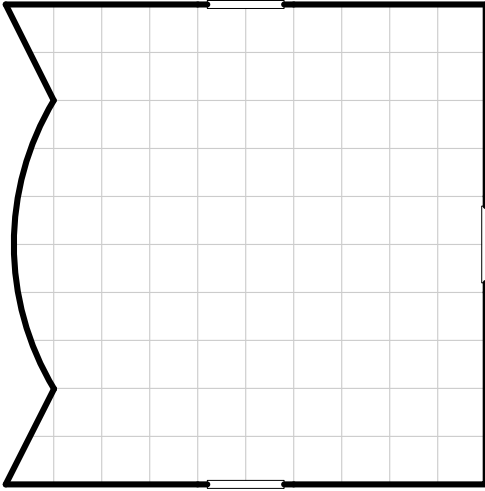

HALF CORE - FORE

BL-389

45 TONS

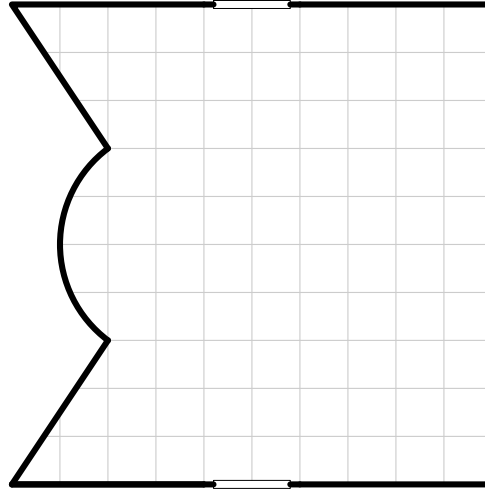

HALF CORE - FORE

BL-390

36 TONS

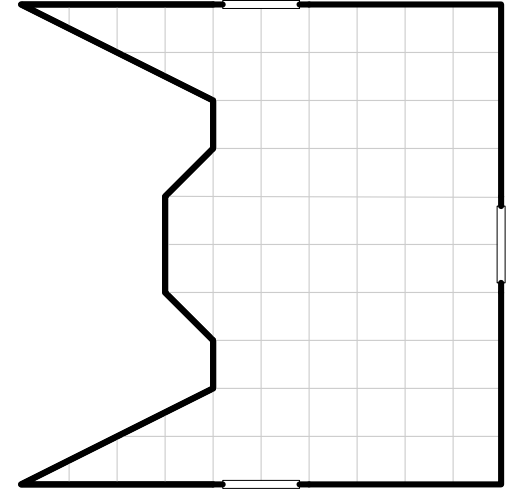

HALF CORE - FORE

BL-391

48 TONS

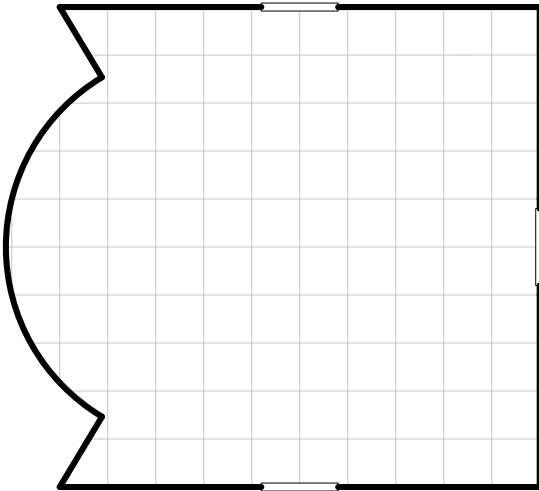

HALF CORE - FORE

BL-392

52 TONS

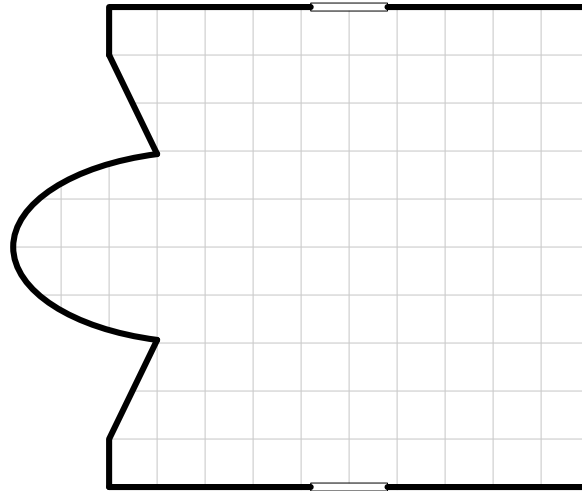

HALF CORE - FORE

BL-393

56 TONS

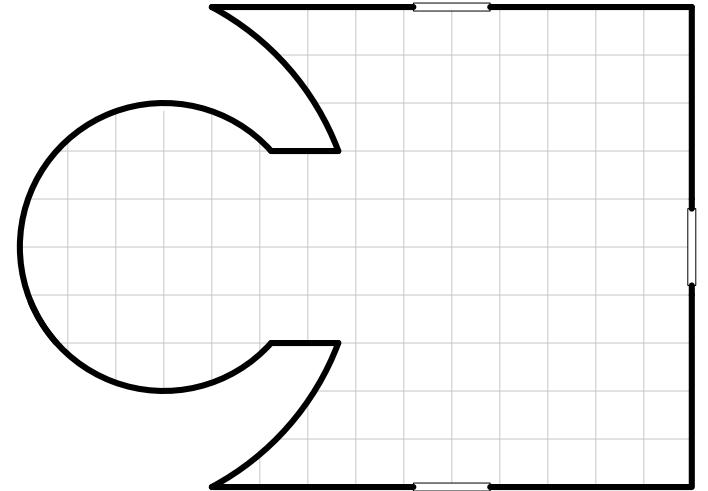

HALF CORE - FORE

BL-394

48 TONS

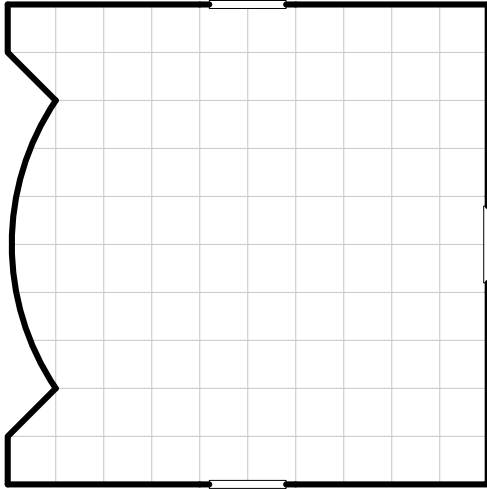

HALF CORE - FORE

BL-395

53 TONS

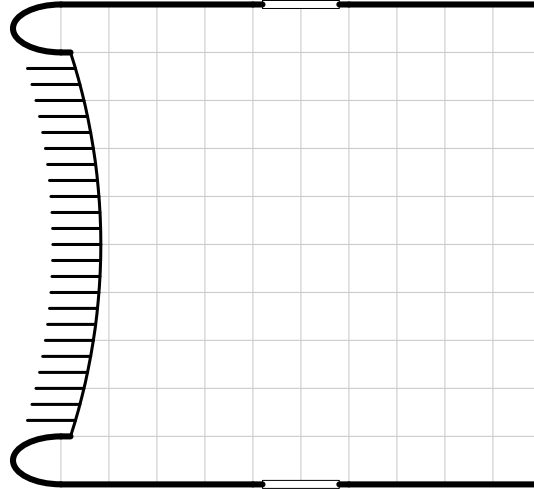

HALF CORE - FORE

BL-396

41 TONS

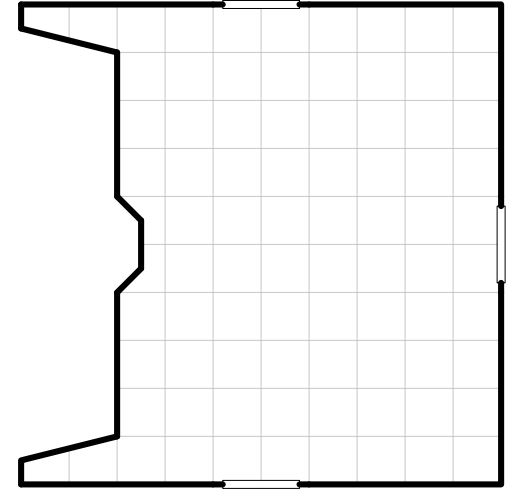

HALF CORE - FORE

BL-397

47 TONS

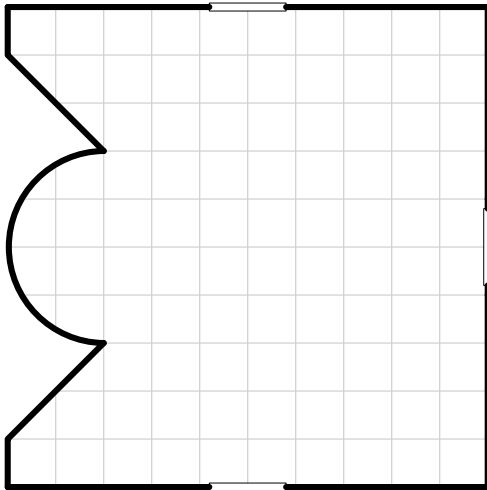

HALF CORE - FORE

BL-398

37 TONS

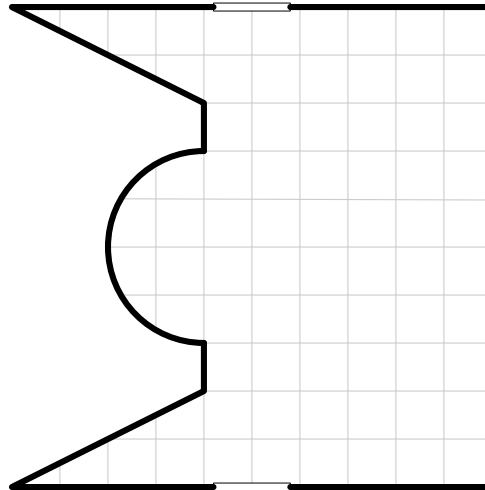

HALF CORE - FORE

BL-399

55 TONS

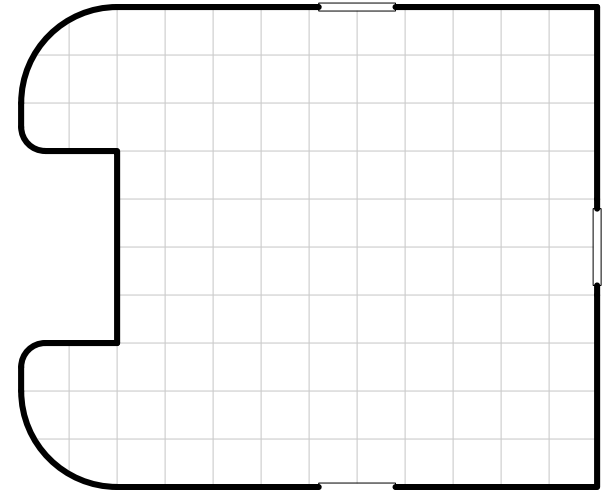

HALF CORE - AFT

BL-400

47 TONS

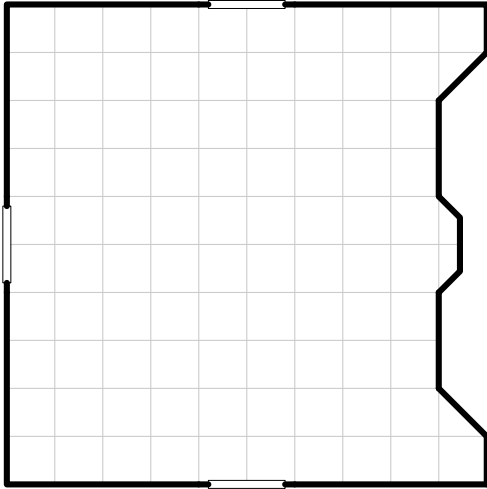

HALF CORE - AFT

BL-401

53 TONS

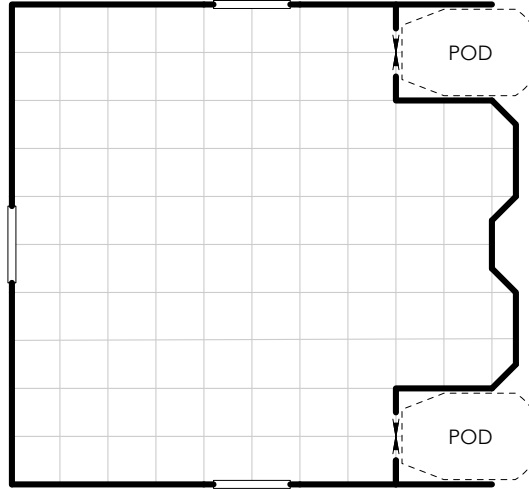

HALF CORE - AFT

BL-402

49 TONS

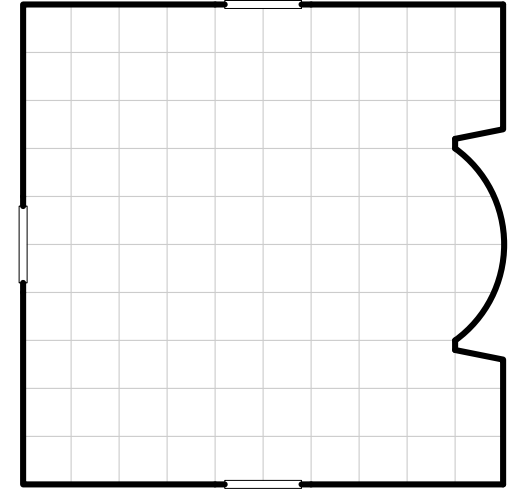

HALF CORE - AFT

BL-403

52 TONS

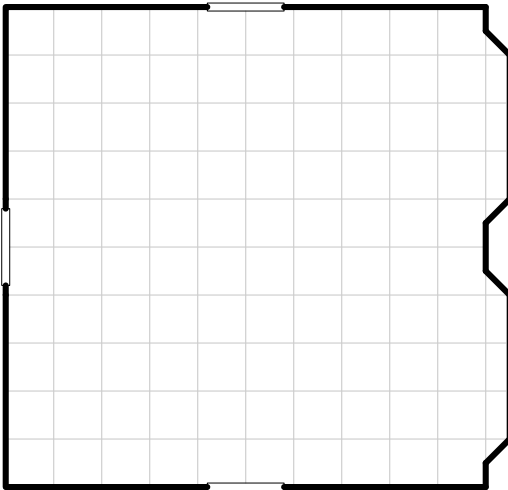

HALF CORE - AFT

BL-404

48 TONS

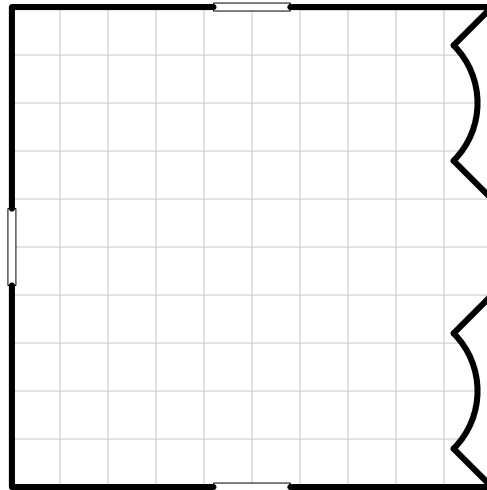

HALF CORE - AFT

BL-405

48 TONS

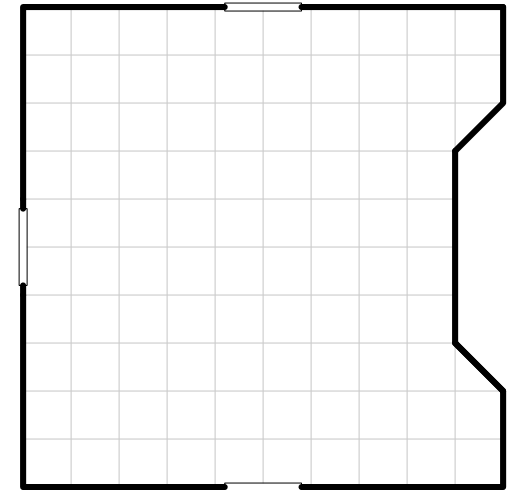

HALF CORE - AFT

BL-406

48 TONS

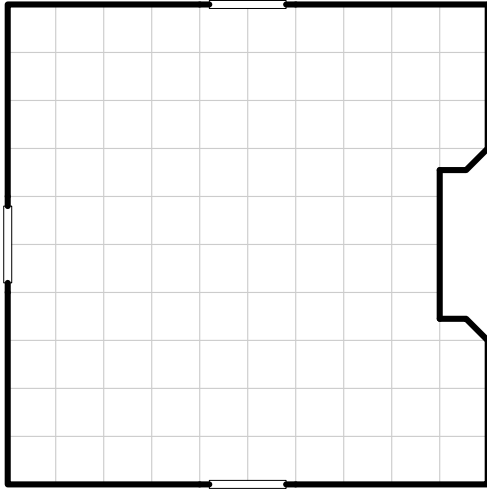

HALF CORE - AFT

BL-407

44 TONS

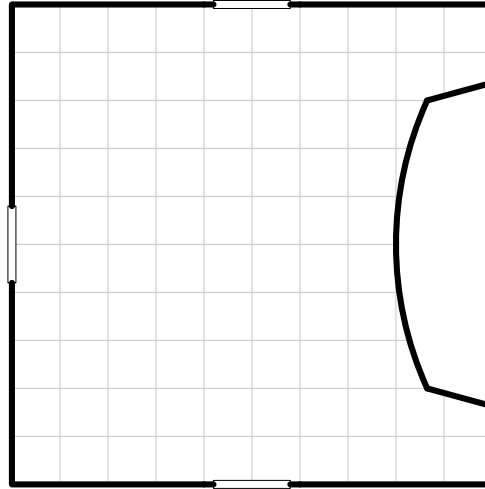

HALF CORE - AFT

BL-408

46 TONS

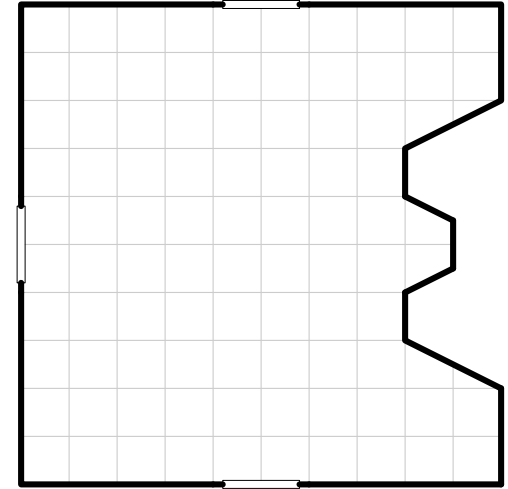

HALF CORE - AFT

BL-409

47 TONS

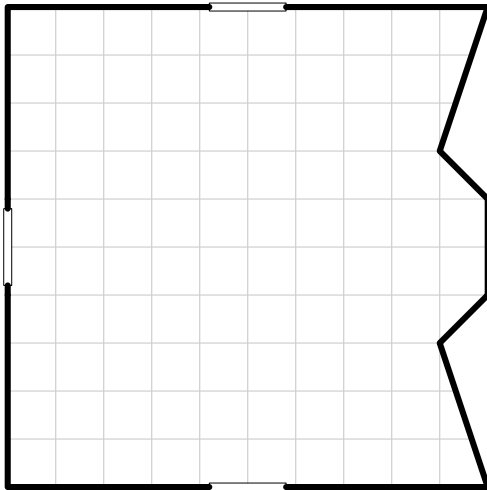

HALF CORE - AFT

BL-410

49 TONS

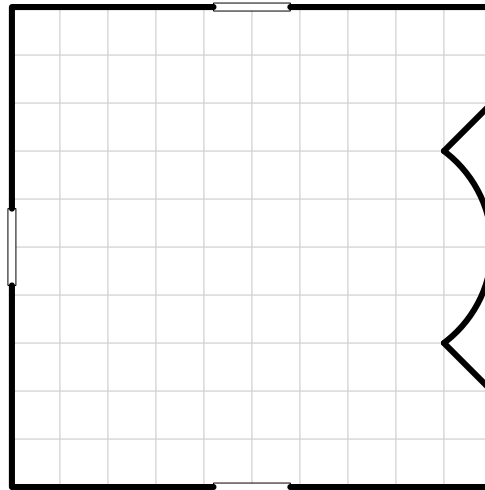

HALF CORE - AFT

BL-411

44 TONS

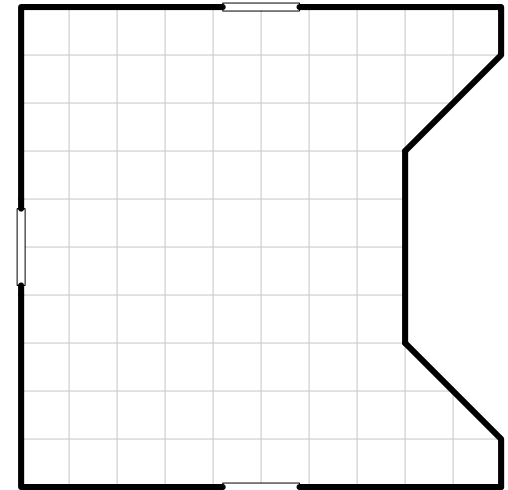

HALF CORE - AFT

BL-412

62 TONS

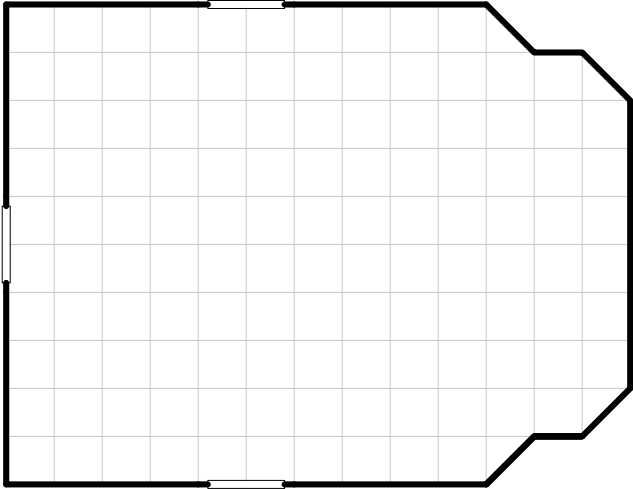

HALF CORE - AFT

BL-413

47 TONS

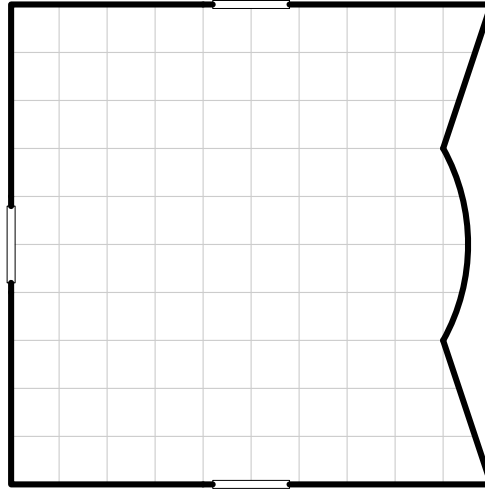

HALF CORE - AFT

BL-414

40 TONS

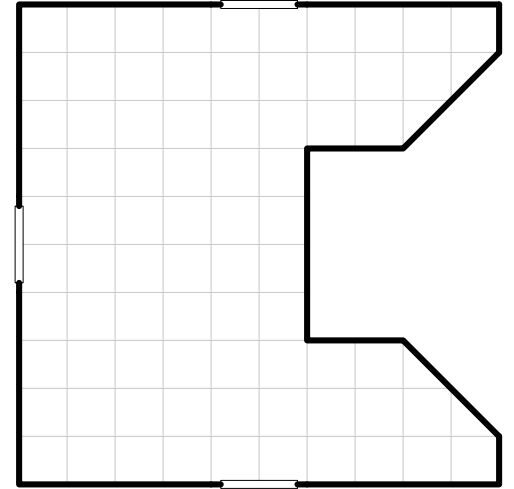

HALF CORE - AFT

BL-415

49 TONS

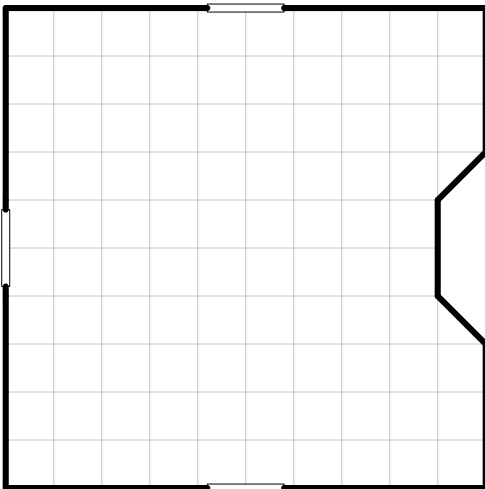

HALF CORE - AFT

BL-416

47 TONS

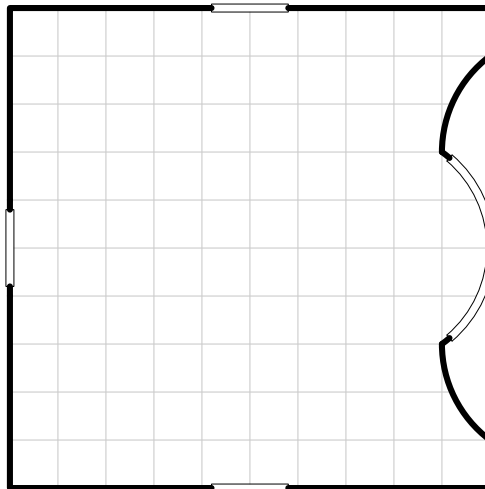

HALF CORE - AFT

BL-417

41 TONS

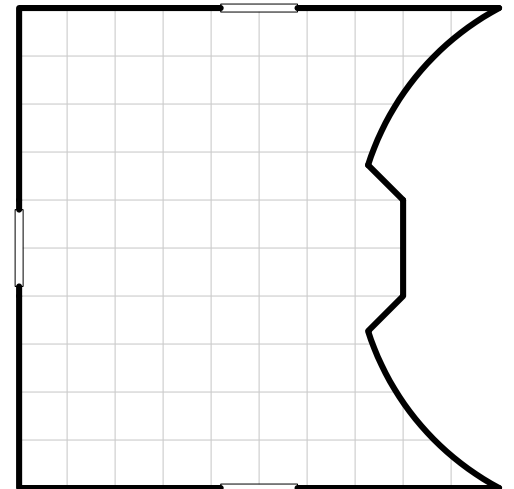

Section 5

Unique Hull Geomorphs

- *Asteroid Hulls*
- *Saucer Hulls*
- *Ovoid Hulls*
- *Standard Hulls*

ASTEROID
BL-418
142 TONS

FOR ALL ASTEROID GEOMORPHS, THE TONNAGE GIVEN IS FOR A SINGLE DECK. THE TOTAL VOLUME OF THE ASTEROID IS TO BE DETERMINED BY REFEREE.

ASTEROID
BL-419
92 TONS

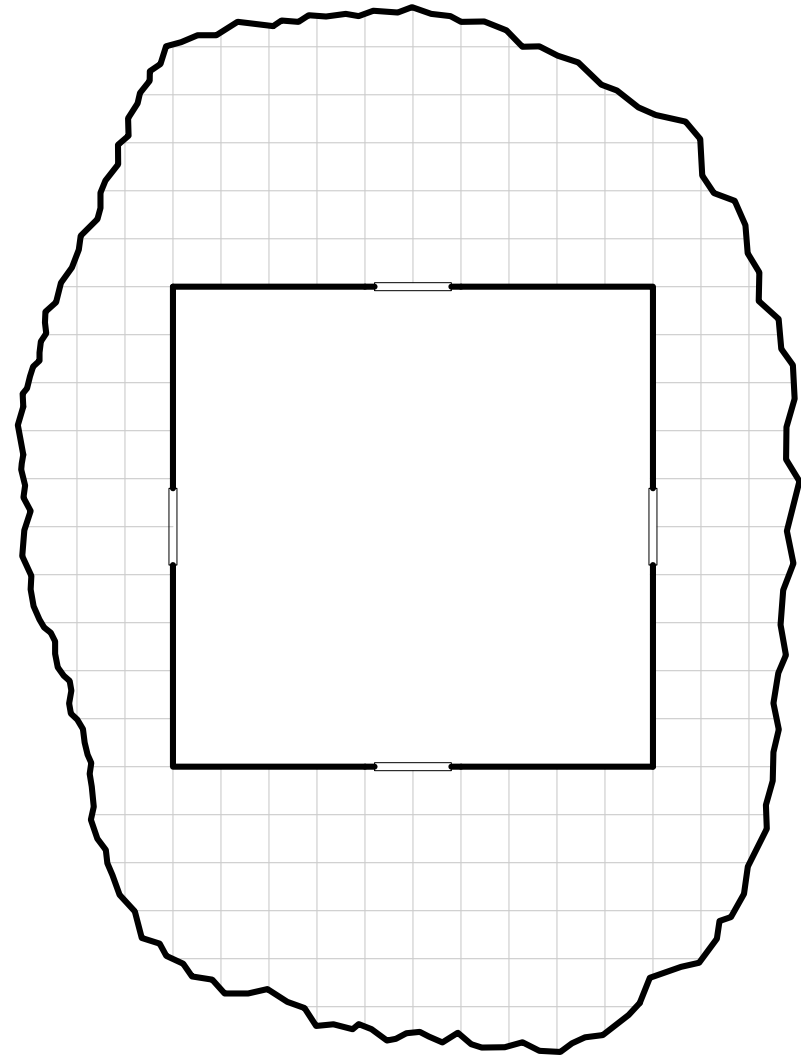
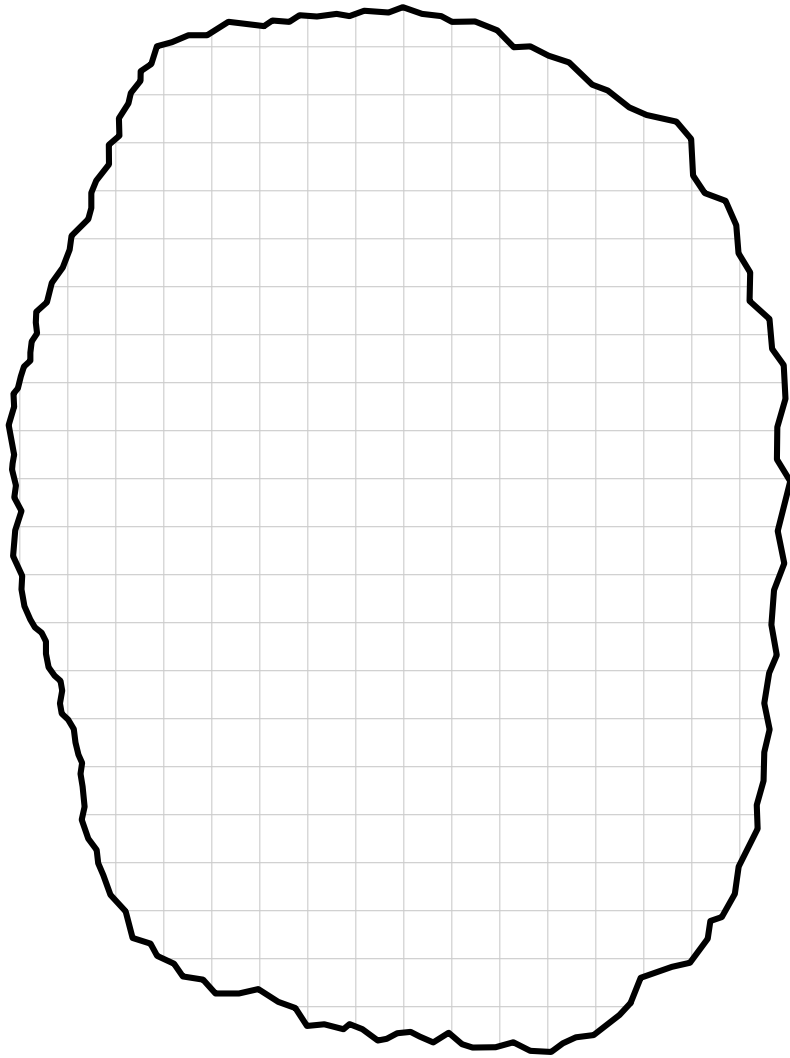

ASTEROID
BL-420
73 TONS

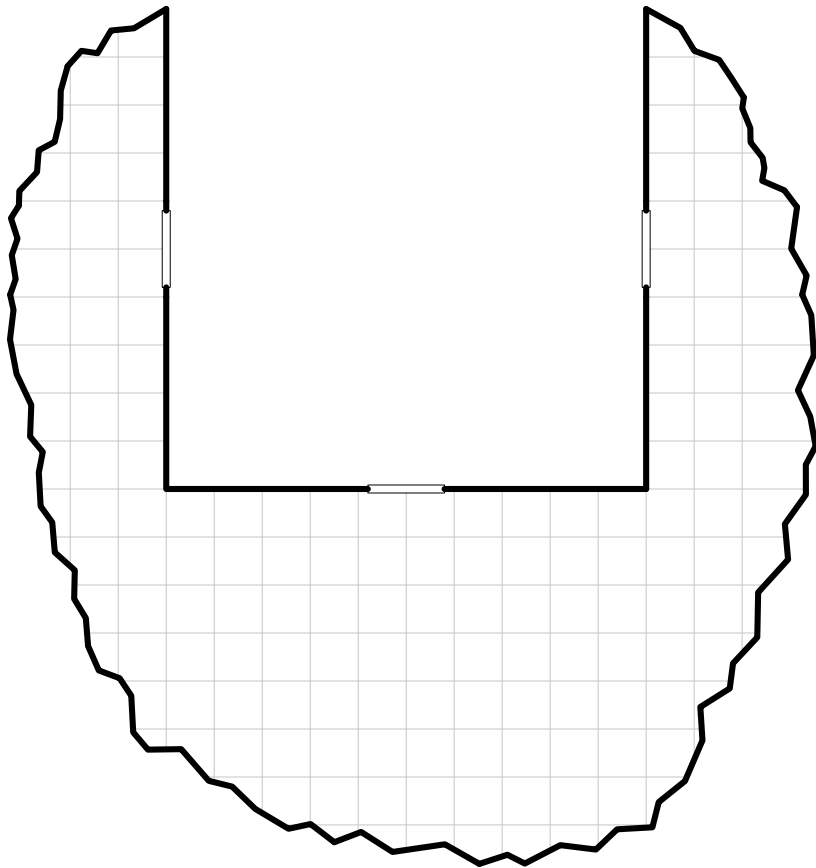

ASTEROID
BL-421
104 TONS

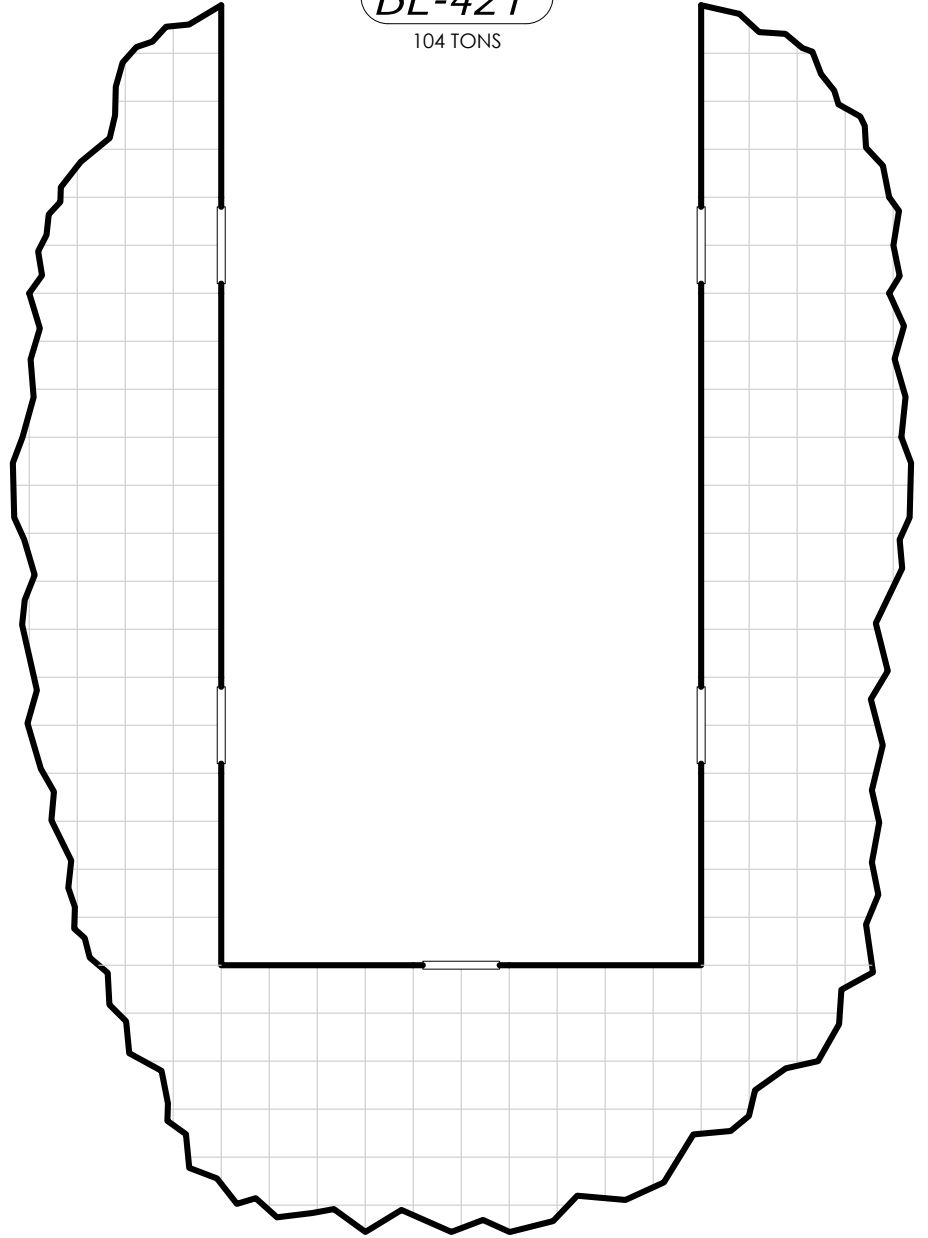

ASTEROID
BL-422
245 TONS

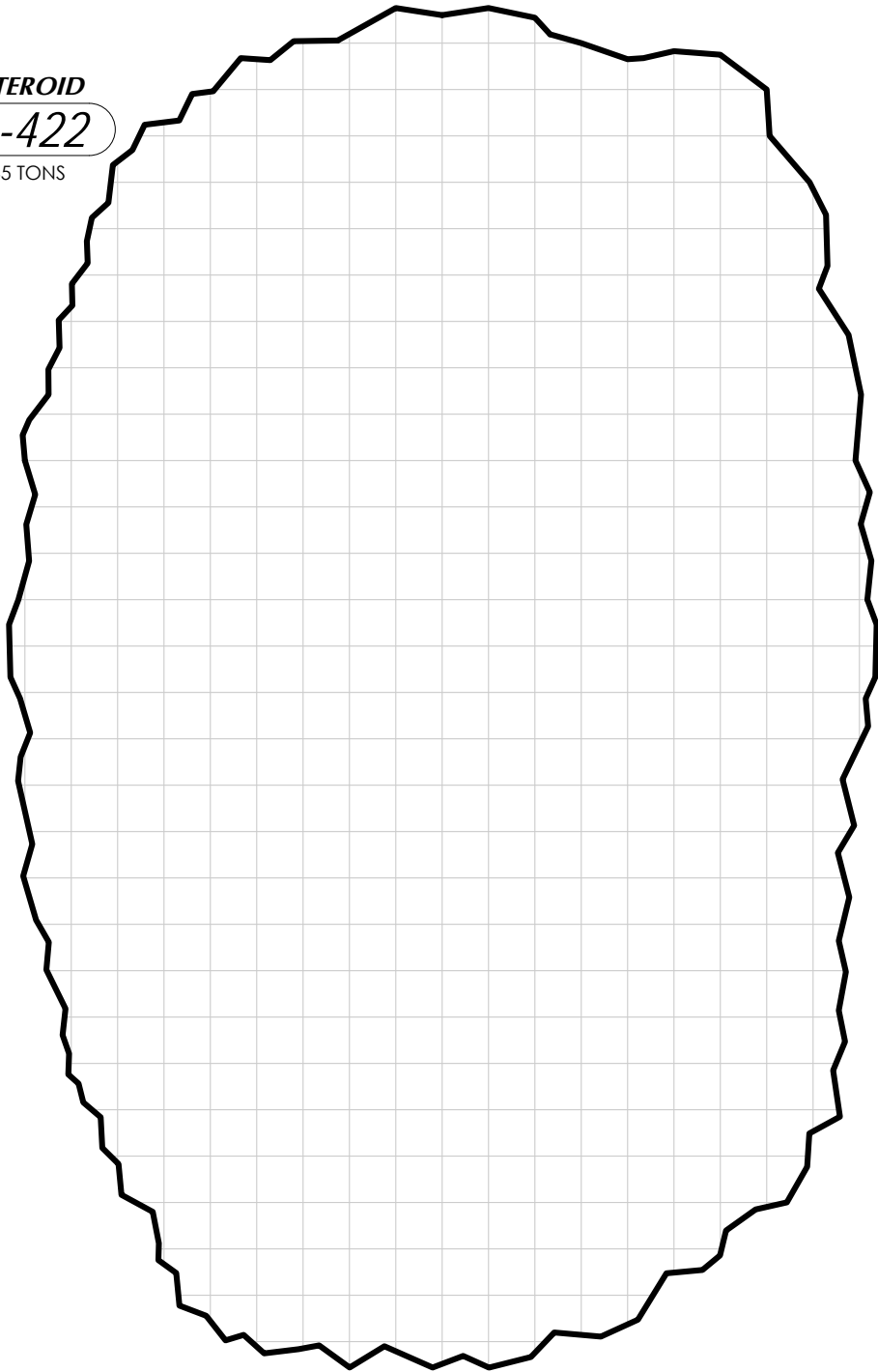

ASTEROID
BL-423
145 TONS

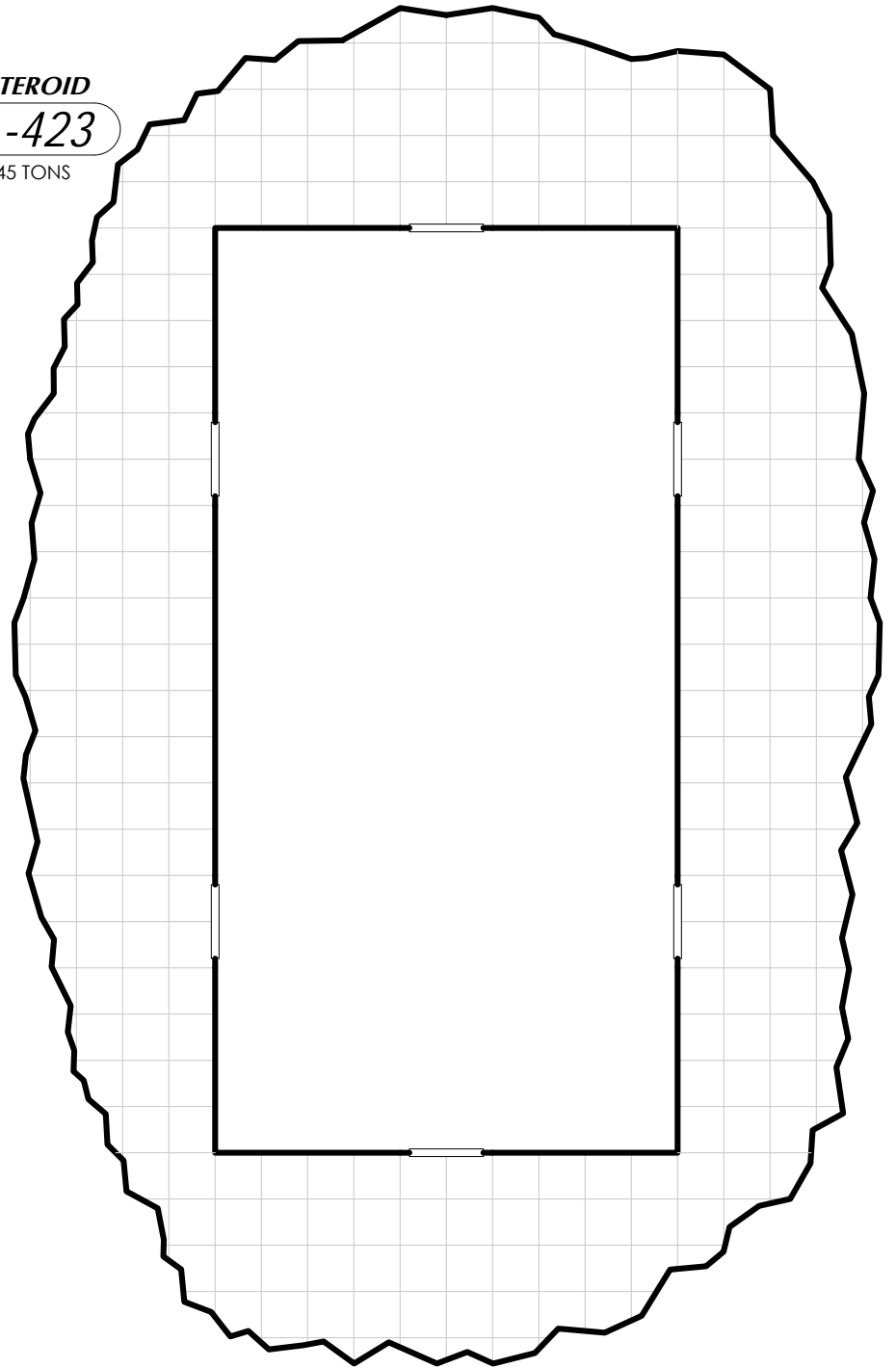

ASTEROID
BL-424
378 TONS

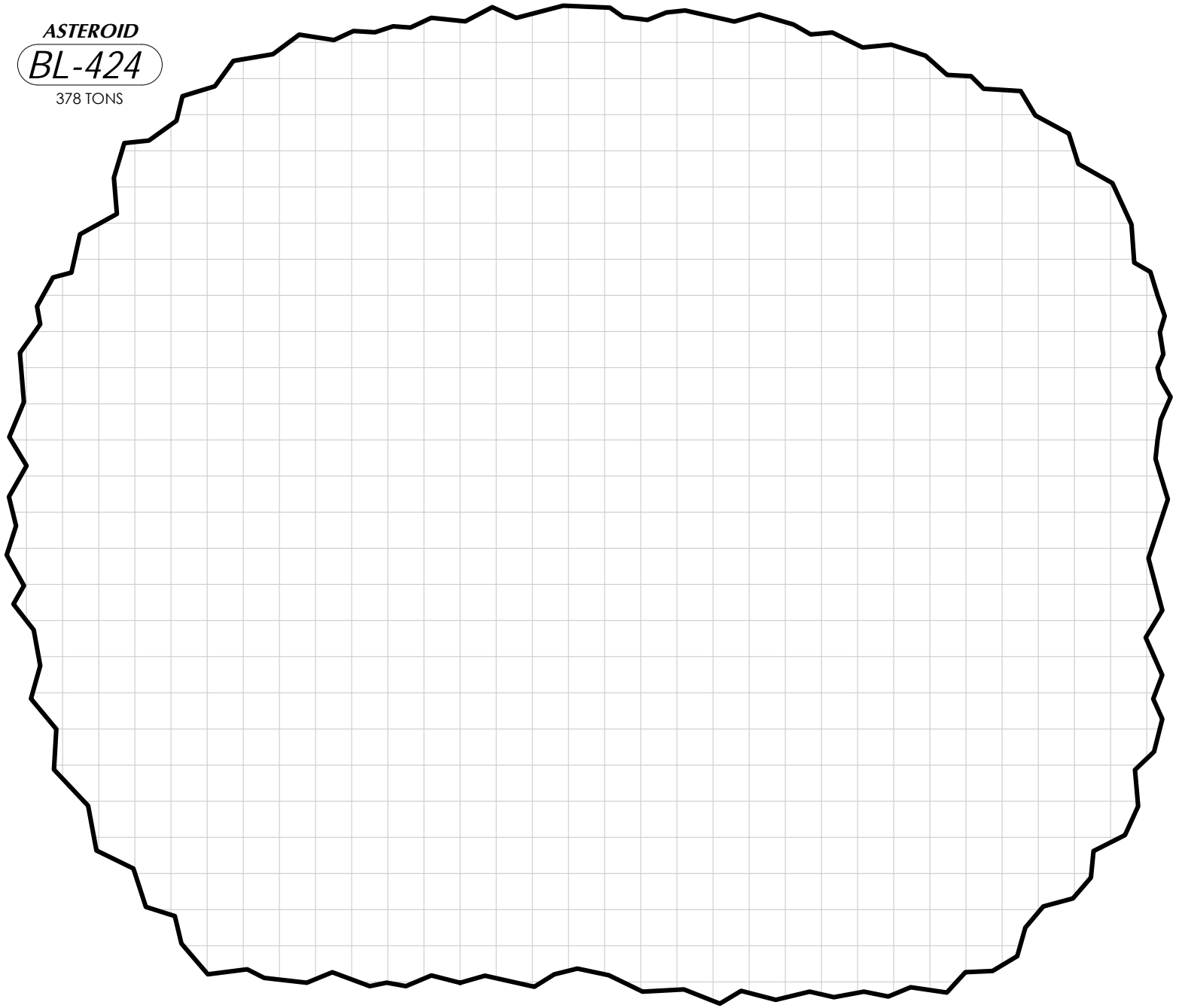

ASTEROID
BL-425
178 TONS

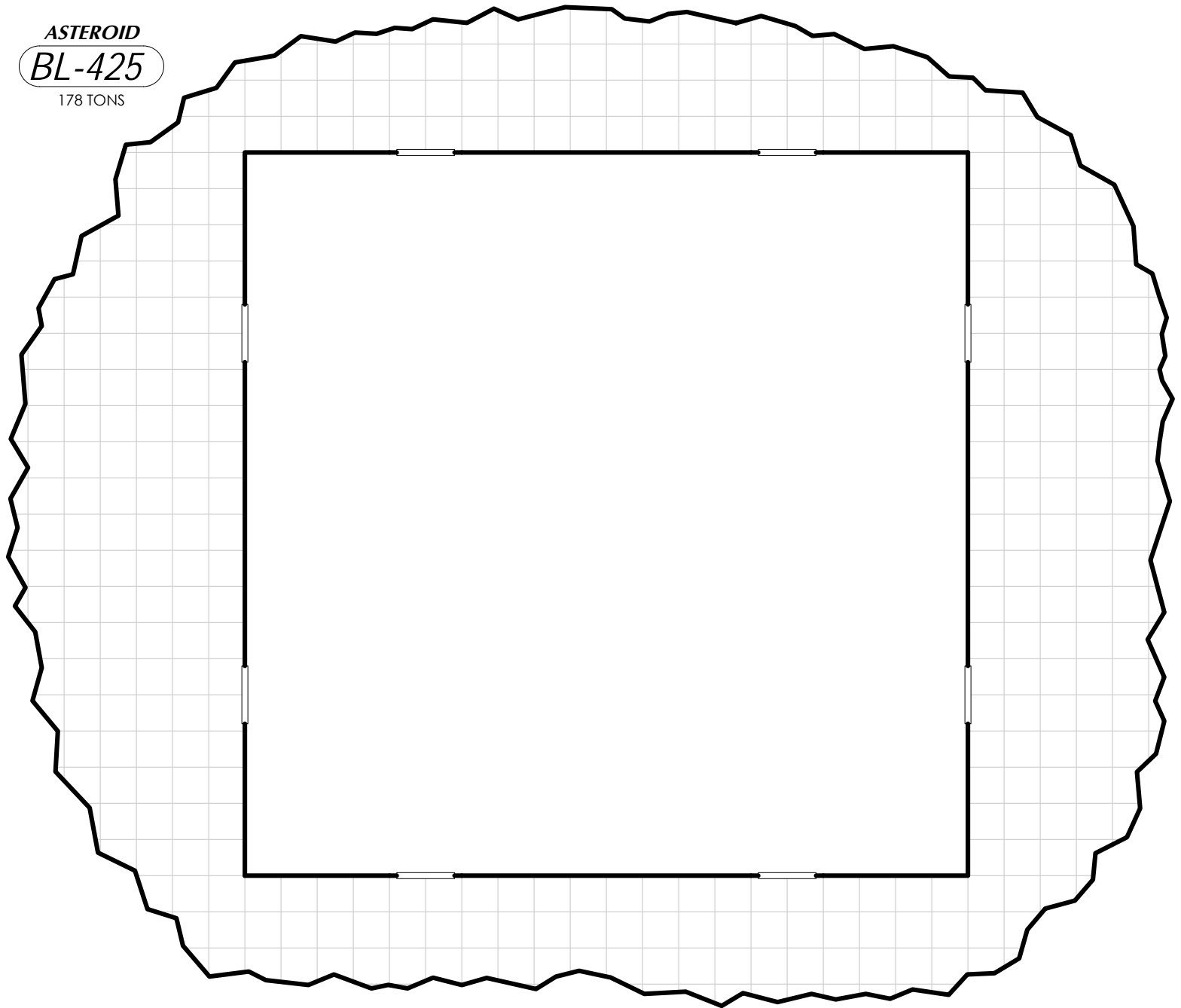

LARGE SAUCER

BL-426

353 TONS

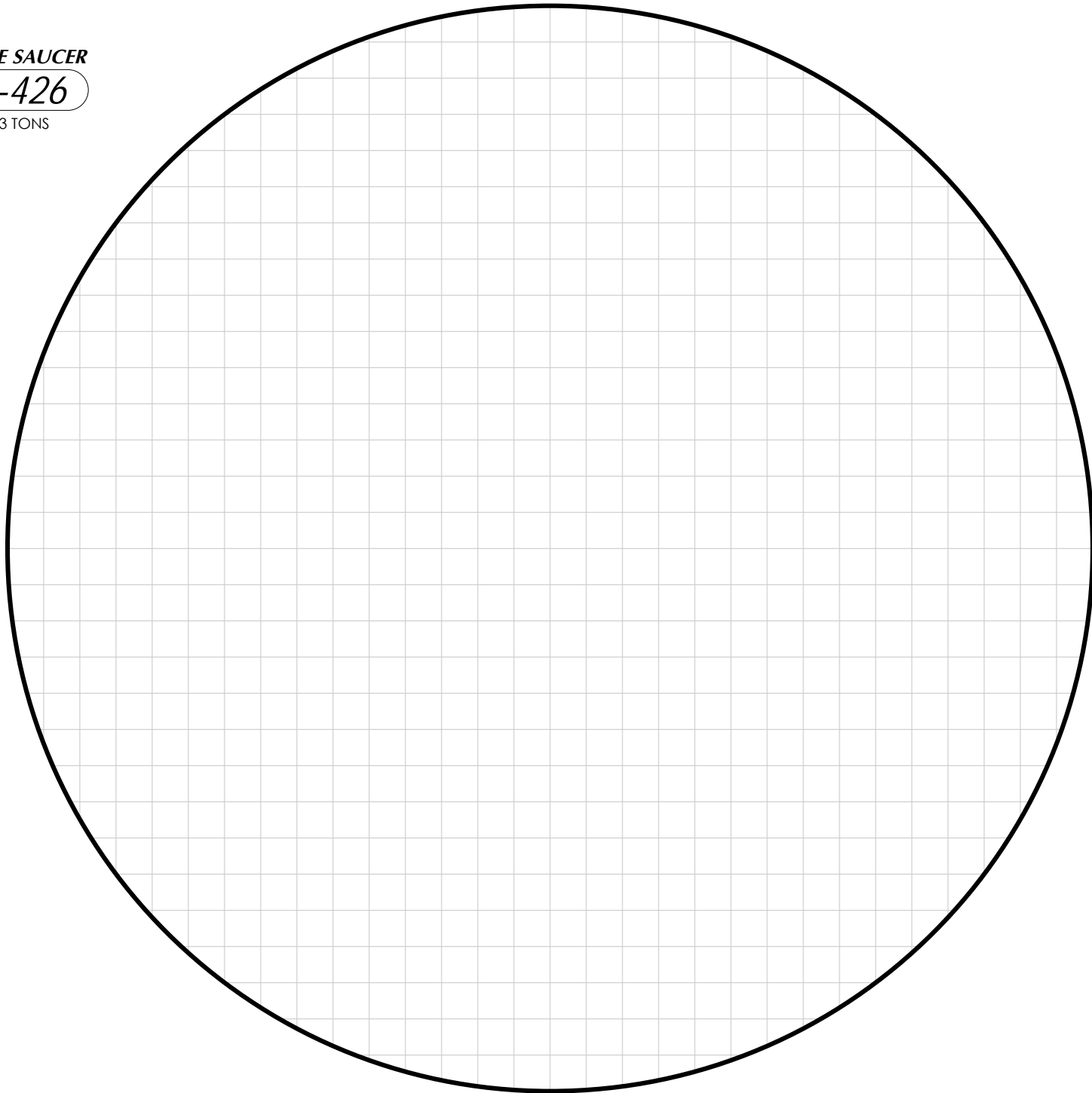

LARGE SAUCER

BL-427

153 TONS
EXCLUDES OPEN AREA

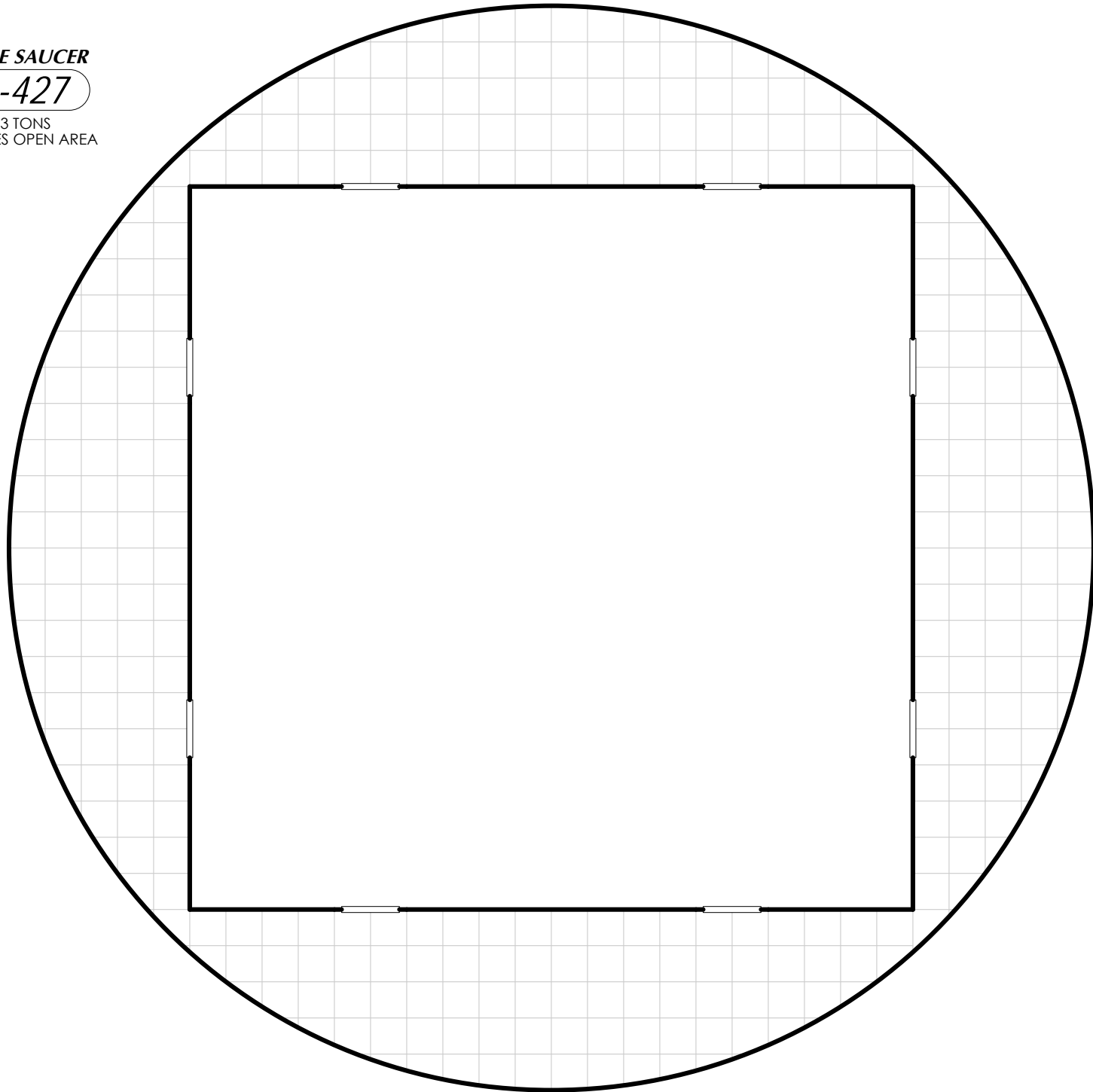

SMALL SAUCER

BL-428

127 TONS

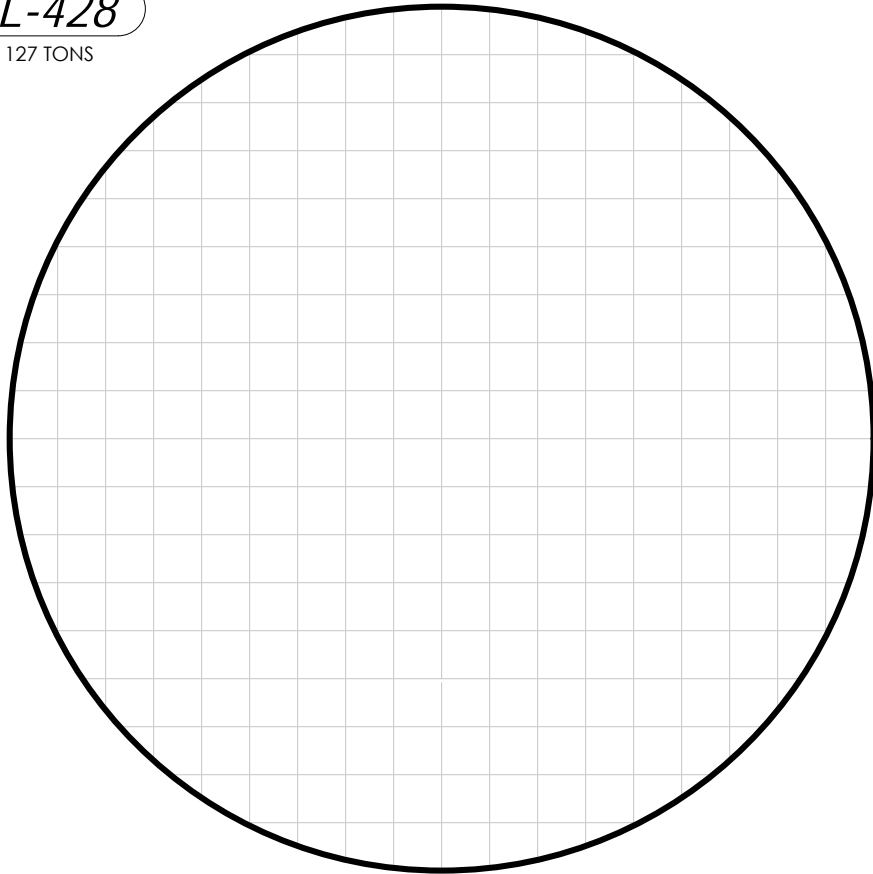

SMALL SAUCER

BL-429

77 TONS
EXCLUDES OPEN AREA

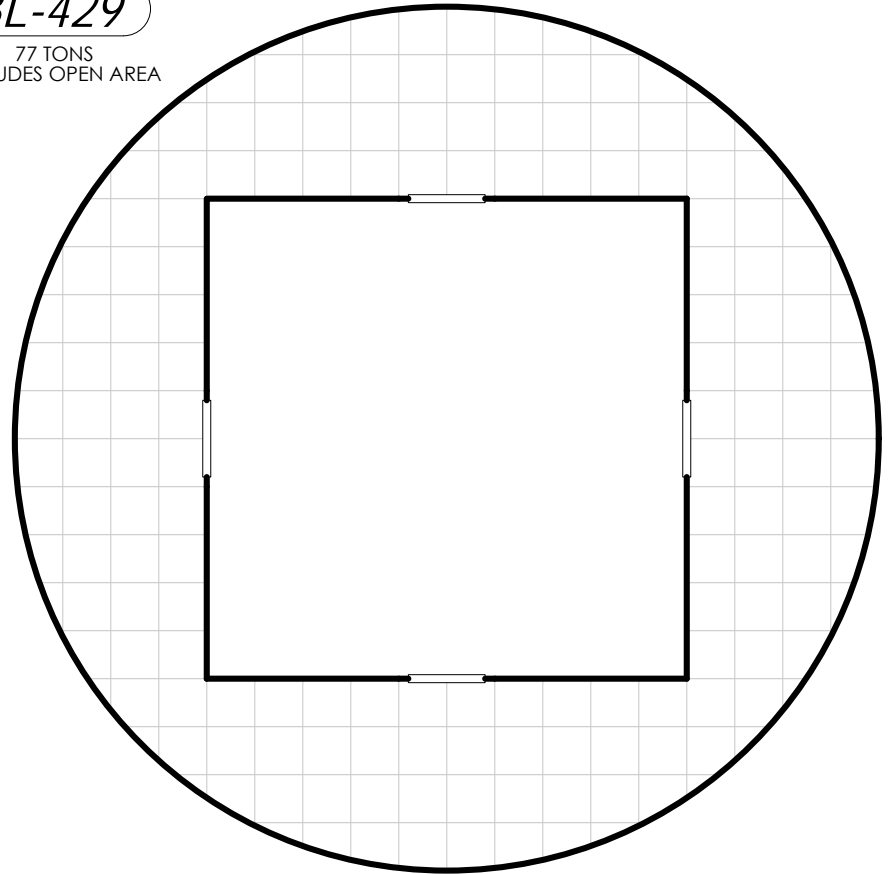

LONG OVOID

BL-430

176 TONS

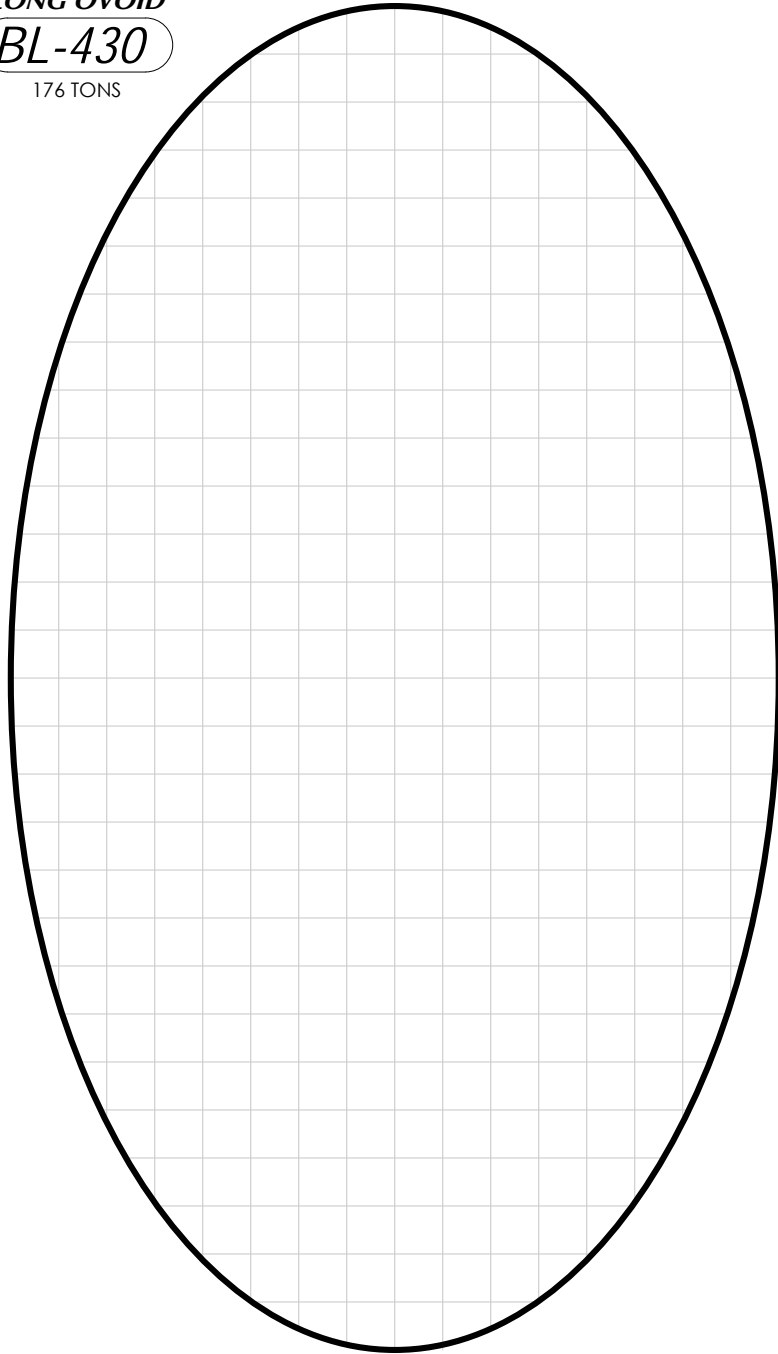

LONG OVOID

BL-431

76 TONS

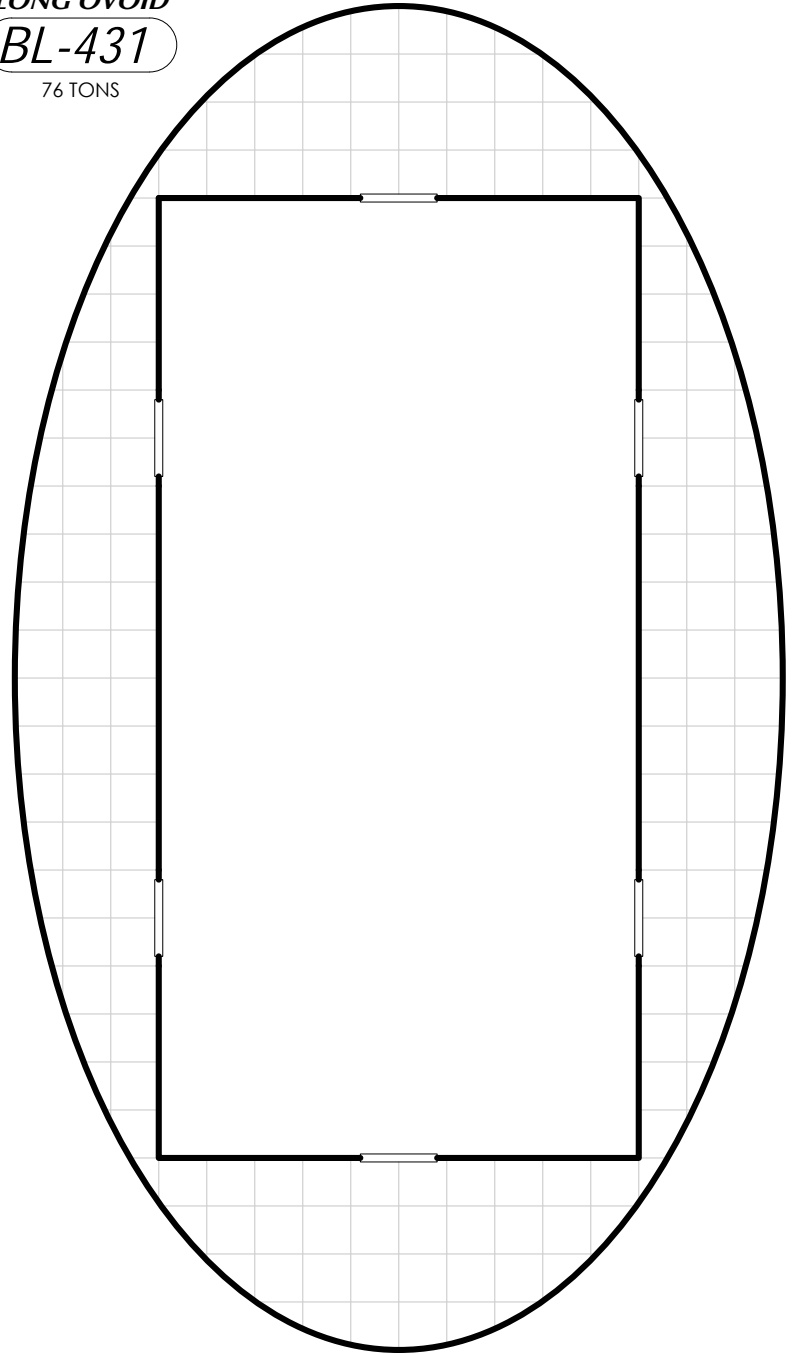

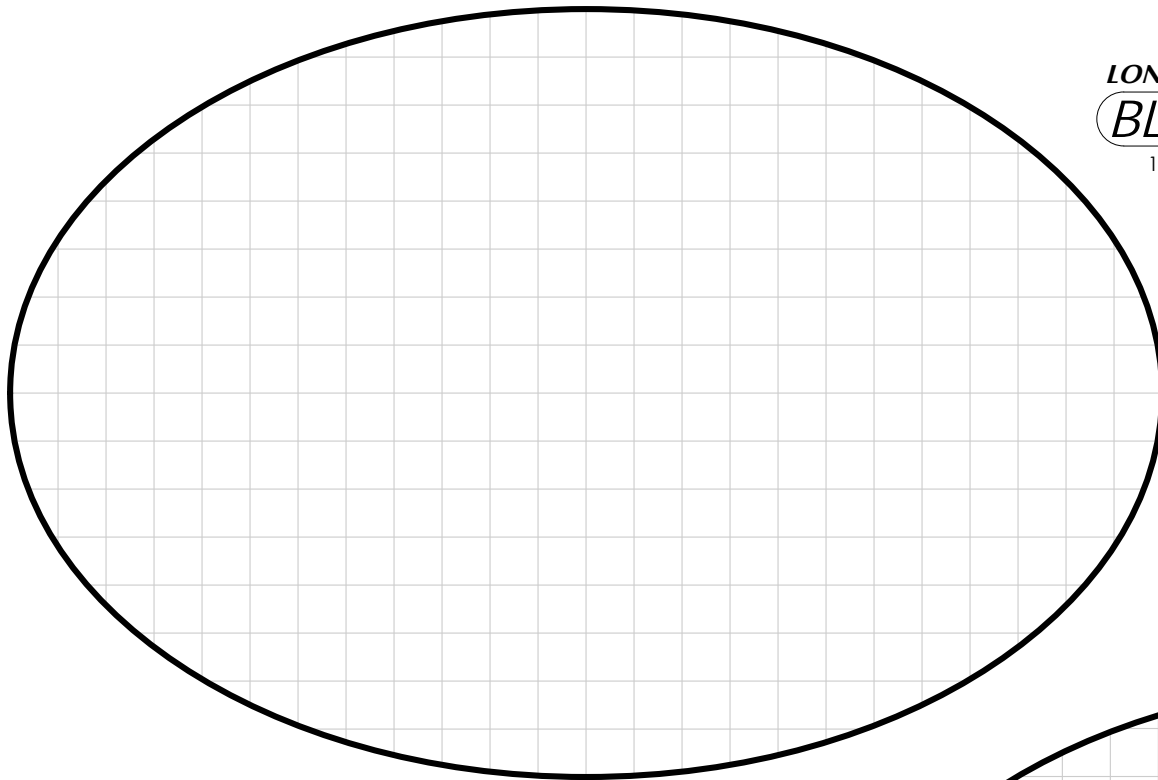

LONG OVOID
BL-432
151 TONS

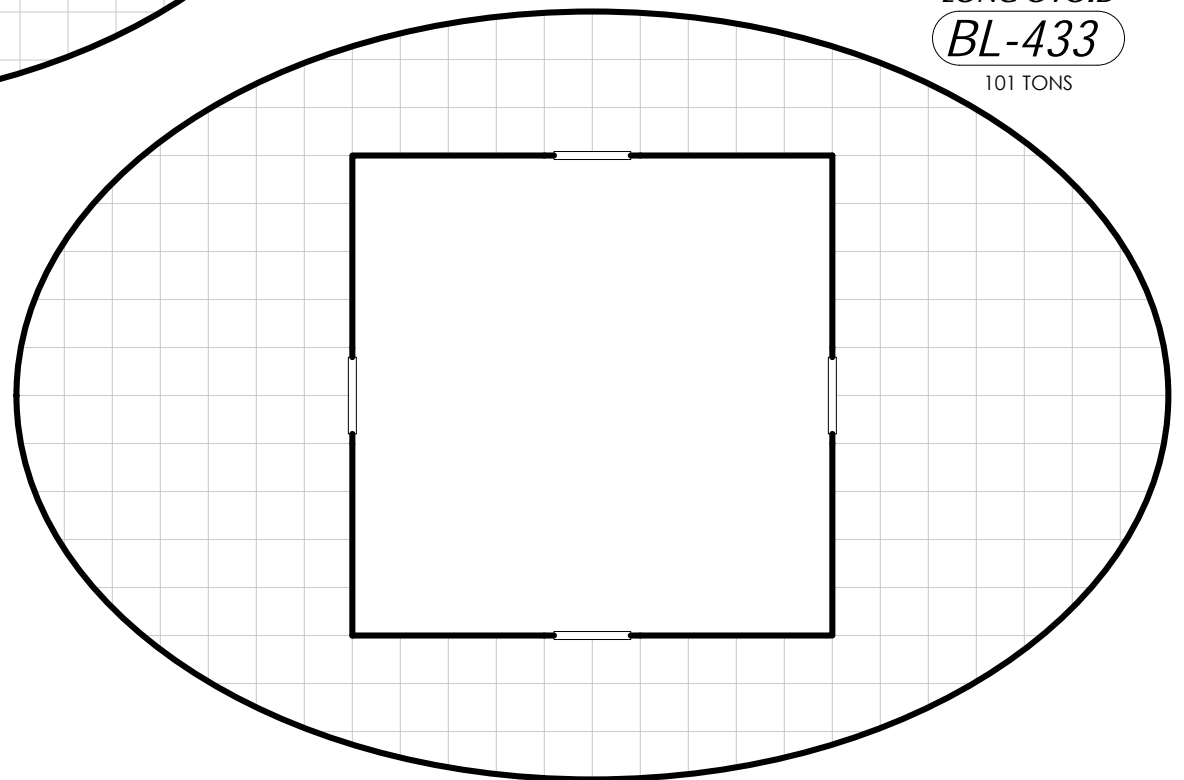

LONG OVOID
BL-433
101 TONS

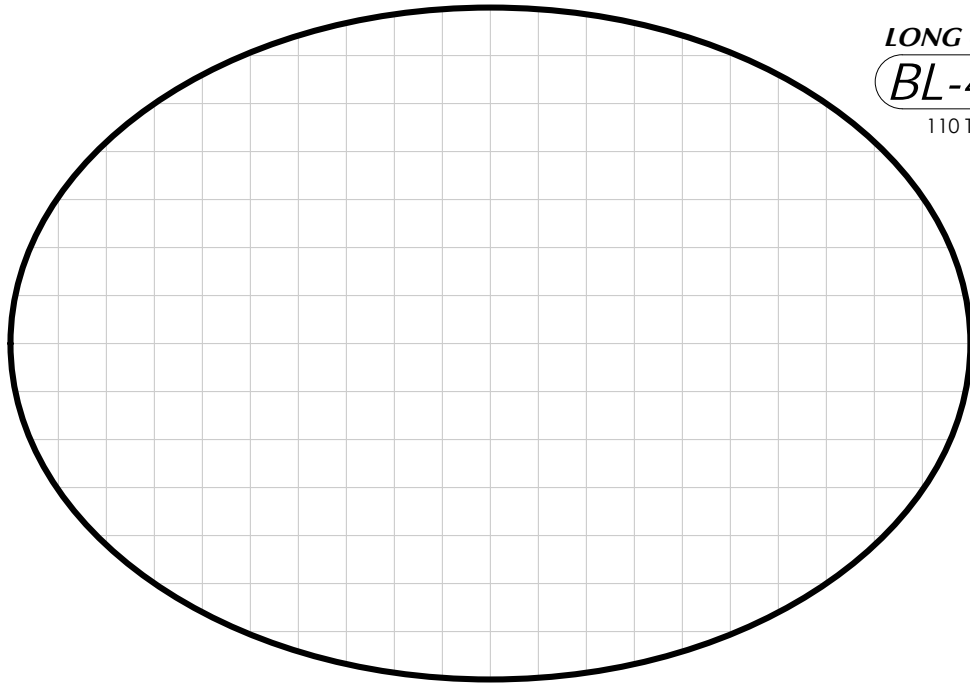

LONG OVOID

BL-434

110 TONS

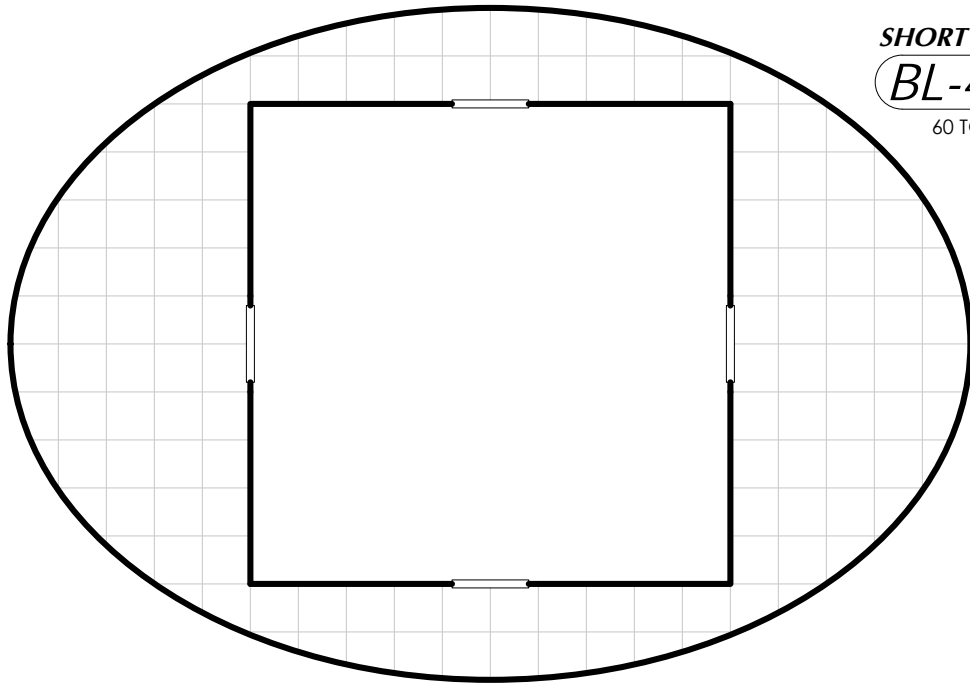

SHORT OVOID

BL-436

60 TONS

SMALL SAUCER

BL-435

55 TONS

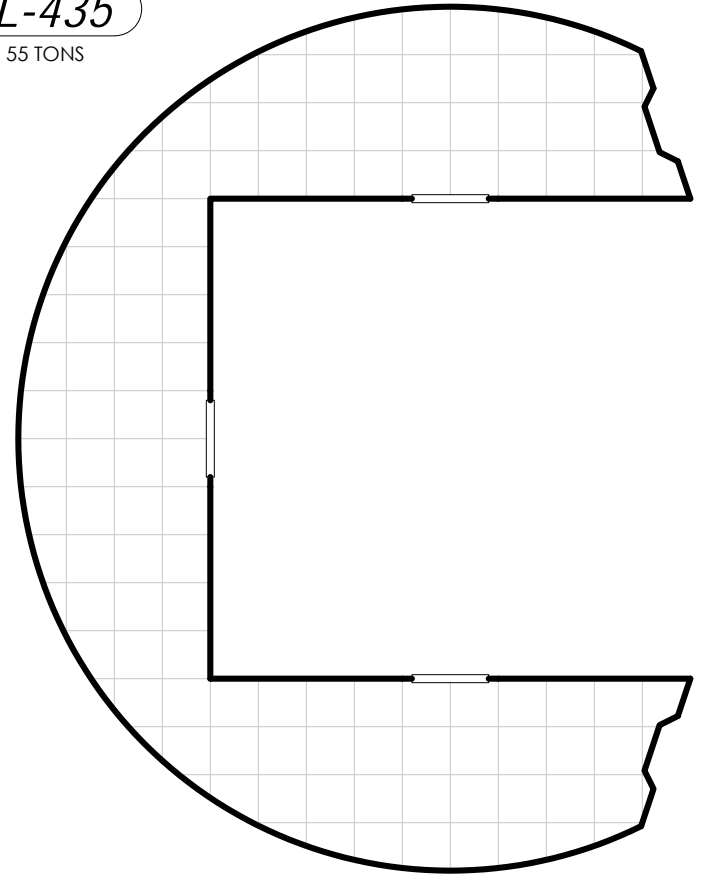

LONG OVOID

BL-437

60 TONS

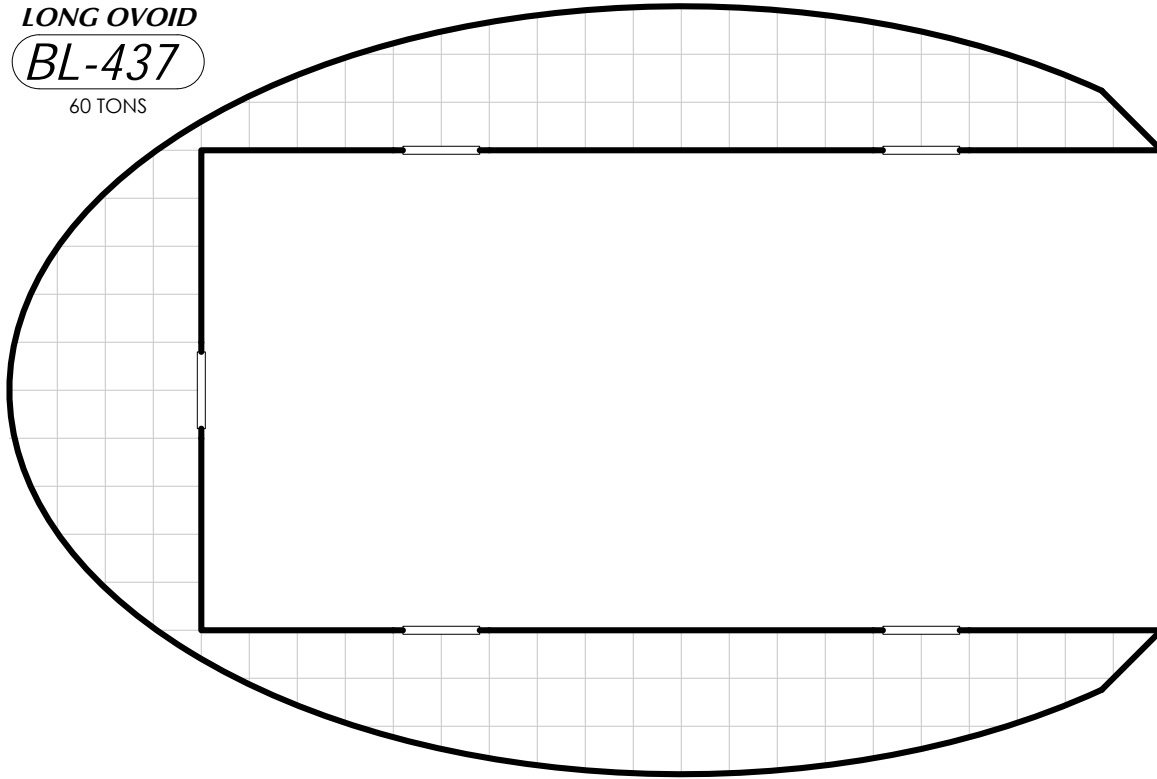

SHORT OVOID

BL-438

38 TONS

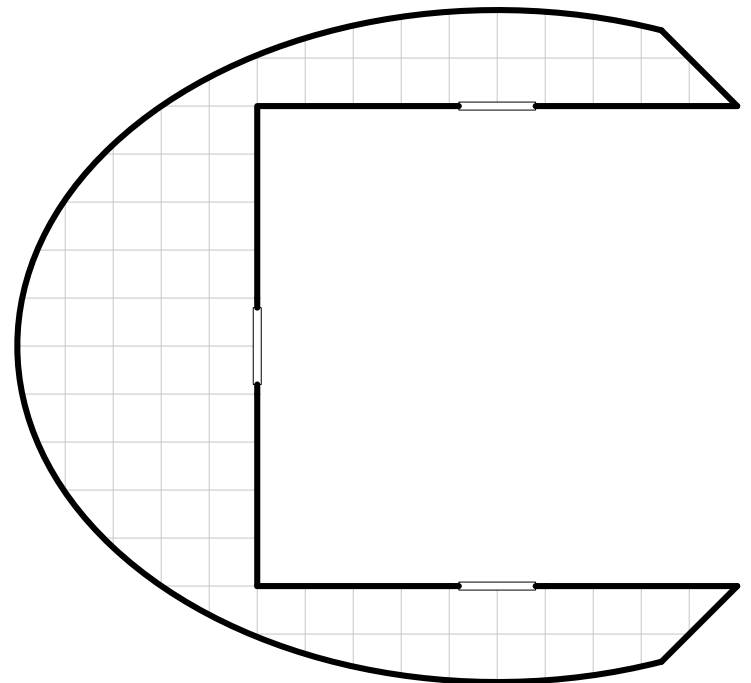

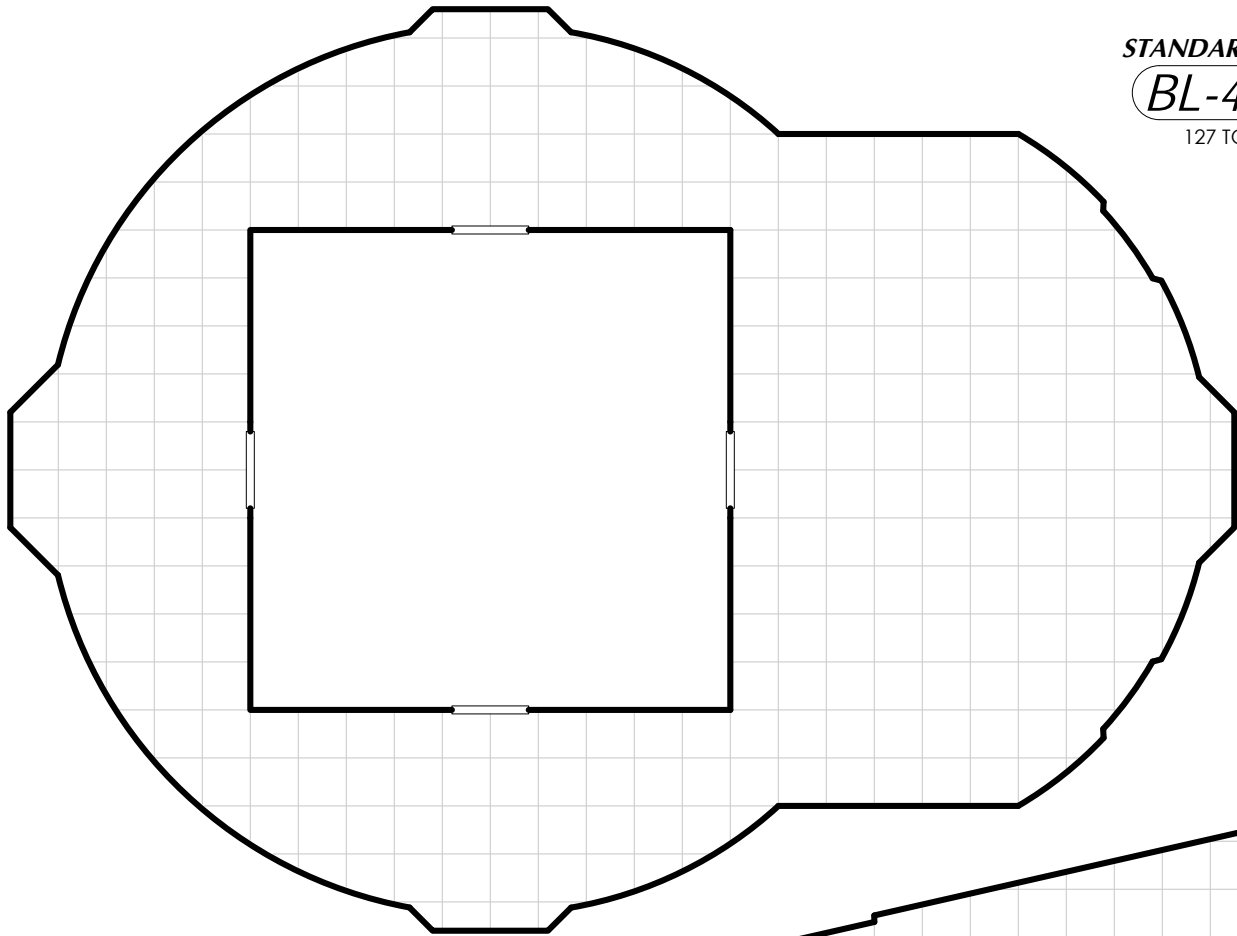

STANDARD HULL

BL-439

127 TONS

STANDARD HULL

BL-440

83 TONS

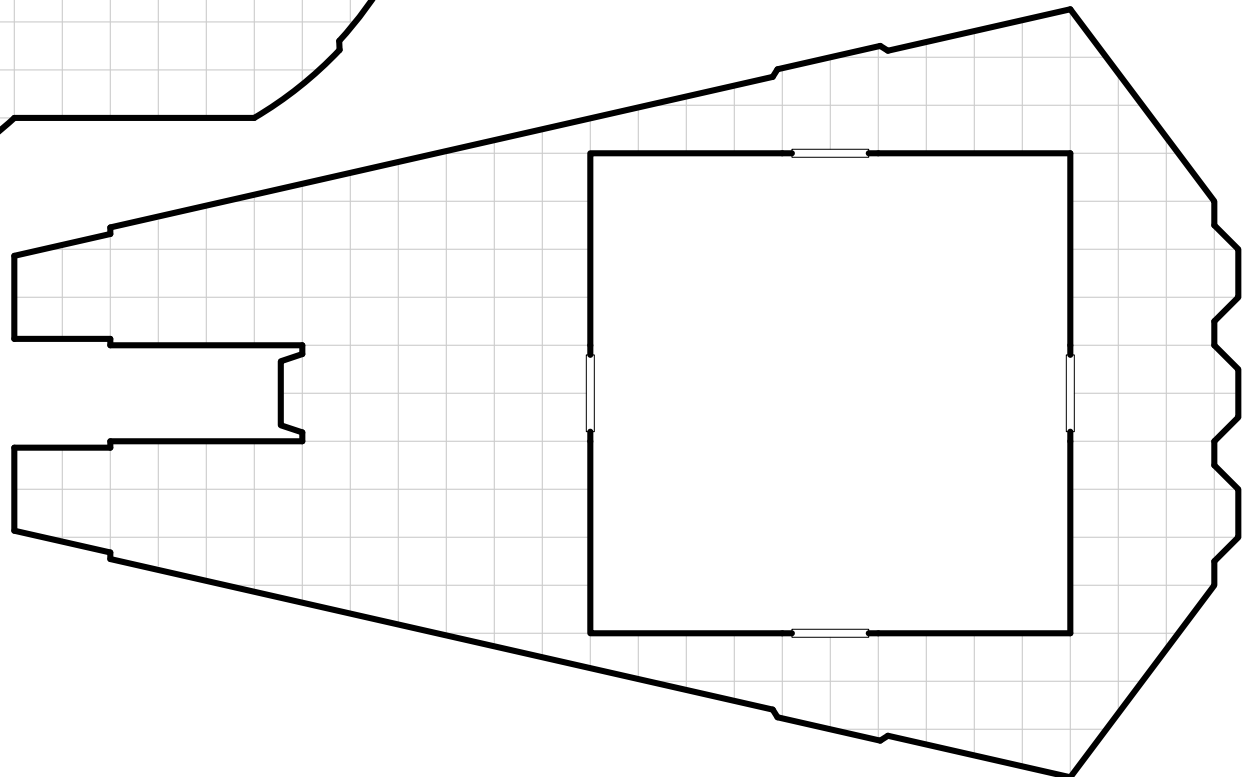

STANDARD HULL

BL-441

88 TONS

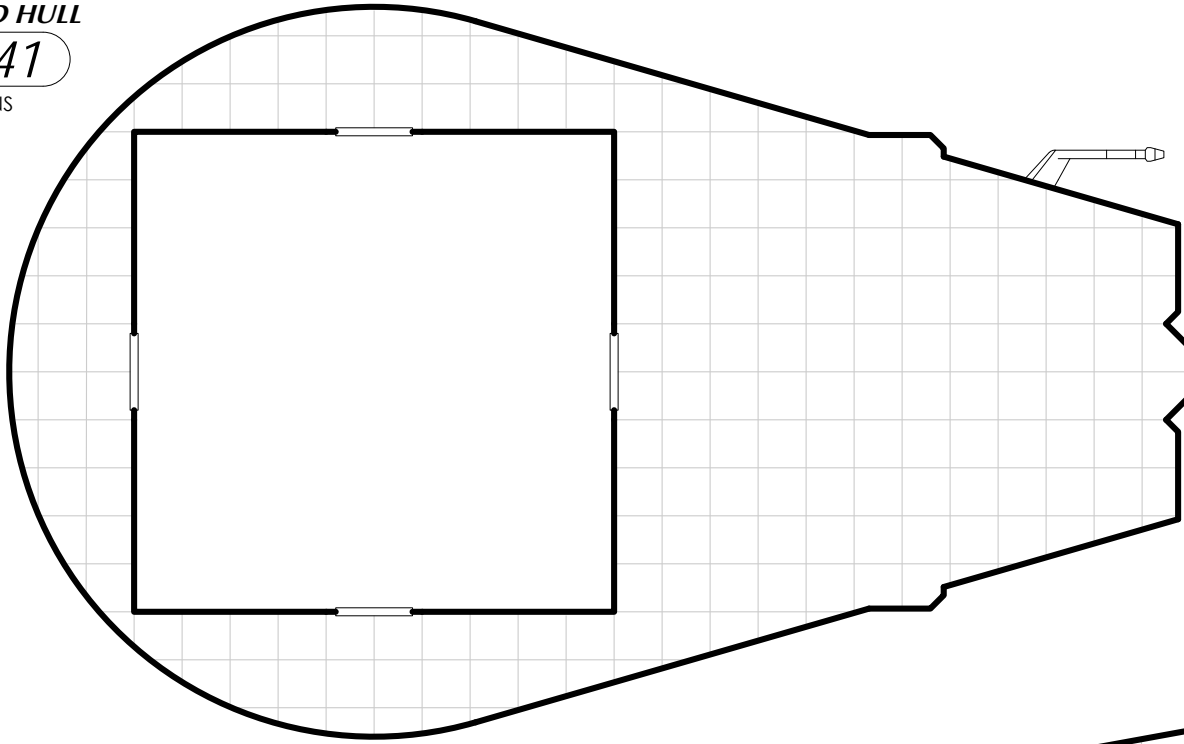

STANDARD HULL

BL-442

87 TONS

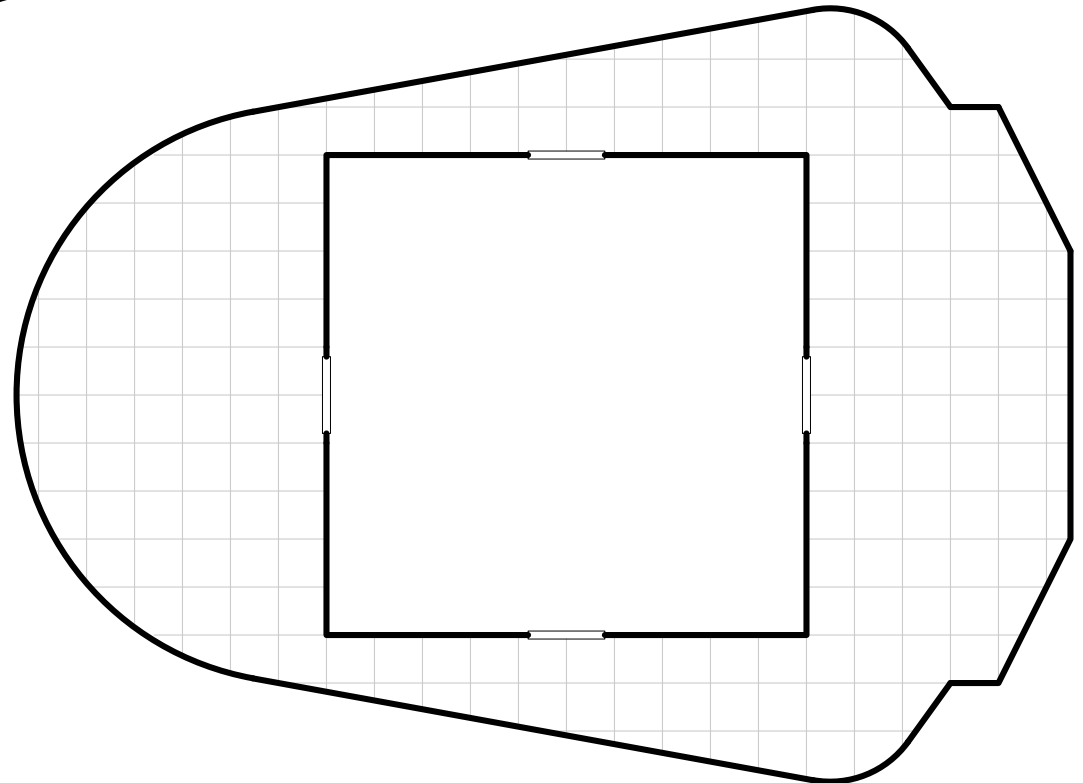

STANDARD HULL

BL-443

75 TONS

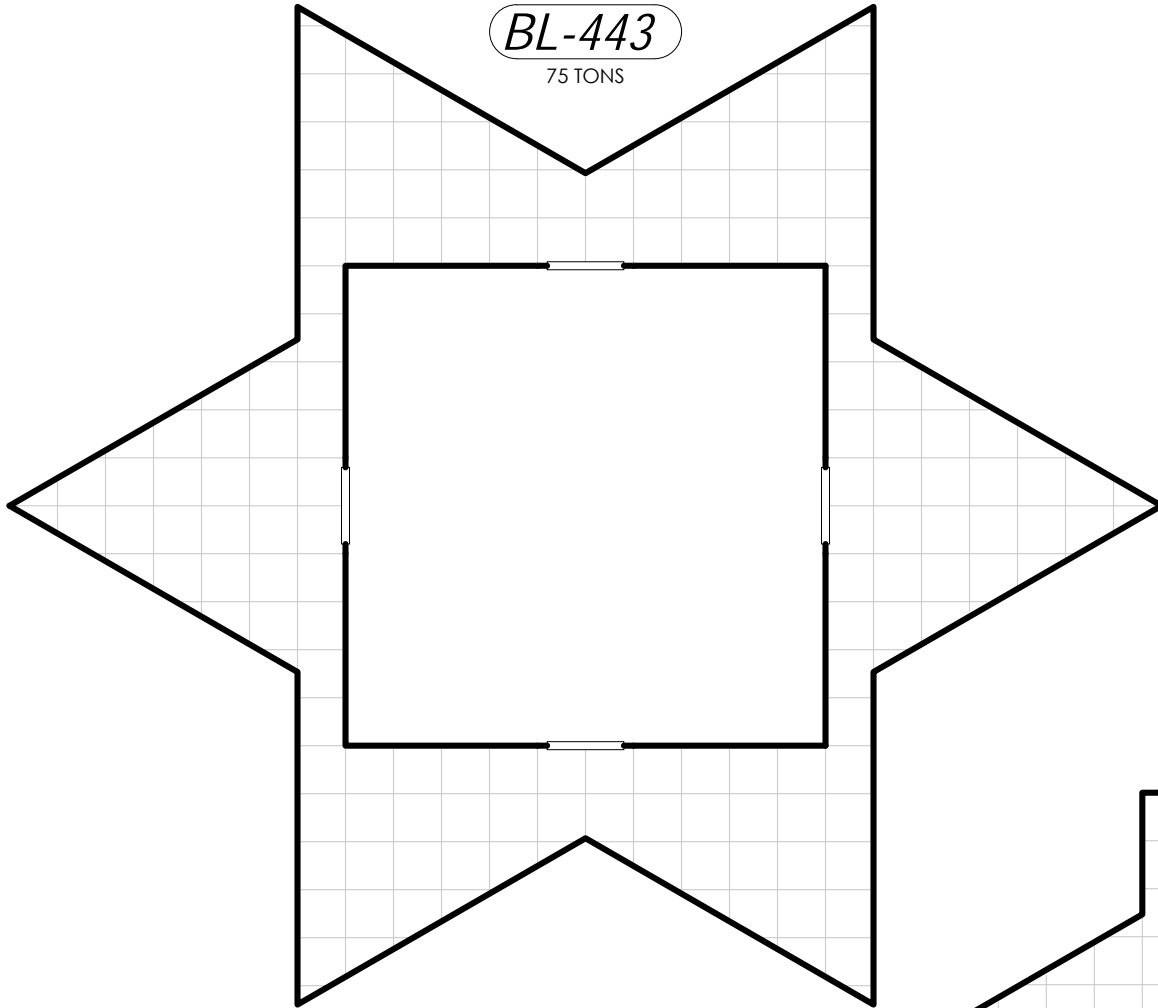

STANDARD HULL

BL-444

43 TONS

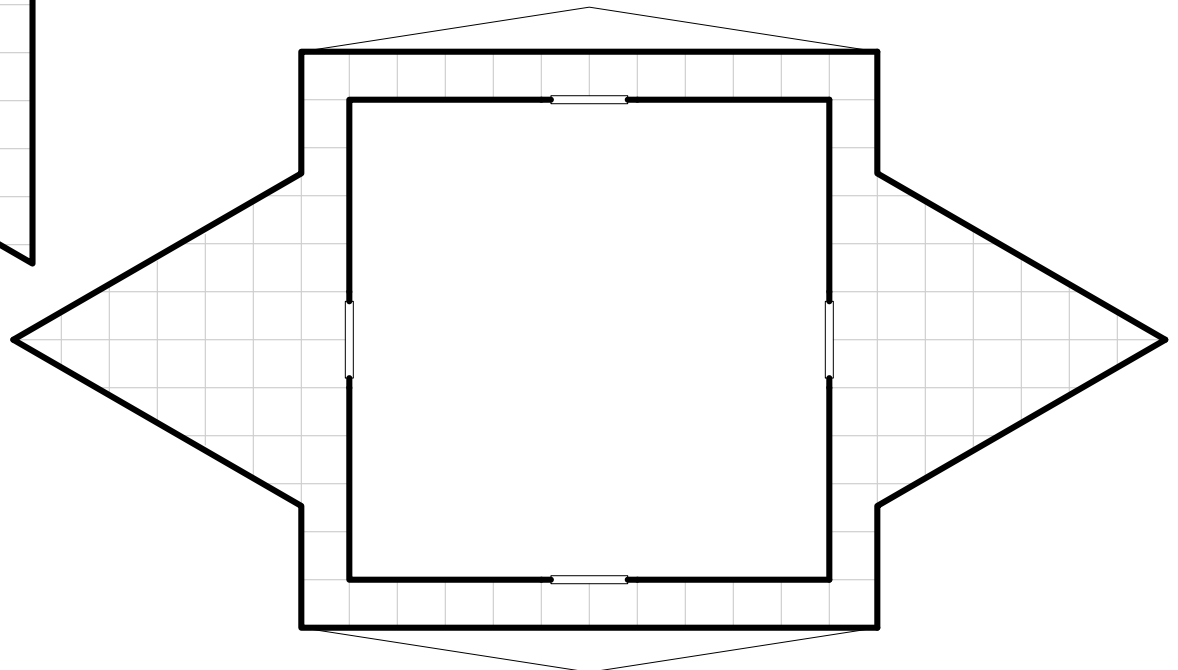

VARGR
STANDARD HULL
BL-445
117 TONS

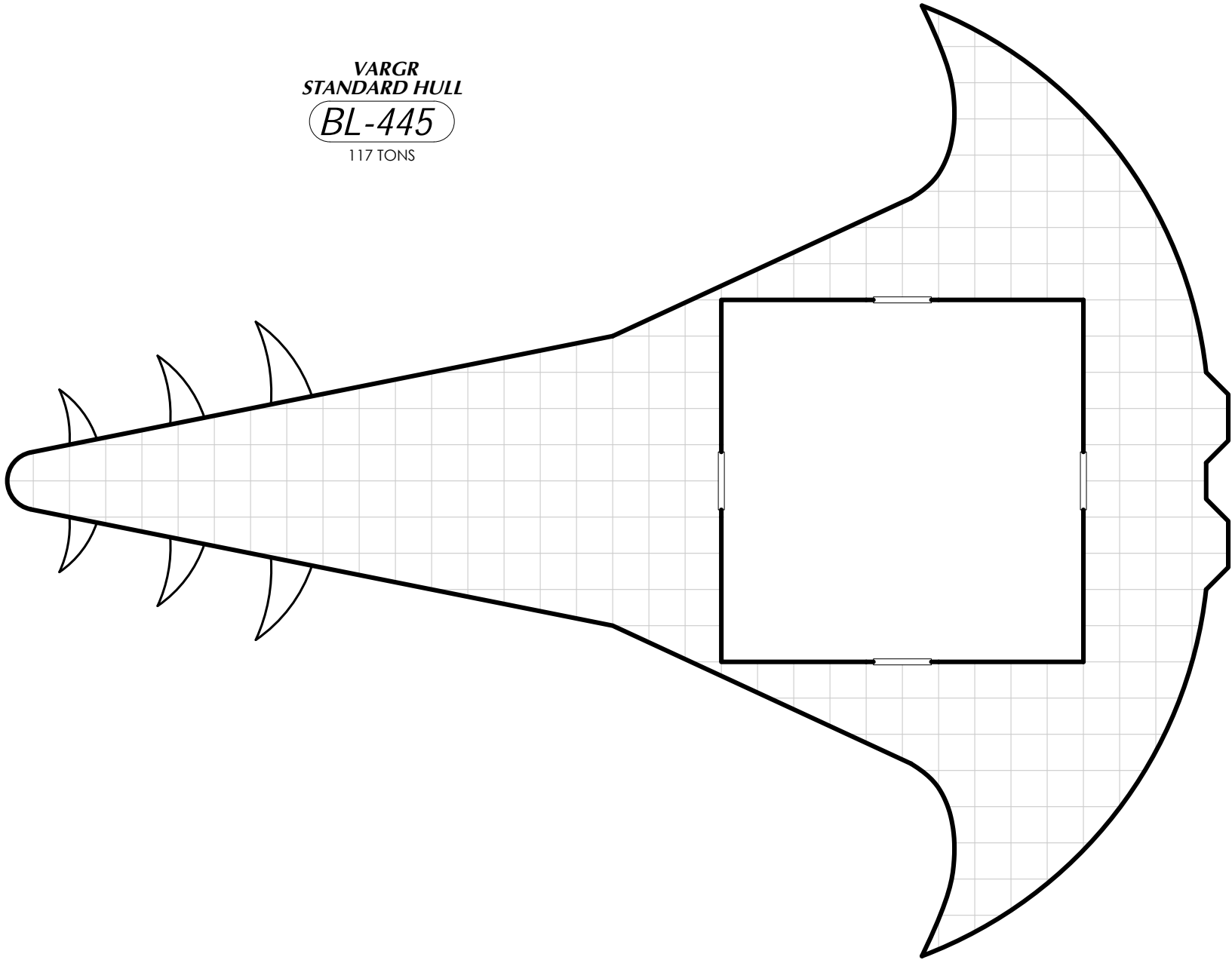

STANDARD HULL

BL-446

182 TONS

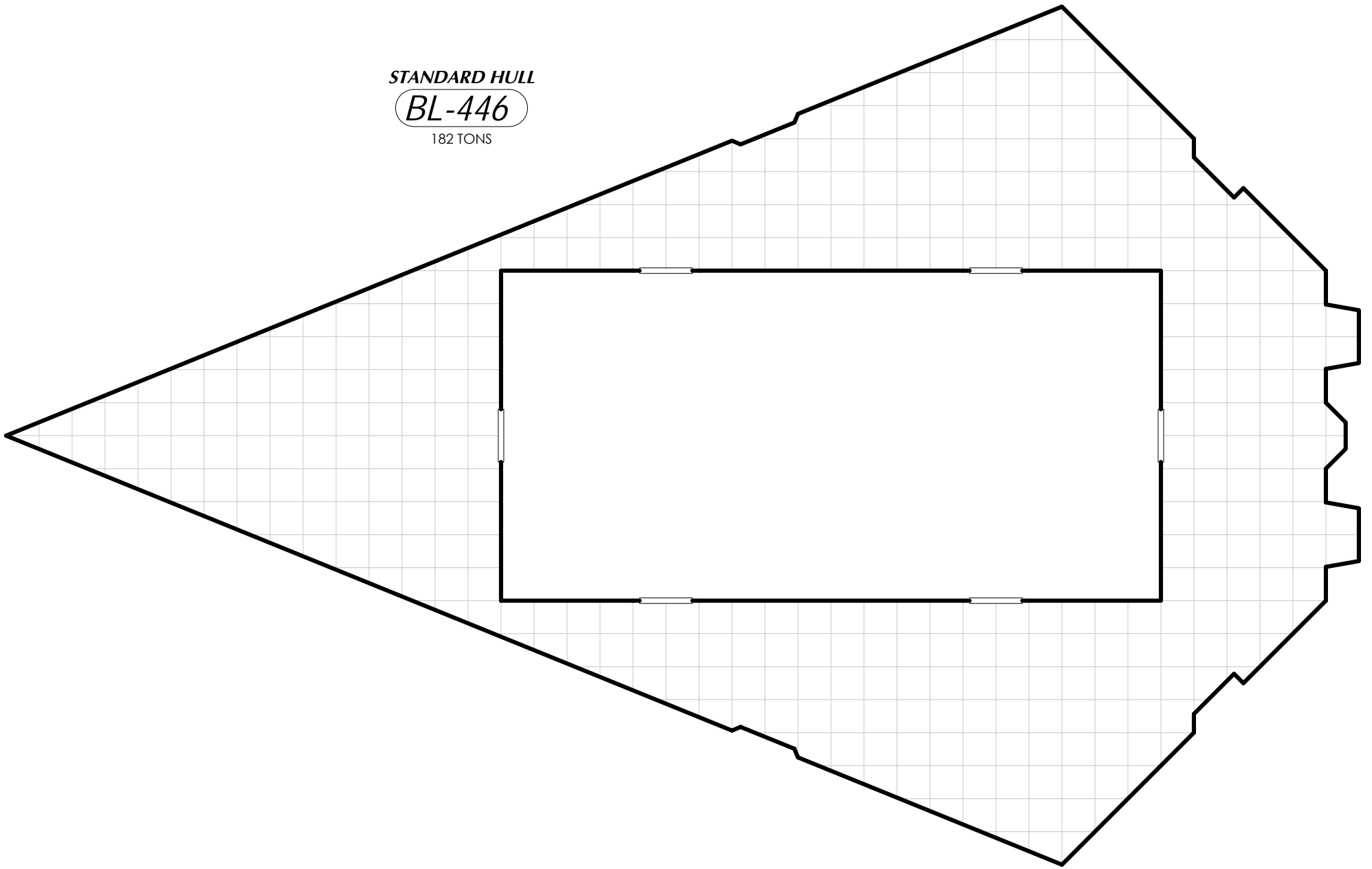

STANDARD HULL

BL-447

14950 TONS

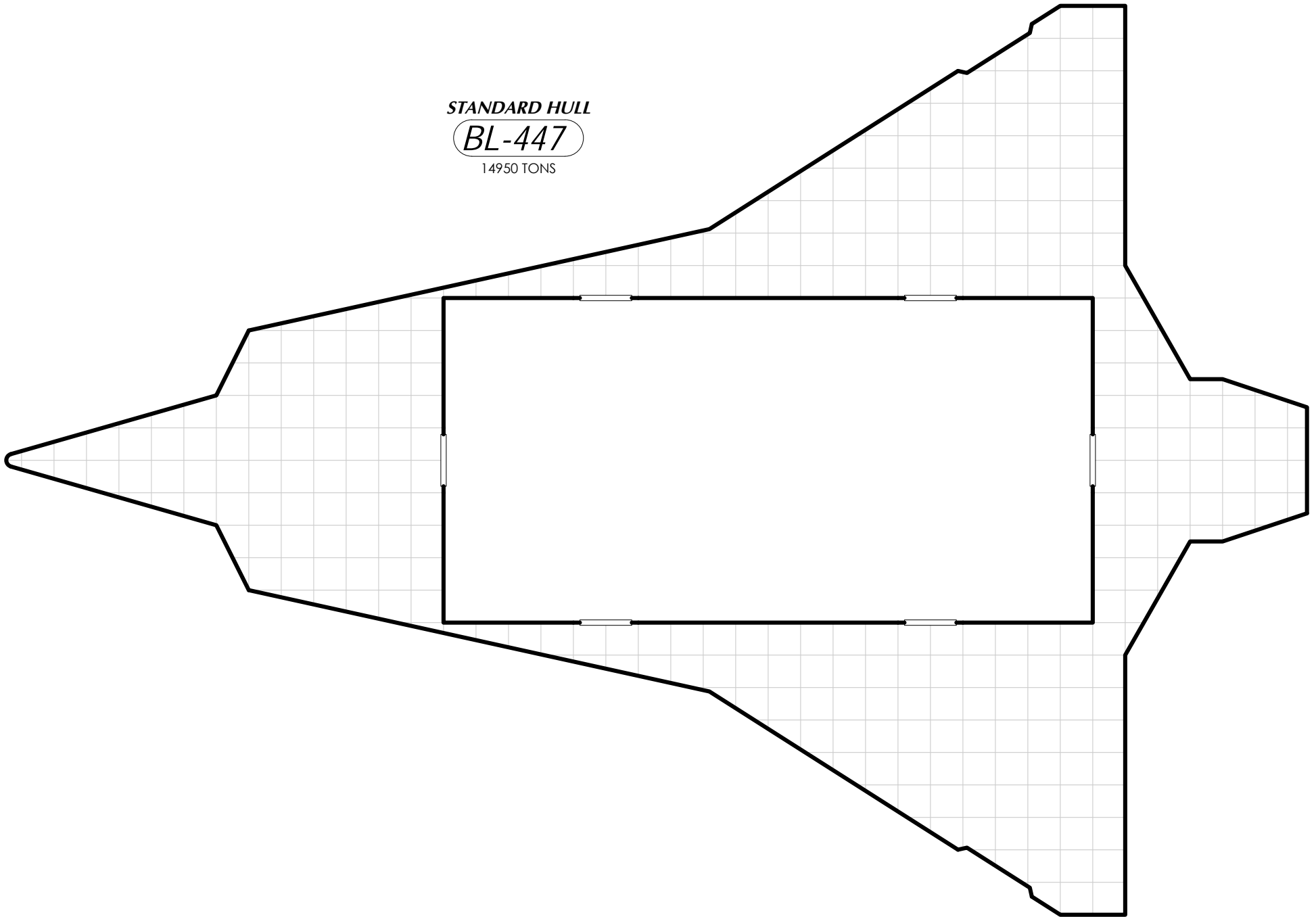

STANDARD HULL

BL-448

271 TONS

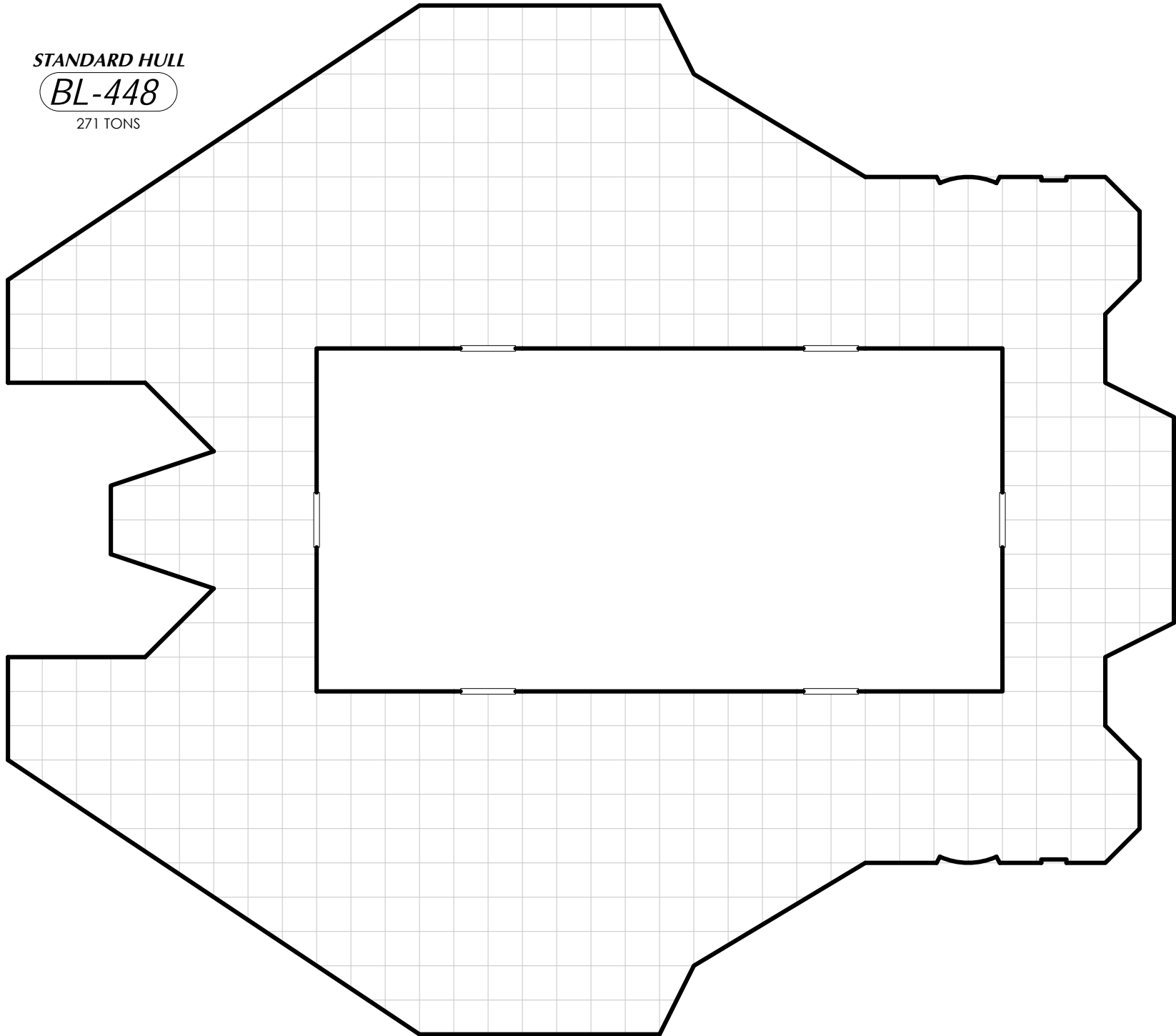

STANDARD HULL

BL-449

122 TONS
+55 TONS AEROFINS

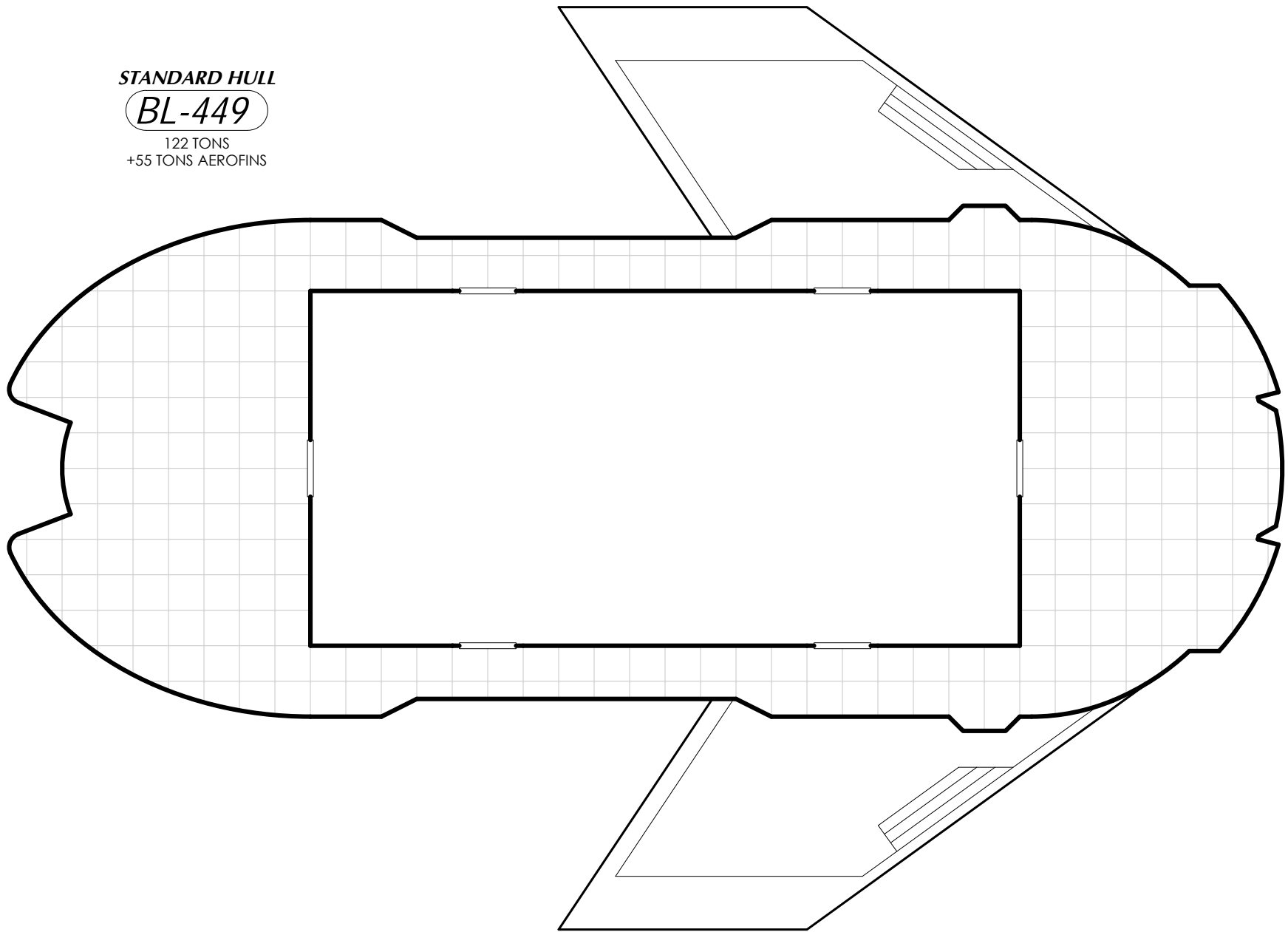

STANDARD HULL

BL-450

177 TONS
+84 TONS AEROFINS

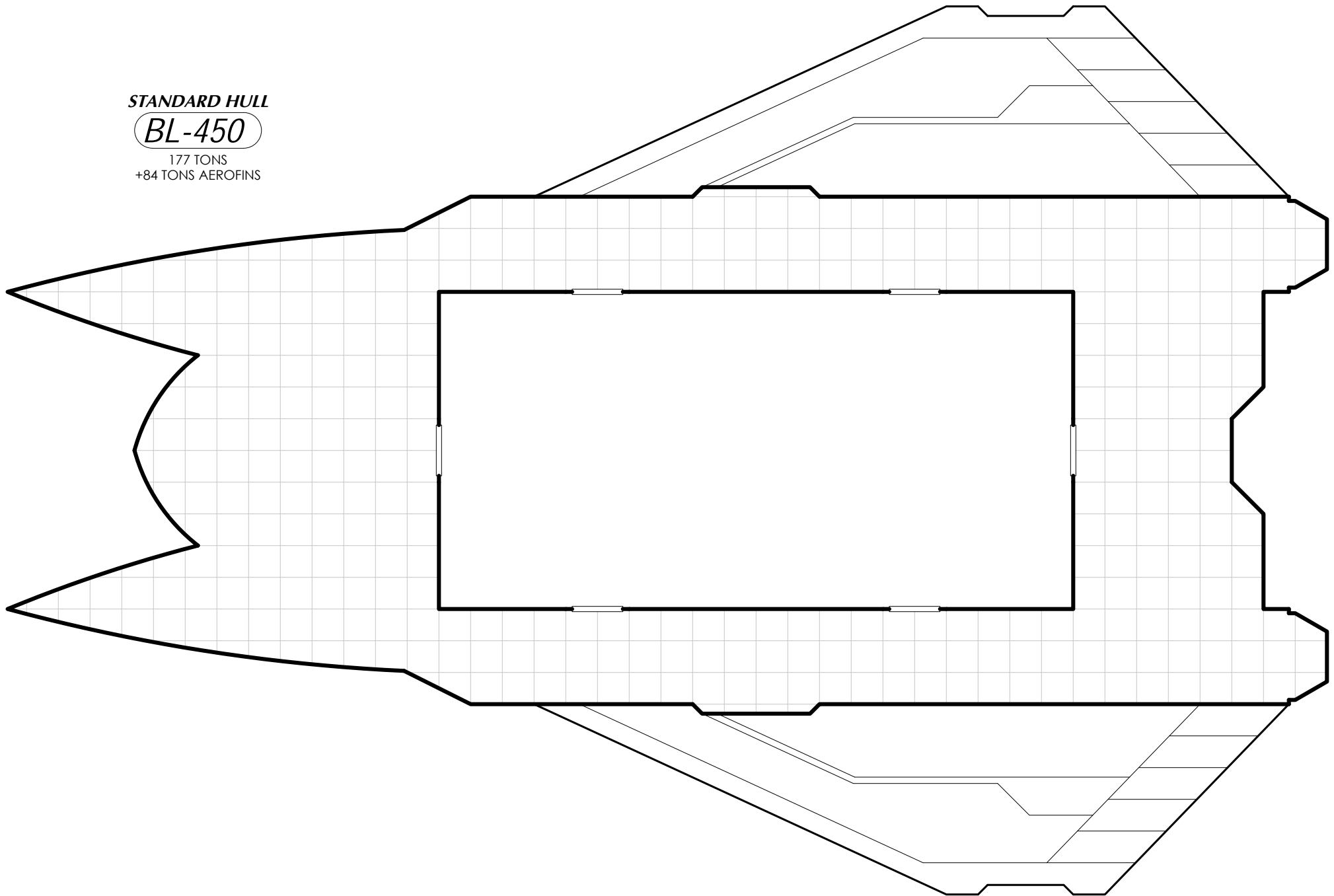

Section 6

Side Geomorphs

- *Long Sides*
- *Short Sides*

LONG SIDE

BL-451

31 TONS

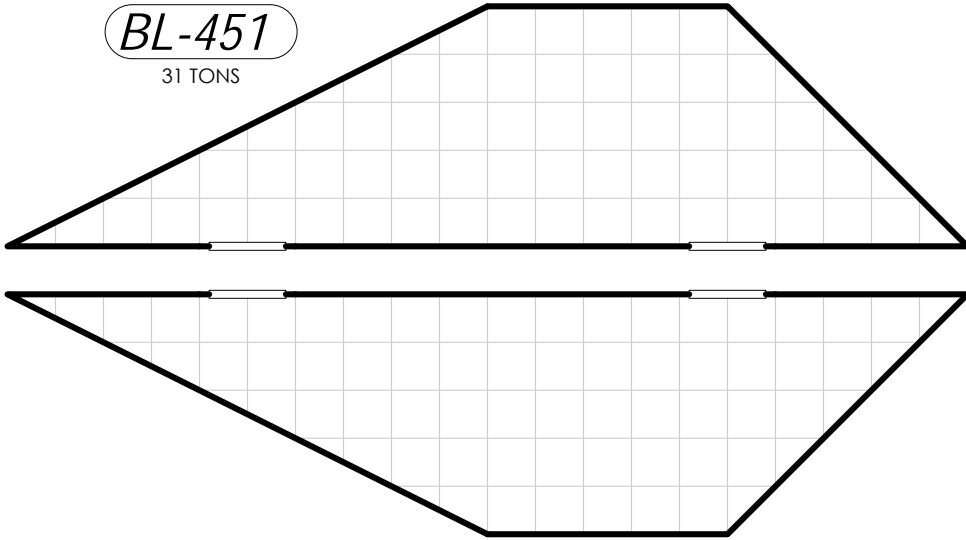

LONG SIDE

BL-452

32 TONS

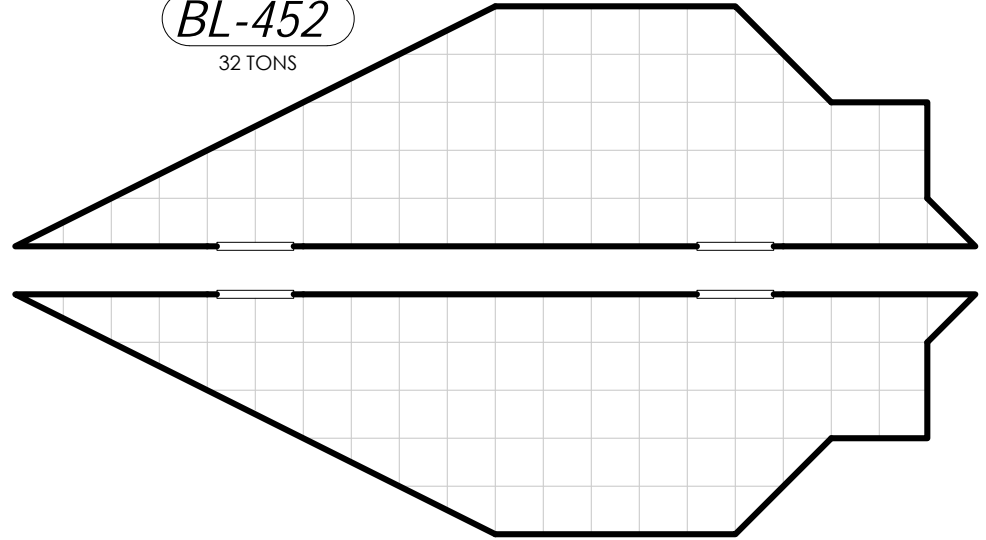

LONG SIDE

BL-453

49 TONS

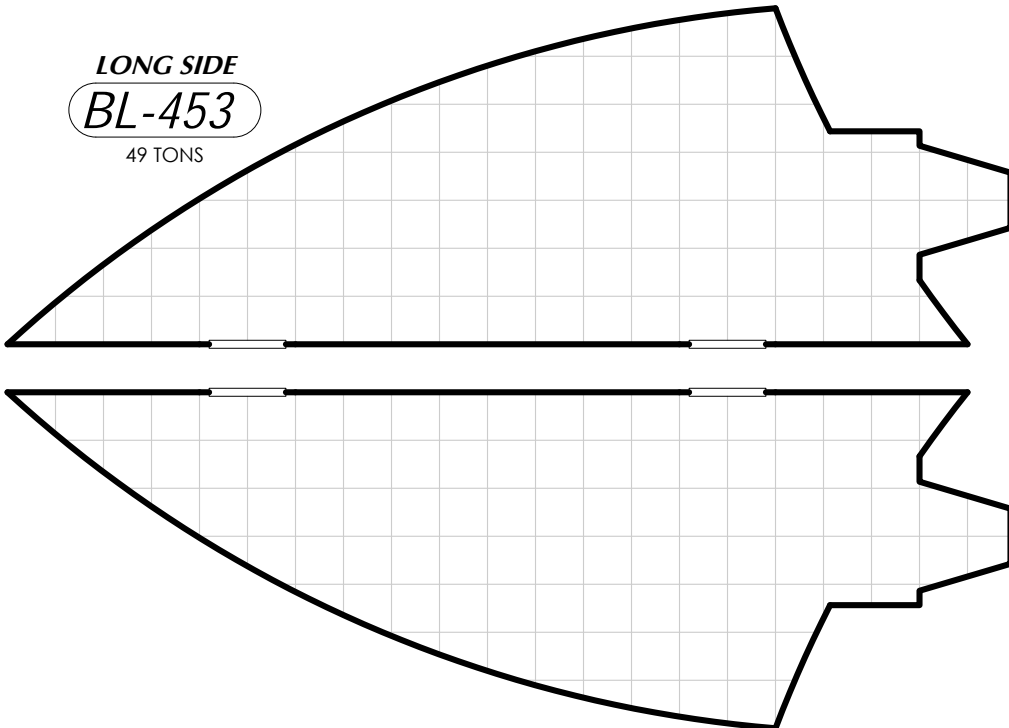

LONG SIDE

BL-454

26 TONS

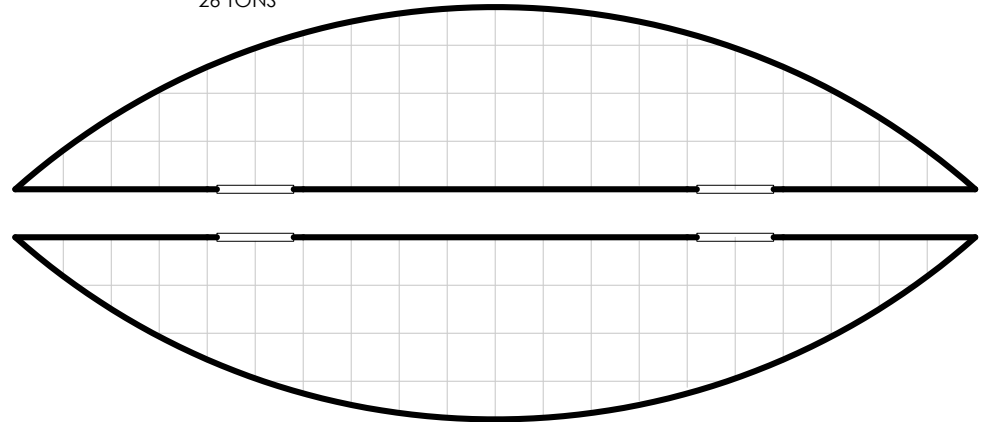

LONG SIDE
BL-455
41 TONS

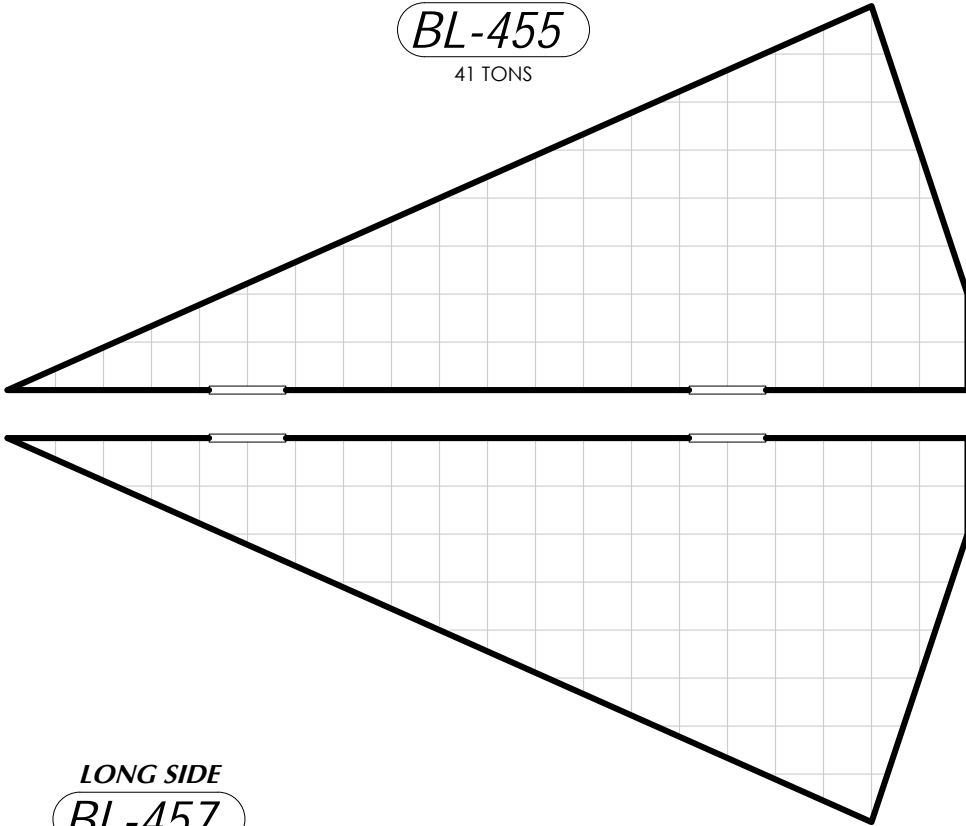

LONG SIDE
BL-456
40 TONS

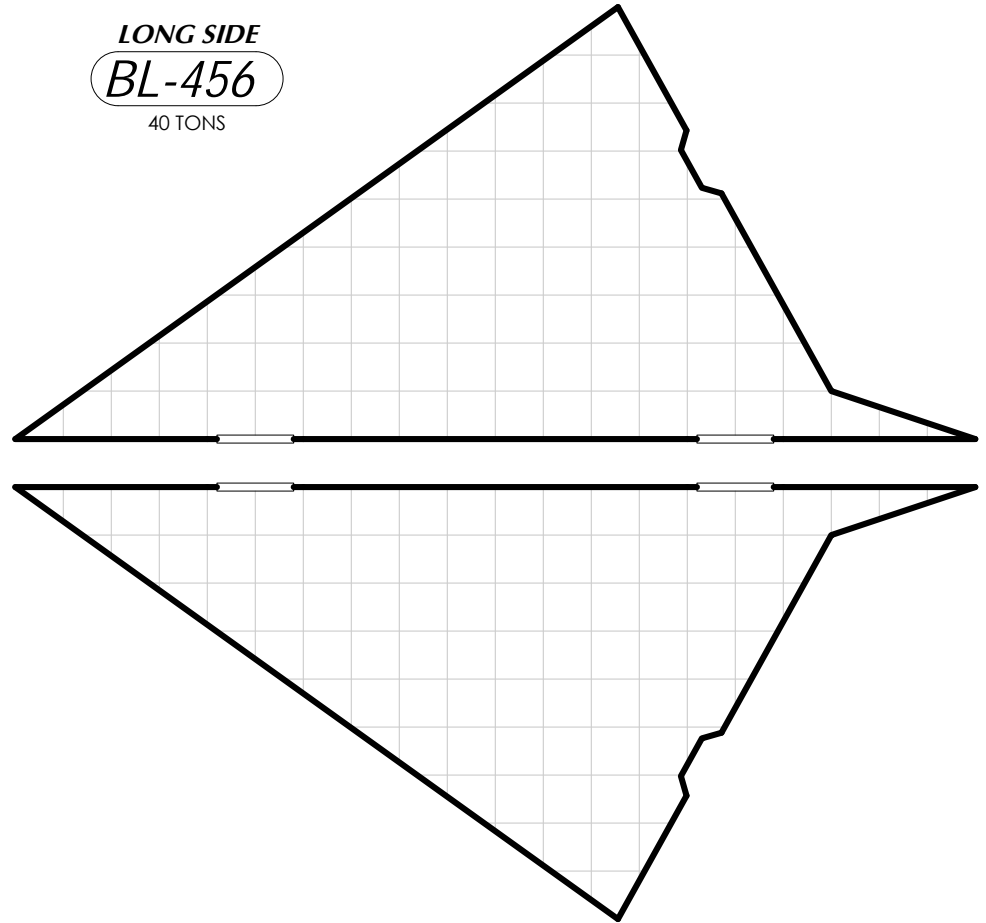

LONG SIDE
BL-457
35 TONS

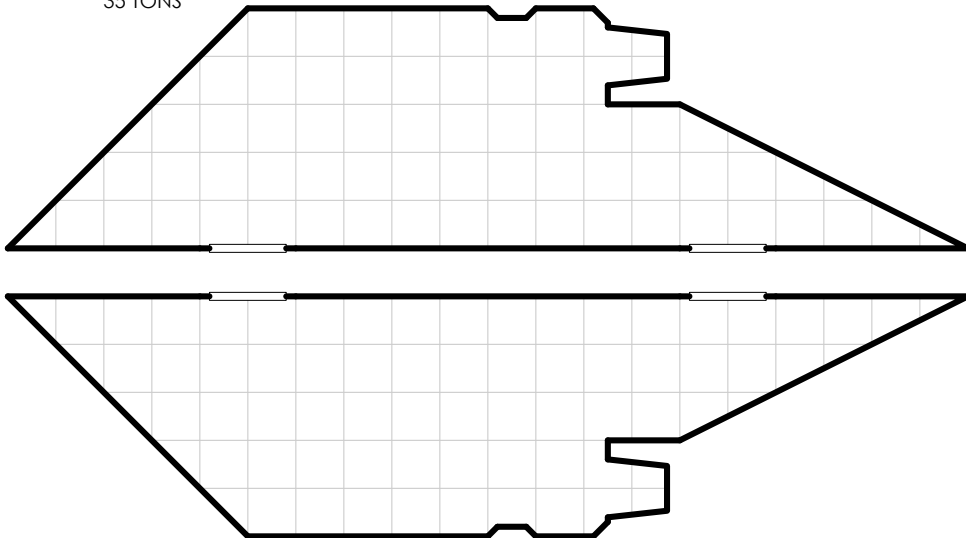

LONG SIDE
BL-458
23 TONS



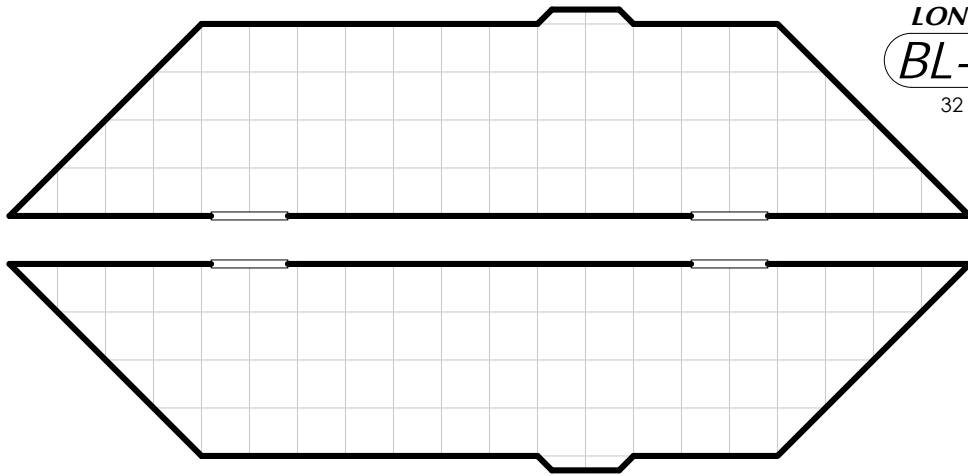

LONG SIDE
BL-459
32 TONS

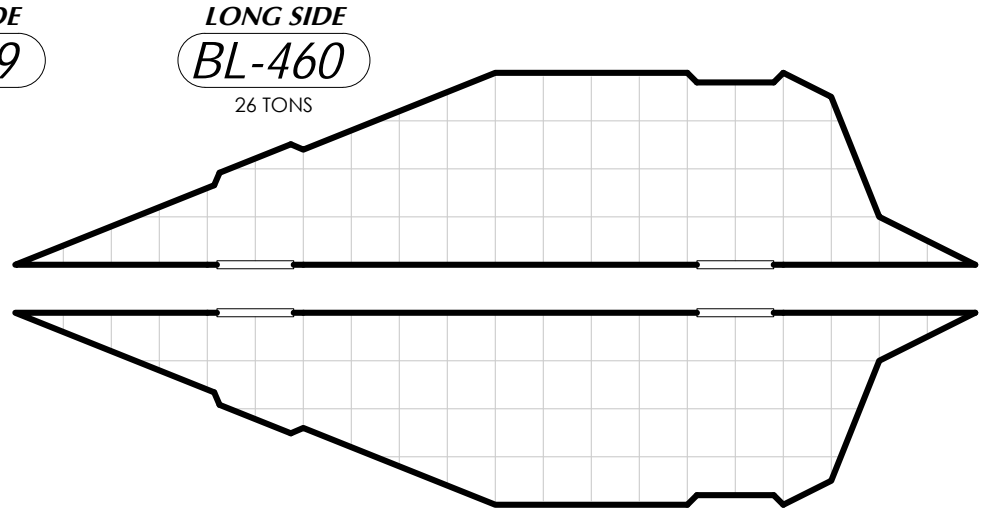

LONG SIDE
BL-460
26 TONS

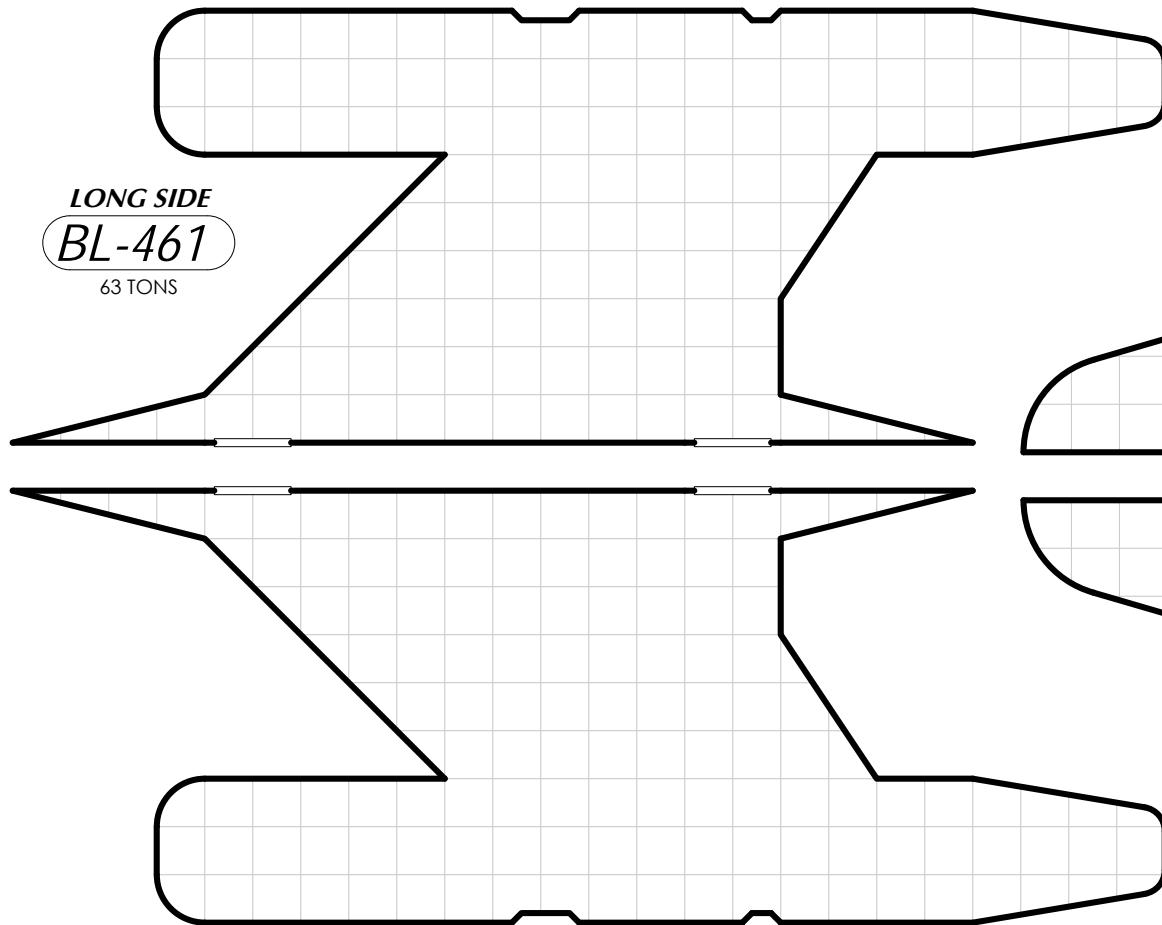

LONG SIDE
BL-461
63 TONS

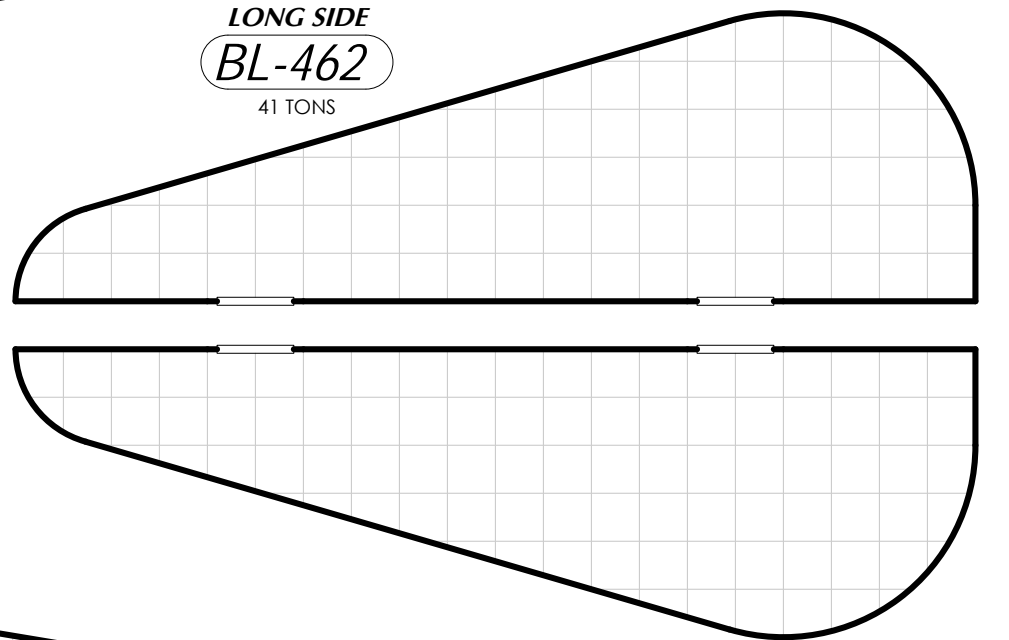

LONG SIDE
BL-462
41 TONS

LONG SIDE
BL-464
36 TONS

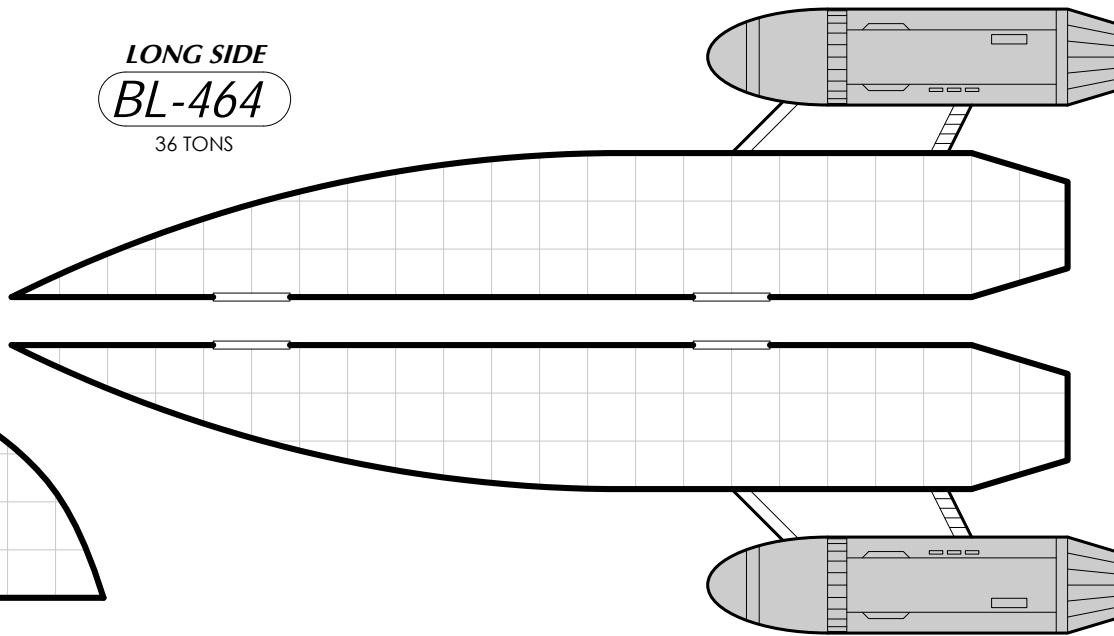

LONG SIDE
BL-463
29 TONS

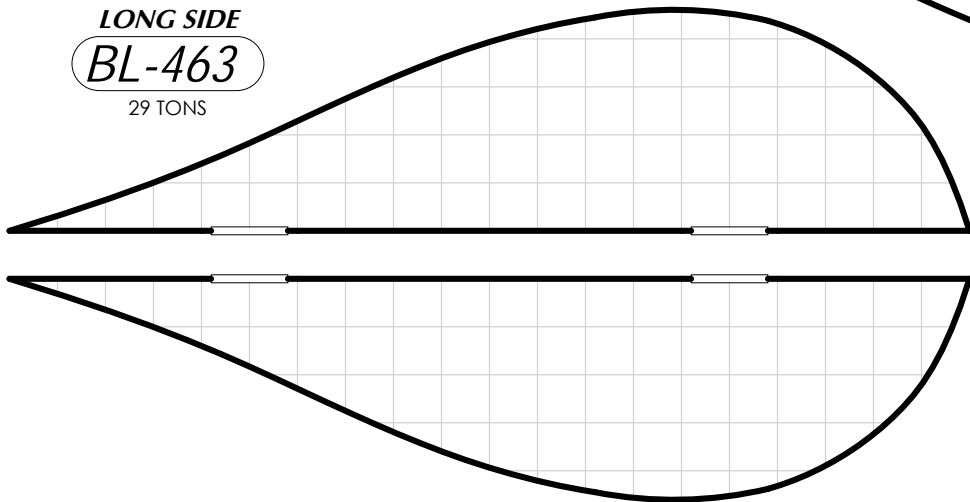

LONG SIDE
BL-466
28 TONS
+22 TONS AEROFIN

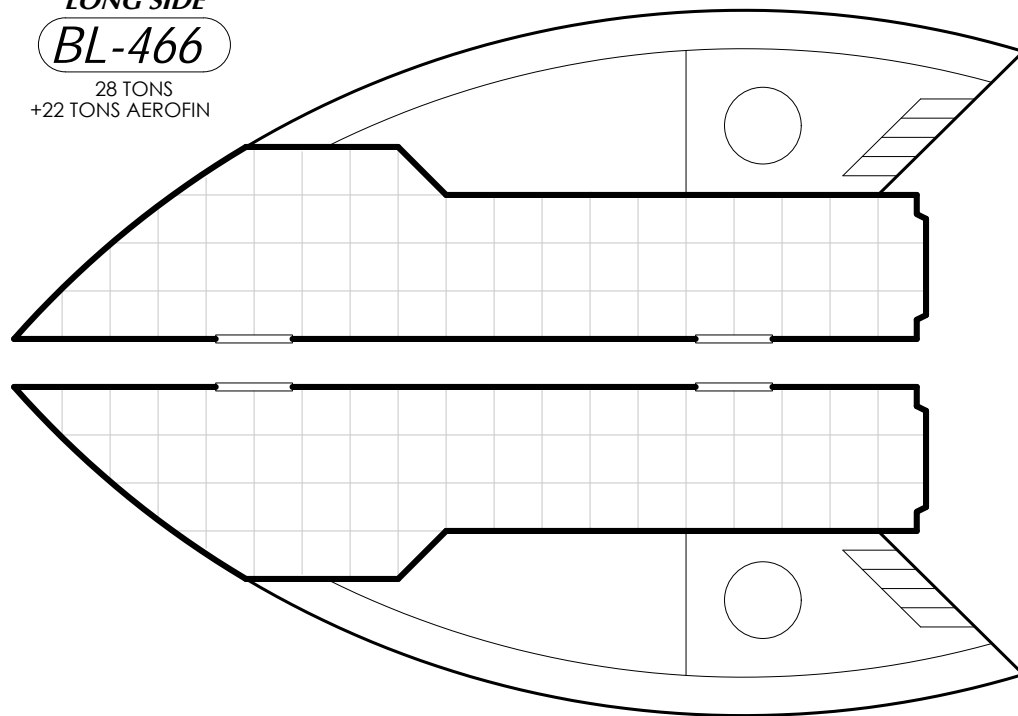

LONG SIDE
BL-465
30 TONS

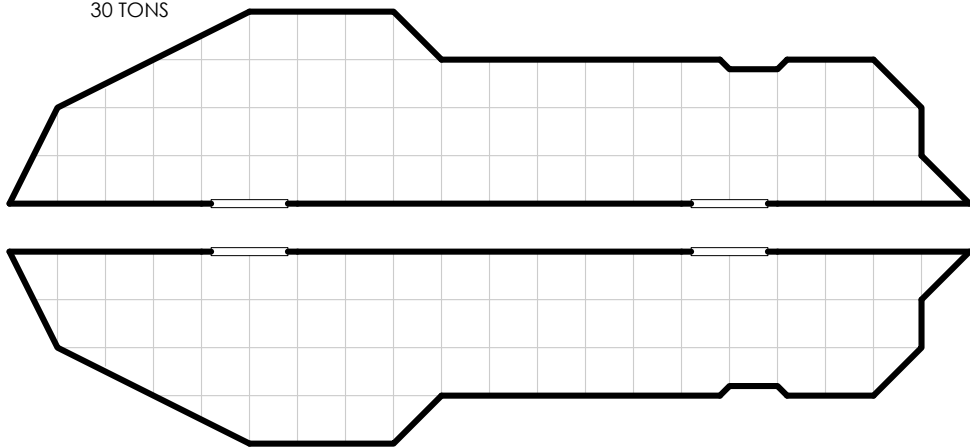

LONG SIDE
BL-467

31 TONS
+13 TONS AEROFINS

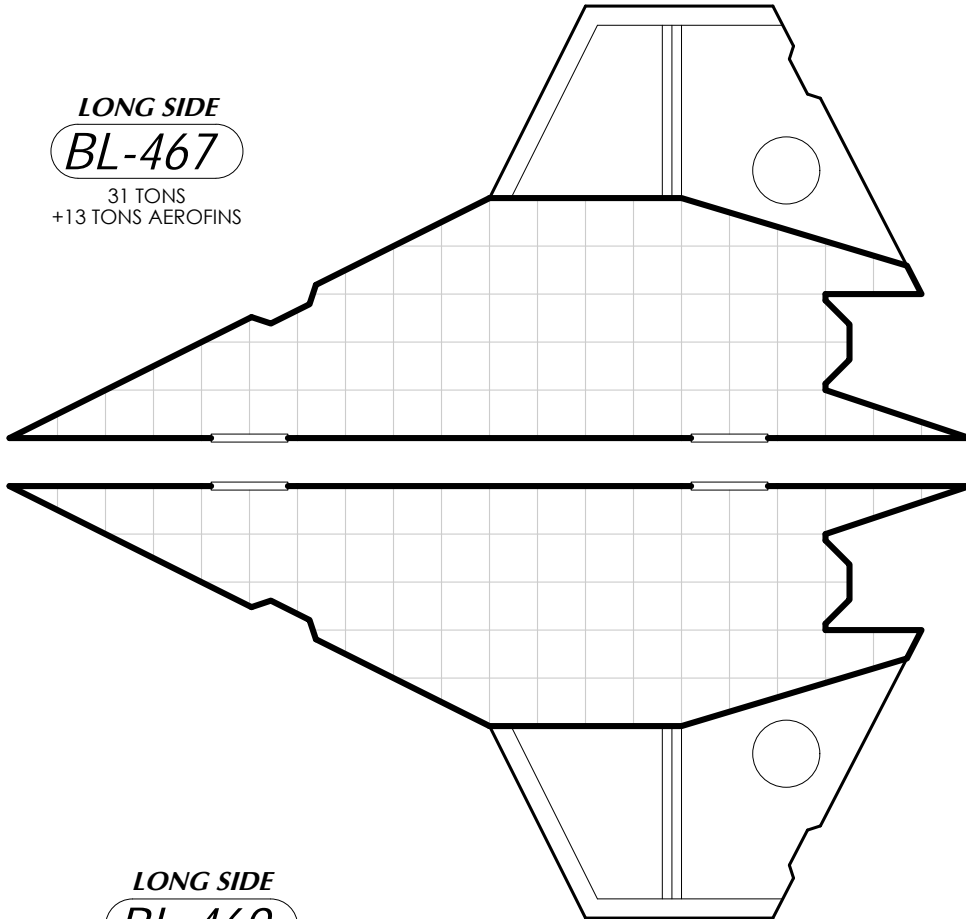

LONG SIDE
BL-468
44 TONS

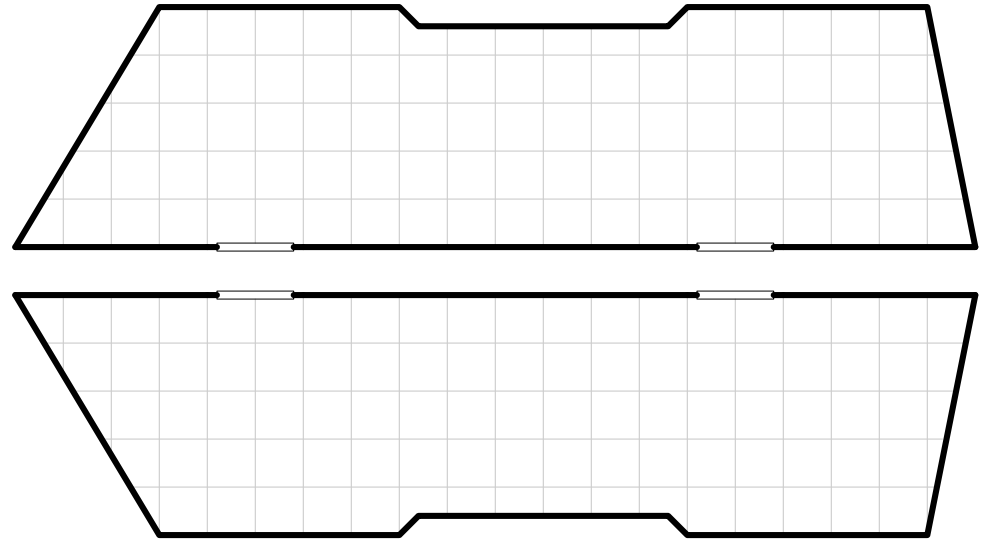

LONG SIDE
BL-469

32 TONS

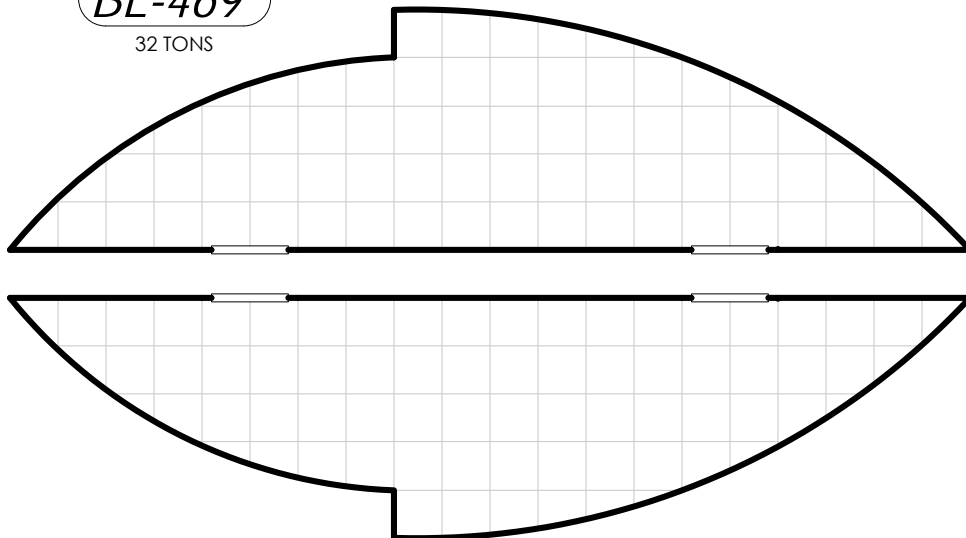

LONG SIDE
BL-470

33 TONS

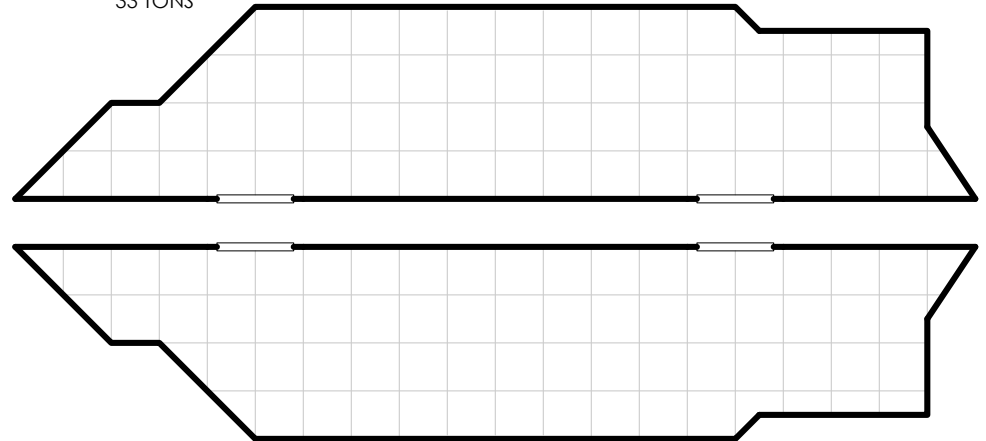

LONG SIDE
BL-471
45 TONS

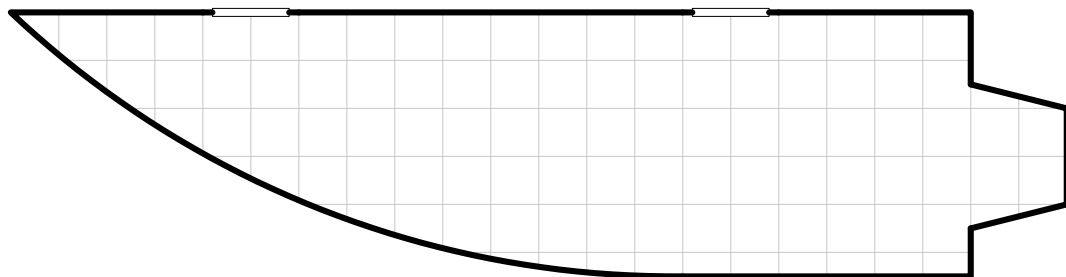
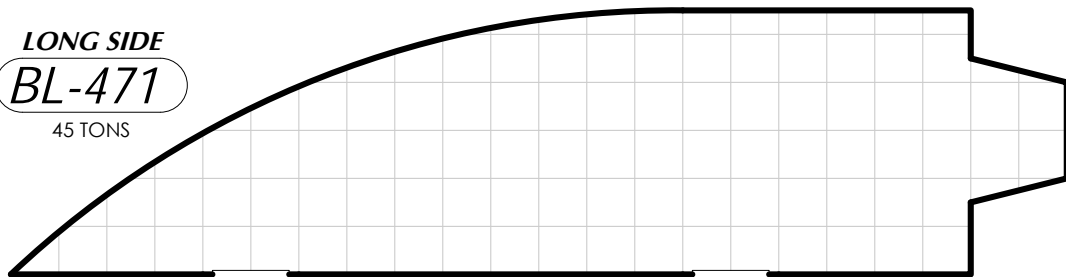

LONG SIDE
BL-473
36 TONS
+14 TONS AEROFINS

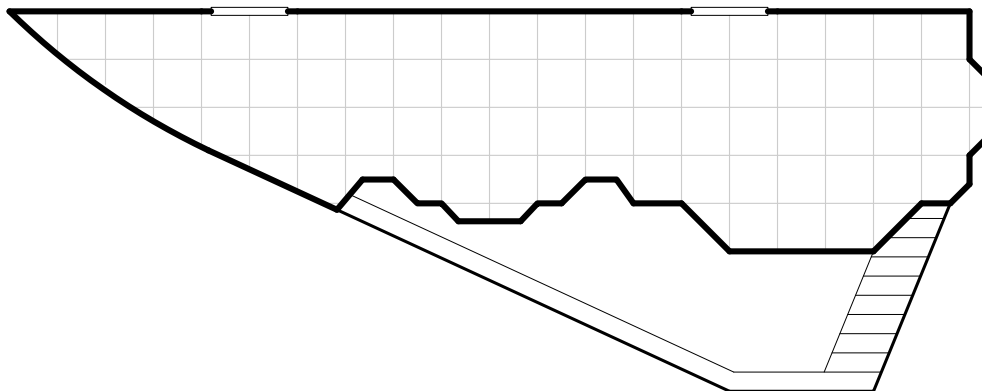
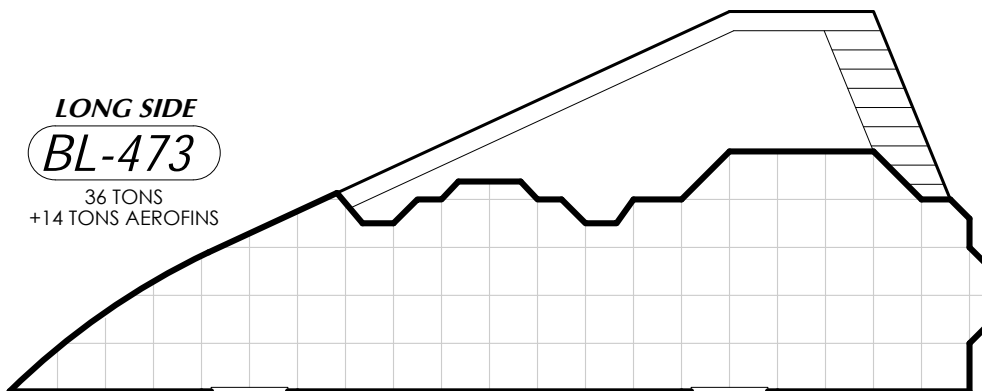

LONG SIDE
BL-472
45 TONS
+36 TONS AEROFINS

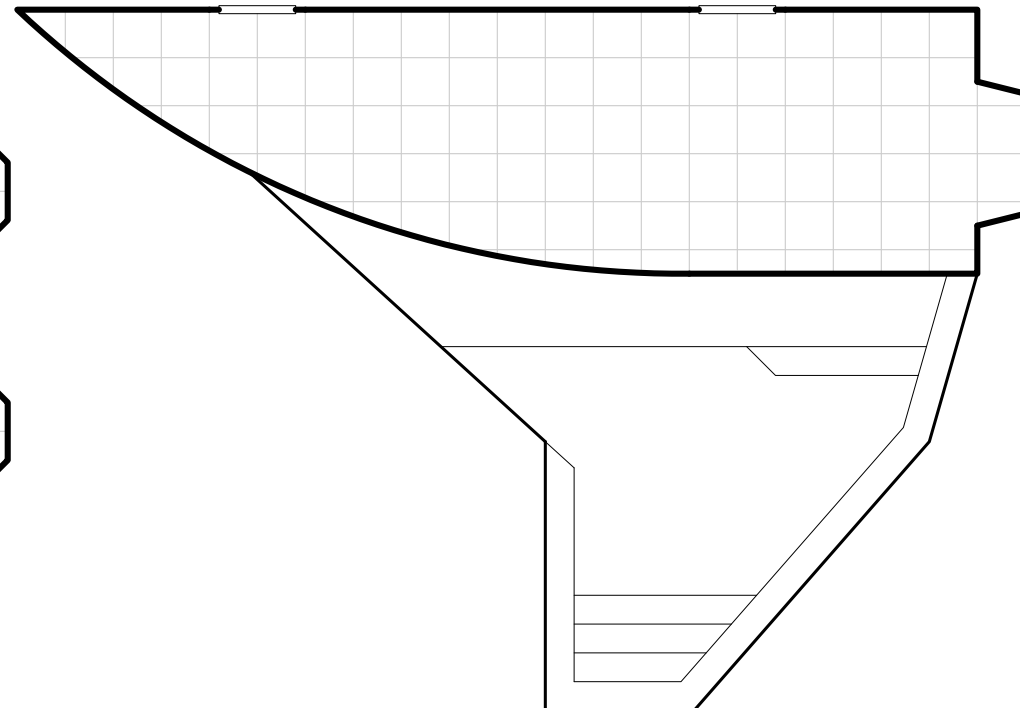
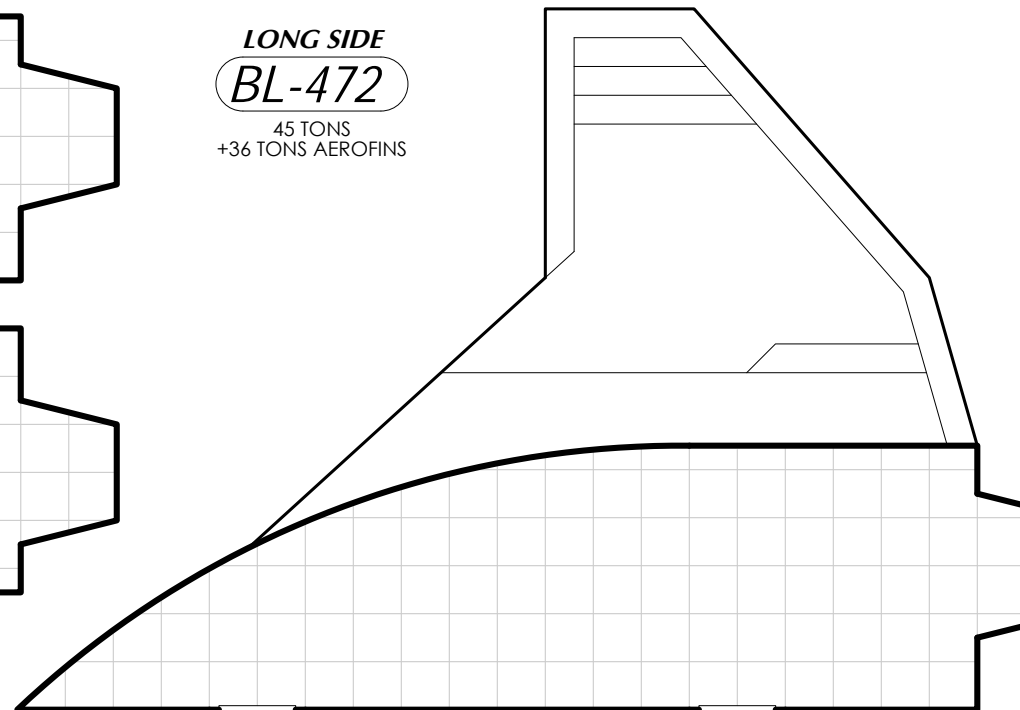

LONG SIDE

BL-474

29 TONS

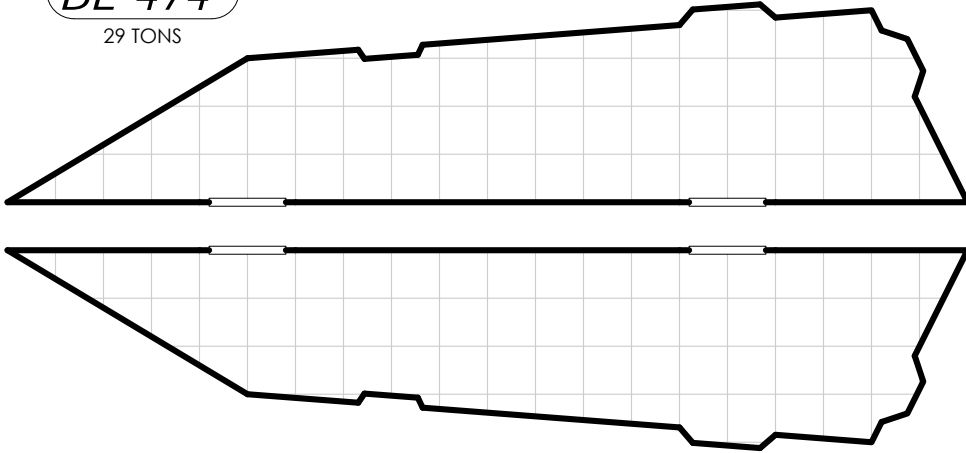

LONG SIDE

BL-475

21 TONS
+17 TONS AEROFIN

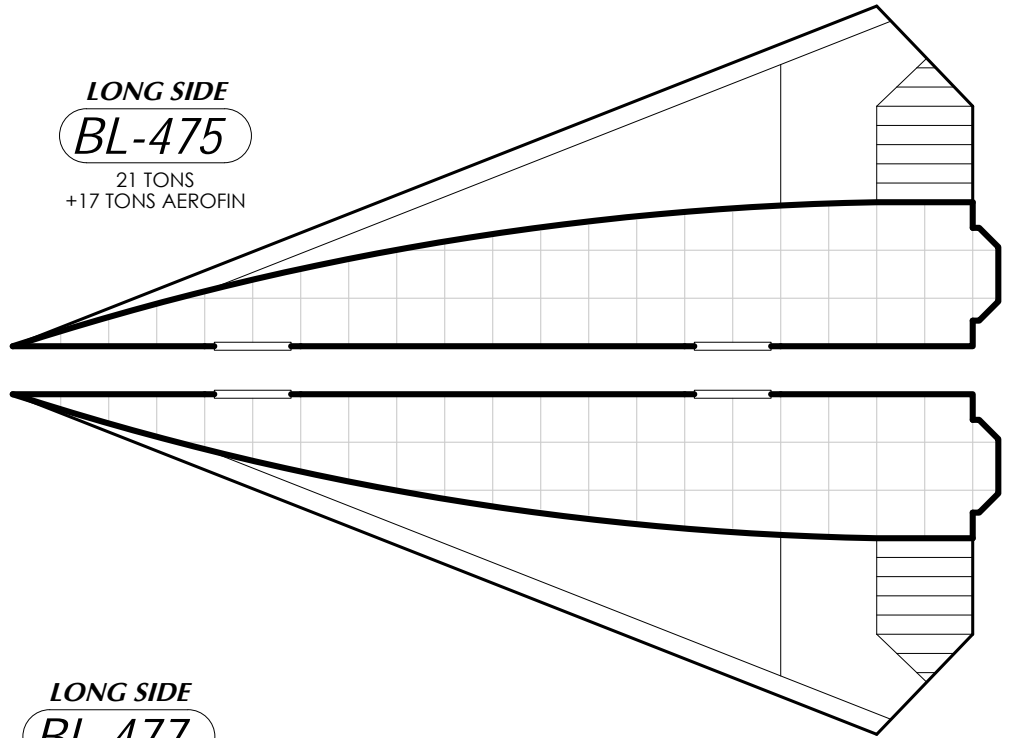

LONG SIDE

BL-476

49 TONS

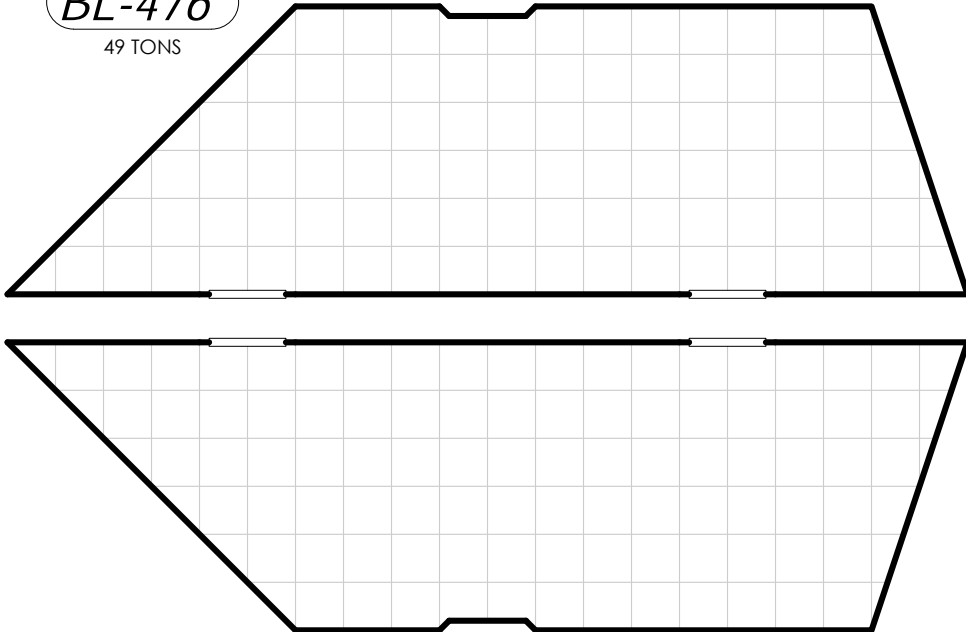

LONG SIDE

BL-477

50 TONS

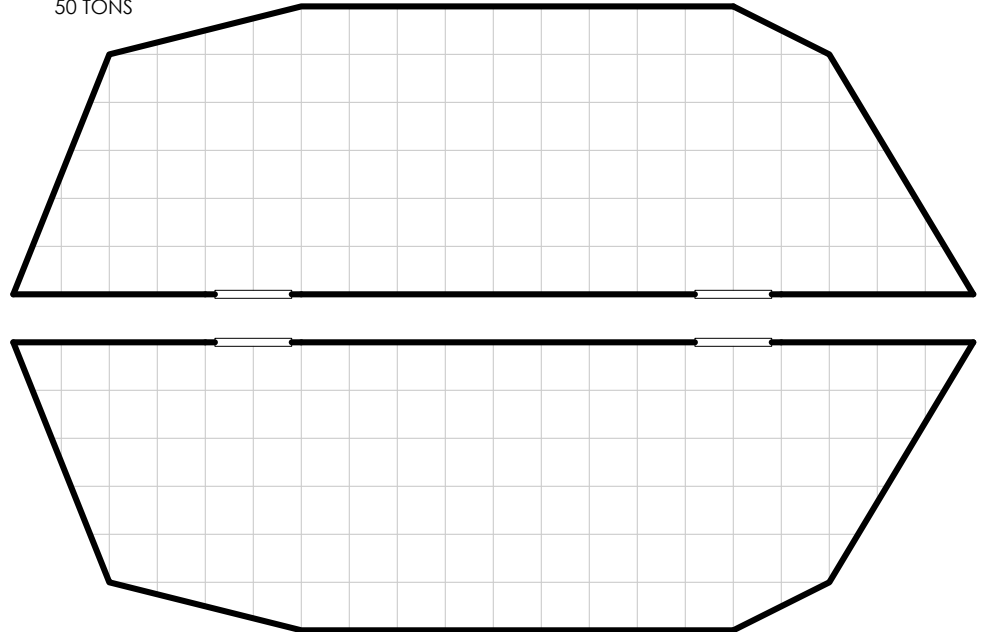

LONG SIDE

BL-478

23 TONS

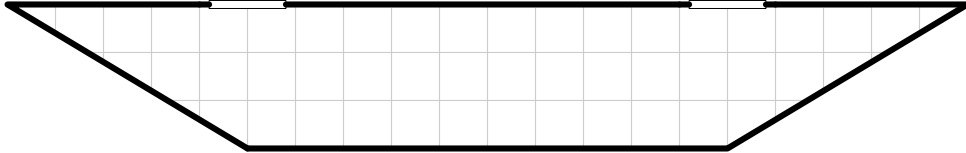
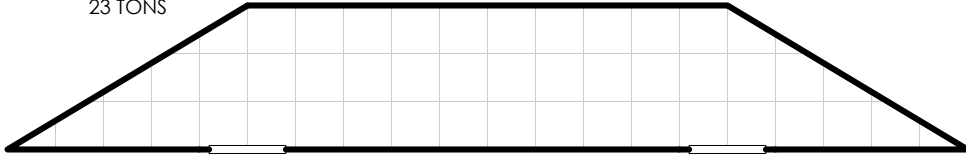

LONG SIDE

BL-480

30 TONS

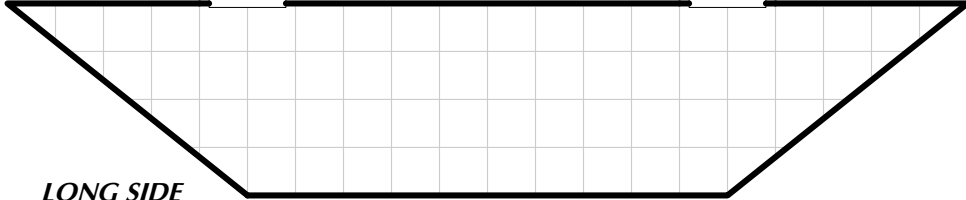
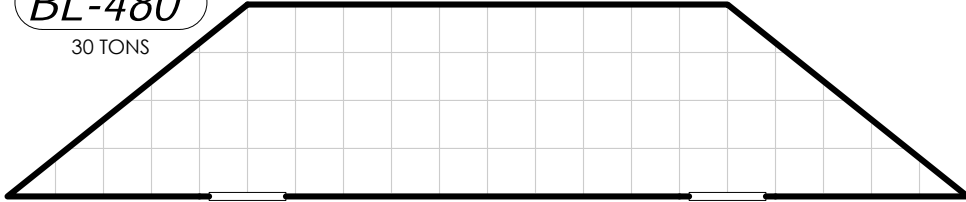

LONG SIDE

BL-481

34 TONS

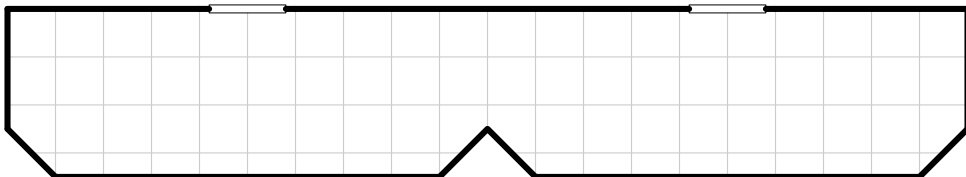
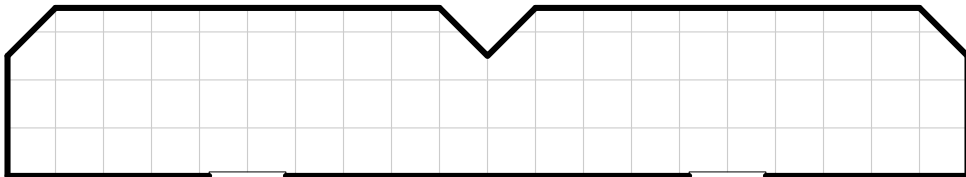

LONG SIDE

BL-479

36 TONS
+34 TONS AEROFINS

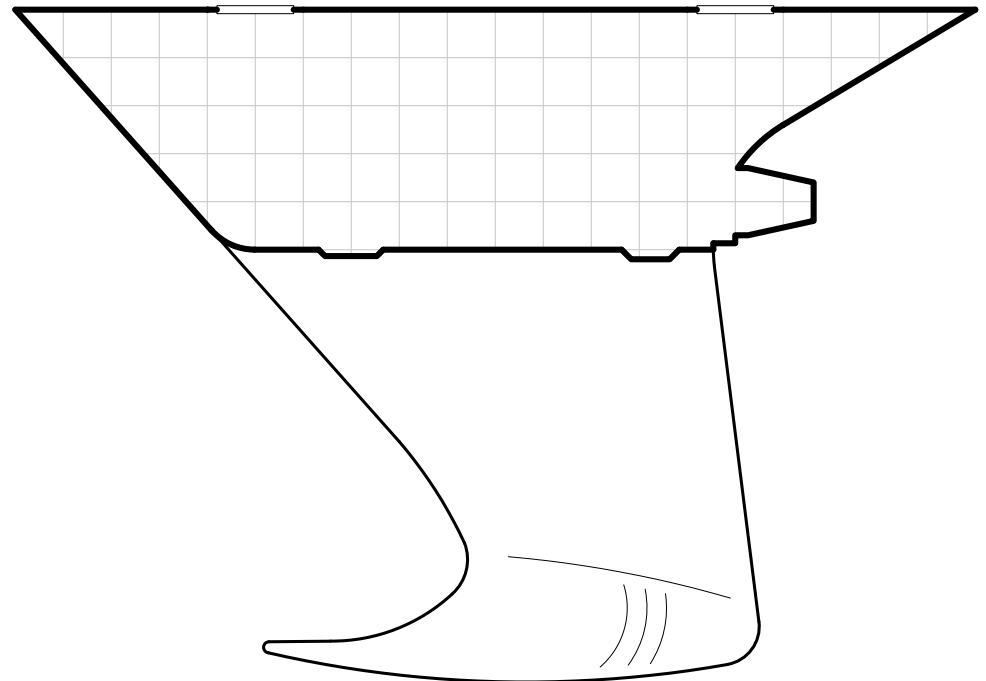
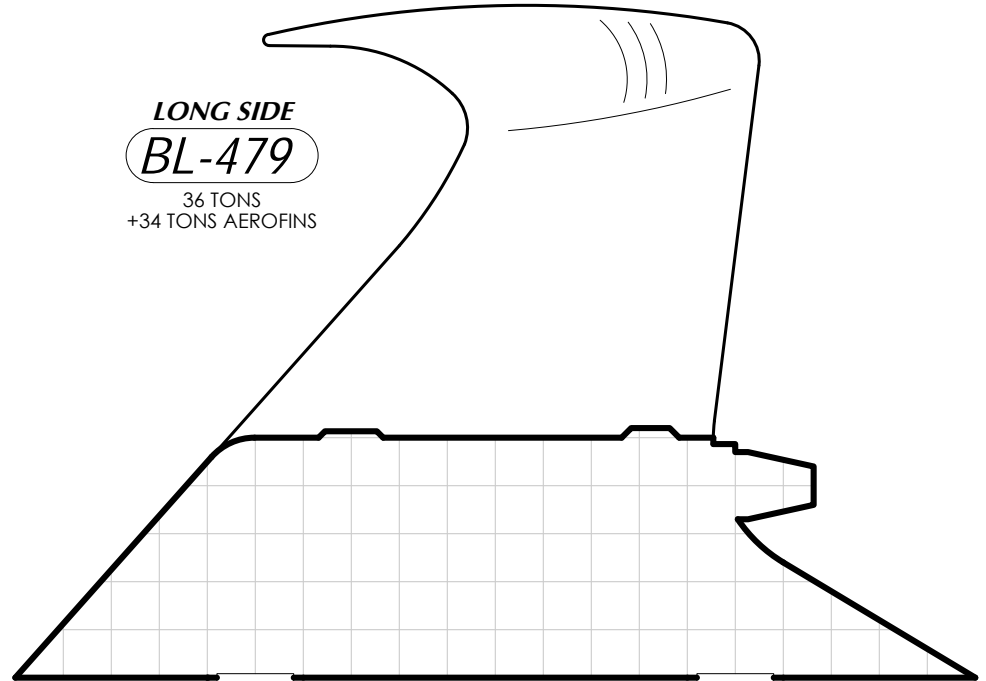

LONG SIDE
BL-482
35 TONS

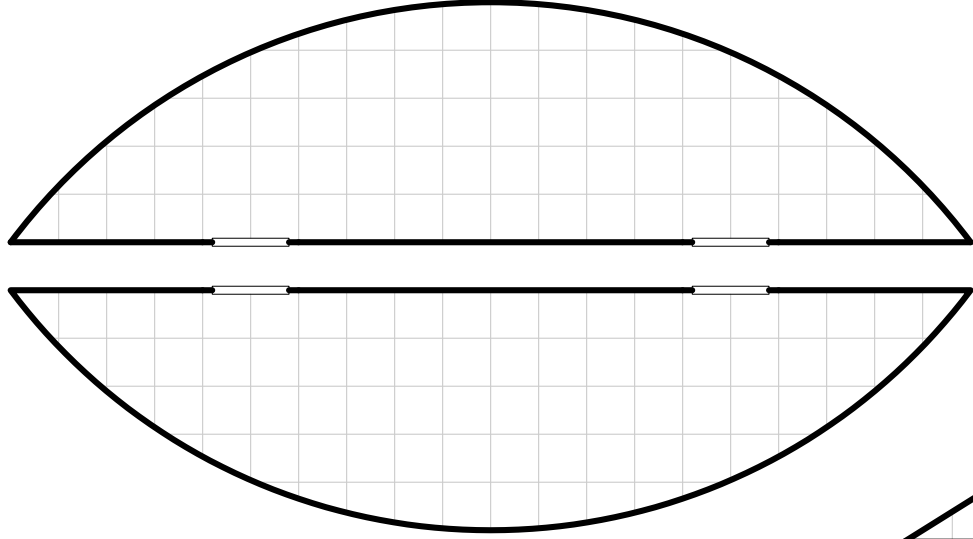

LONG SIDE
BL-484
30 TONS

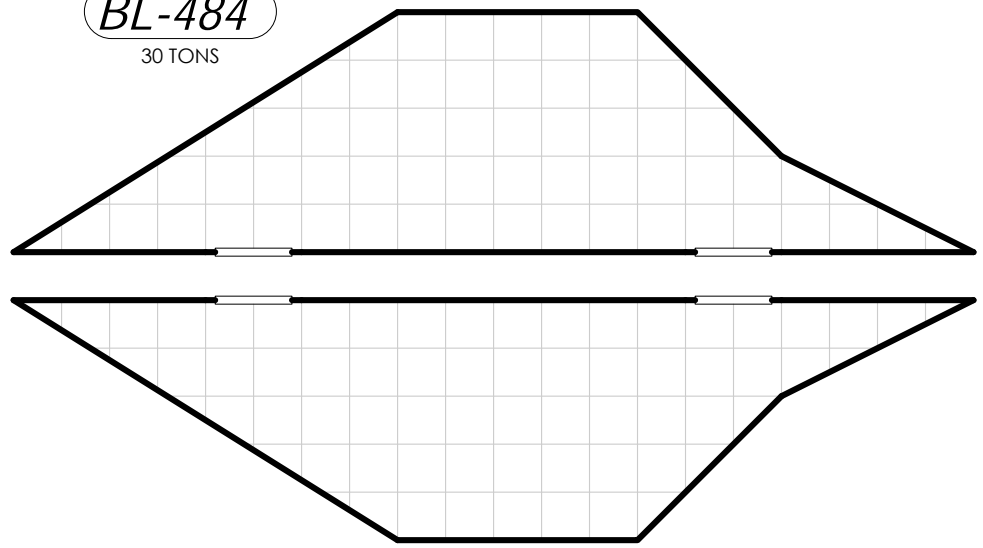

LONG SIDE
BL-483
46 TONS
+29 TONS AEROFINS

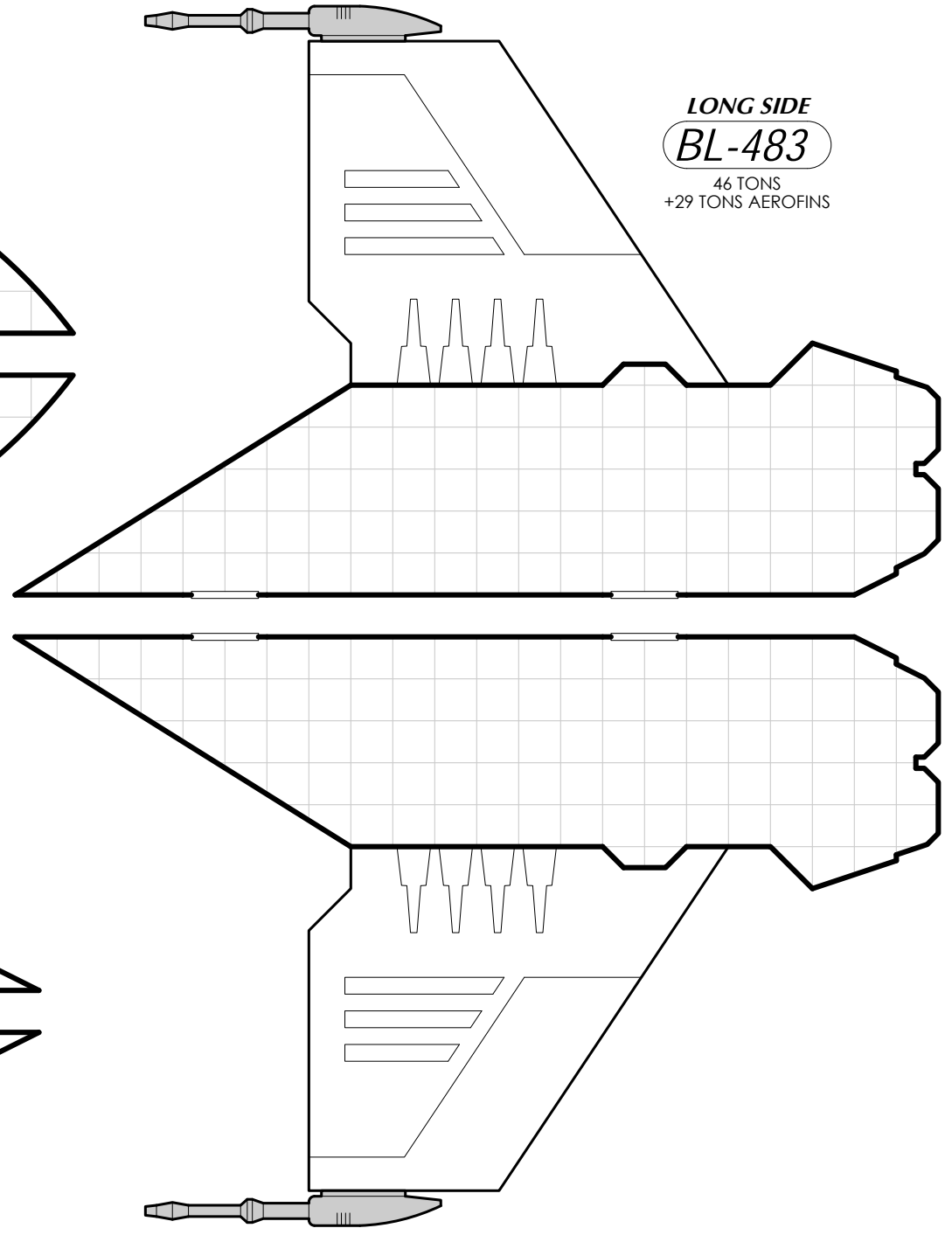

LONG SIDE
BL-485
32 TONS
+30 TONS AEROFIN

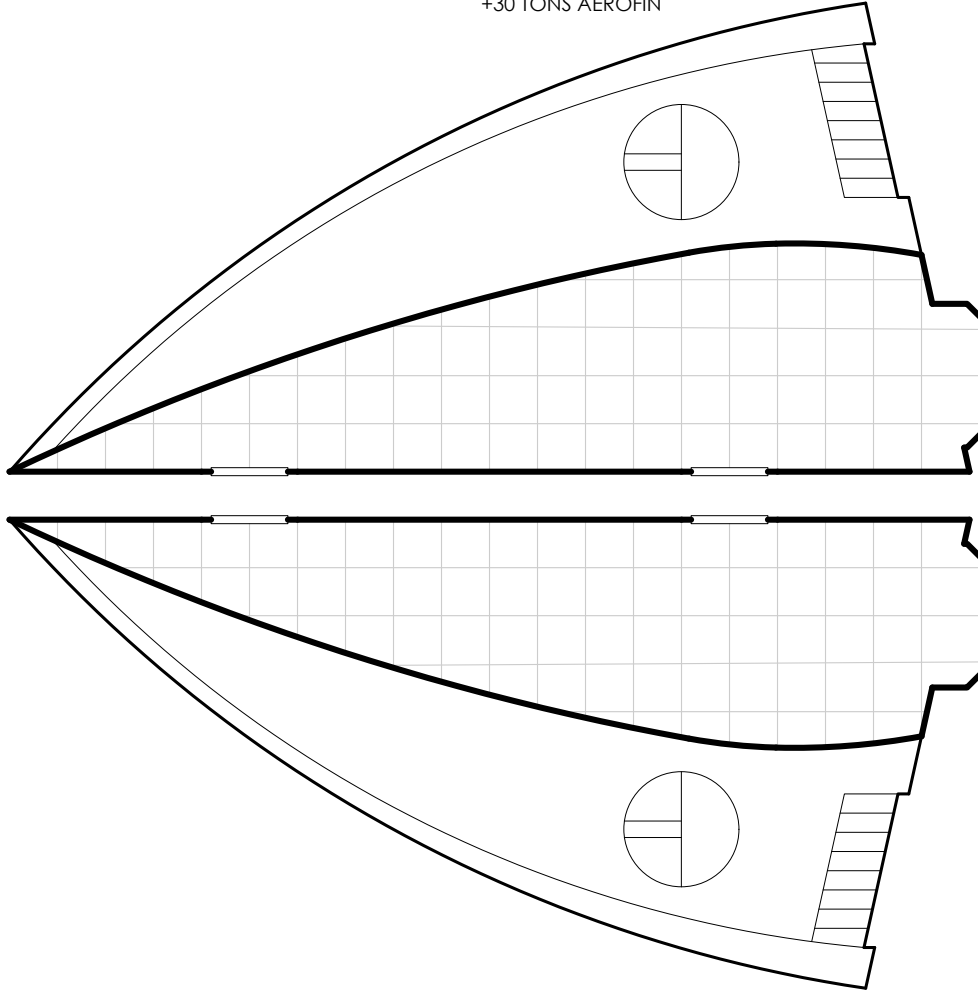

LONG SIDE
BL-486
53 TONS
+21 TONS AEROFINS

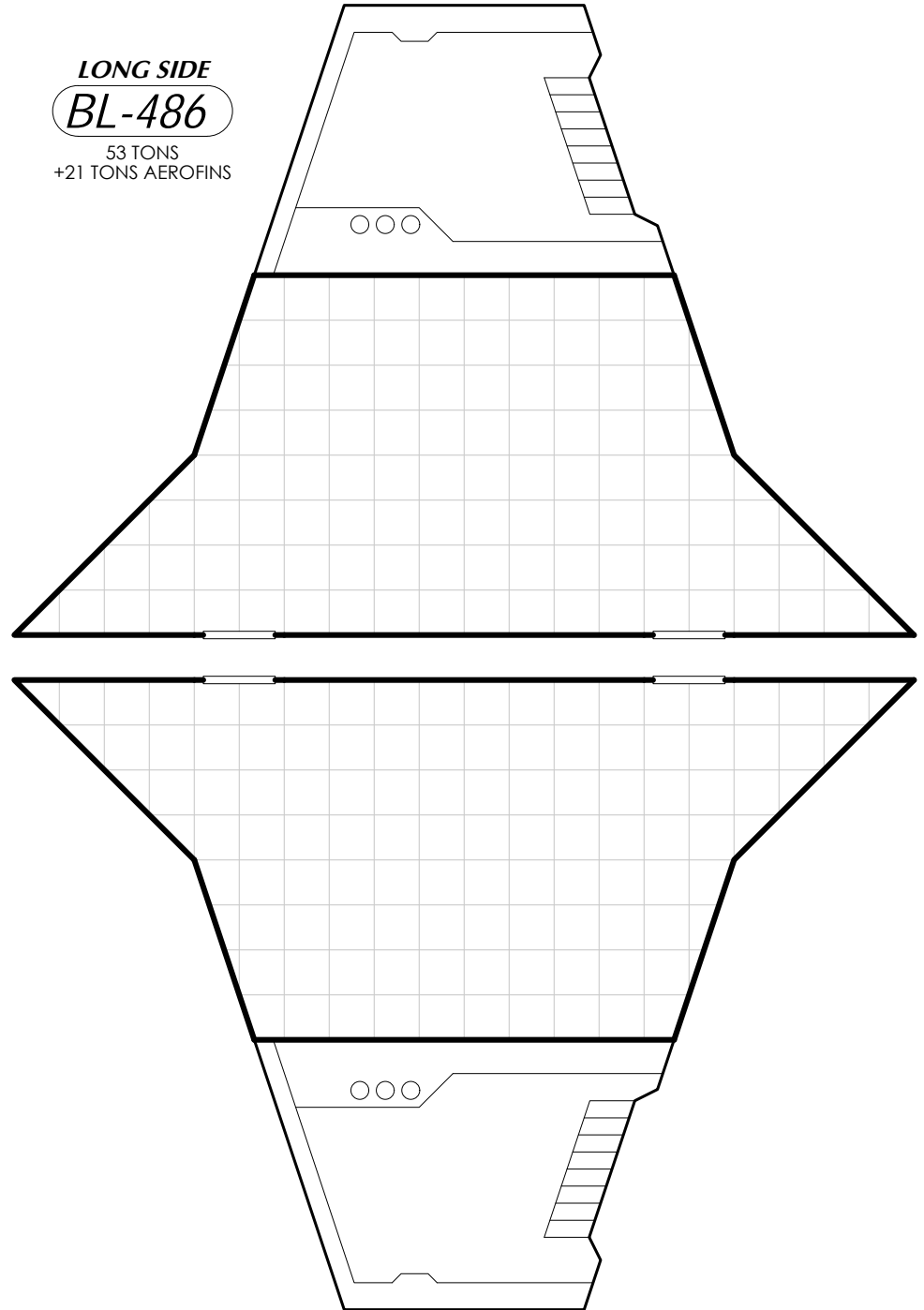

LONG SIDE

BL-487

45 TONS

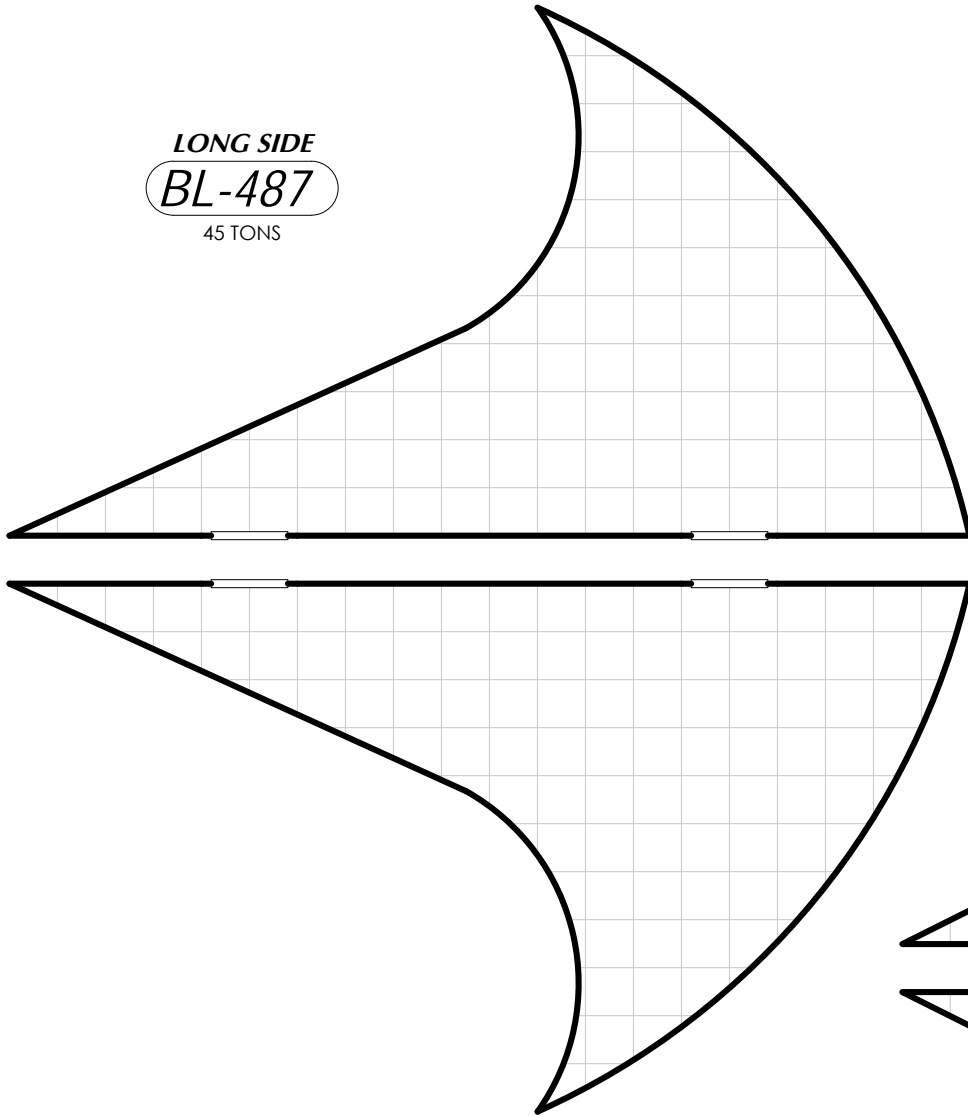

LONG SIDE

BL-488

46 TONS

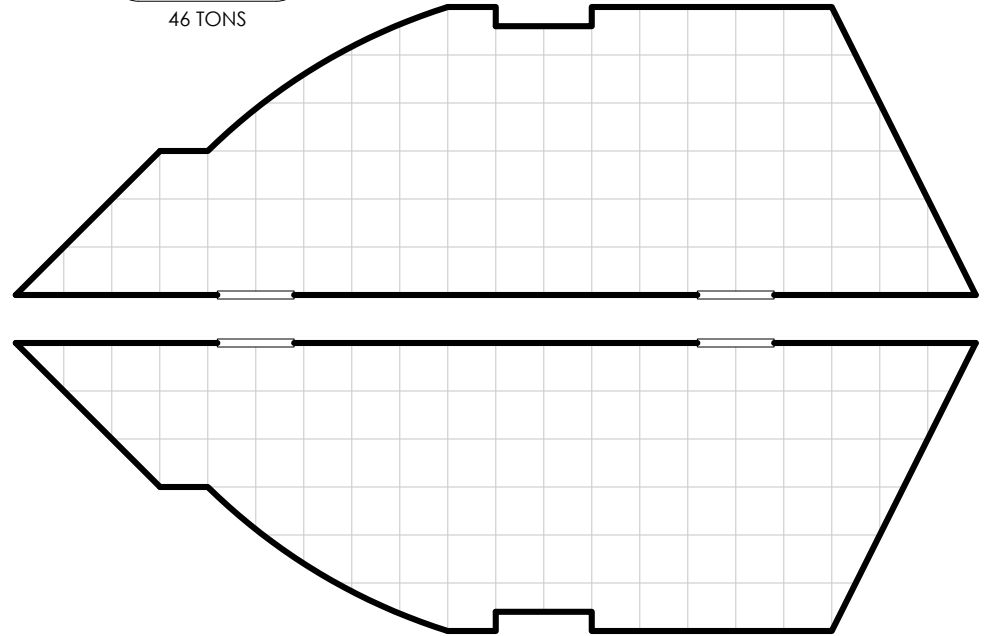

LONG SIDE

BL-489

37 TONS

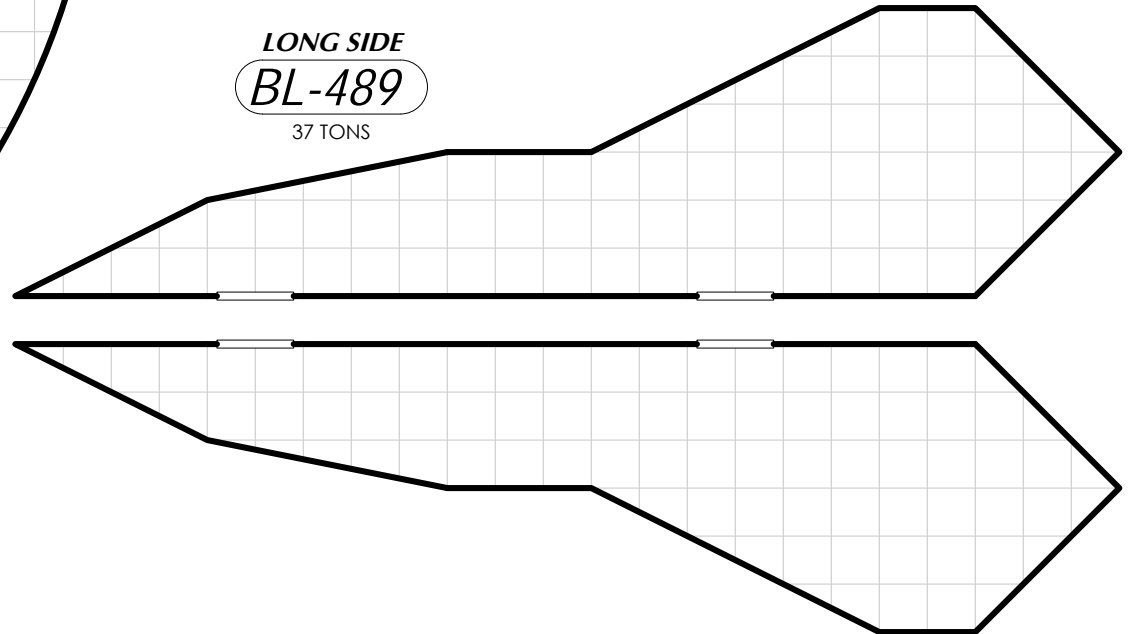

LONG SIDE

BL-490

54 TONS

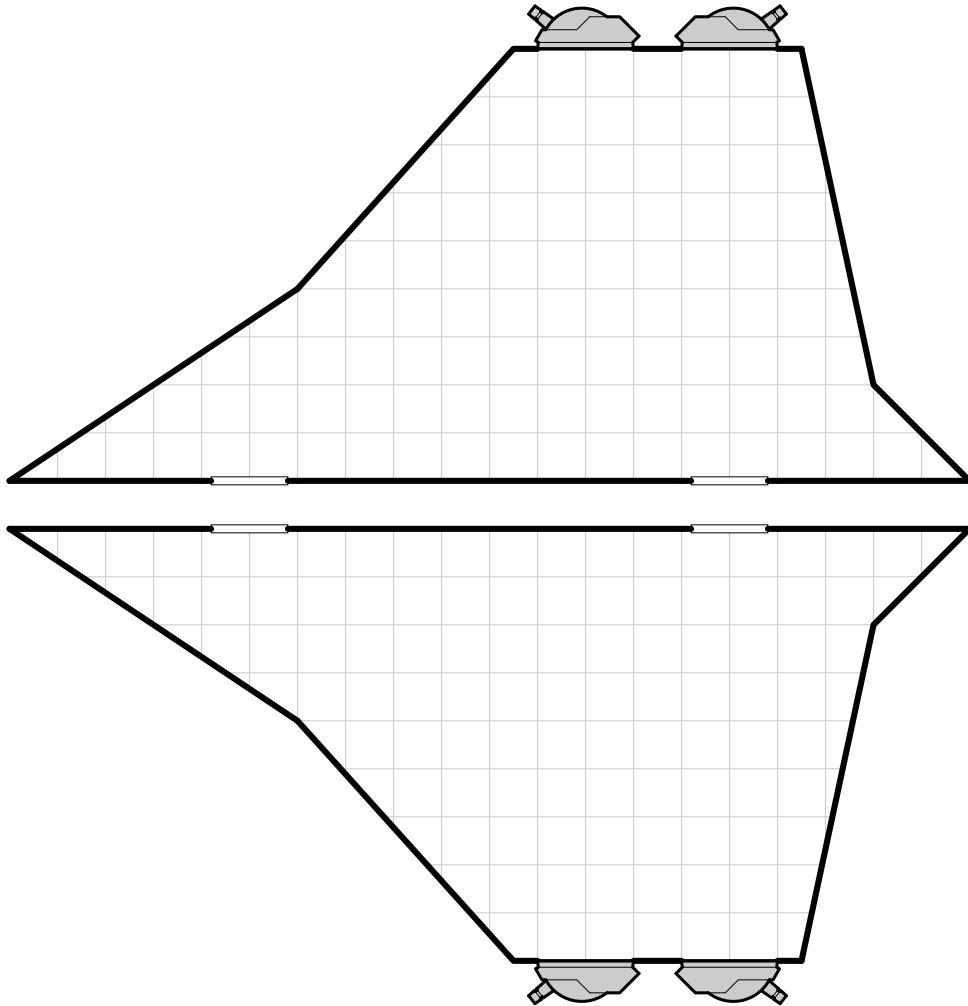

LONG SIDE

BL-491

36 TONS
+20 TONS AEROFINS

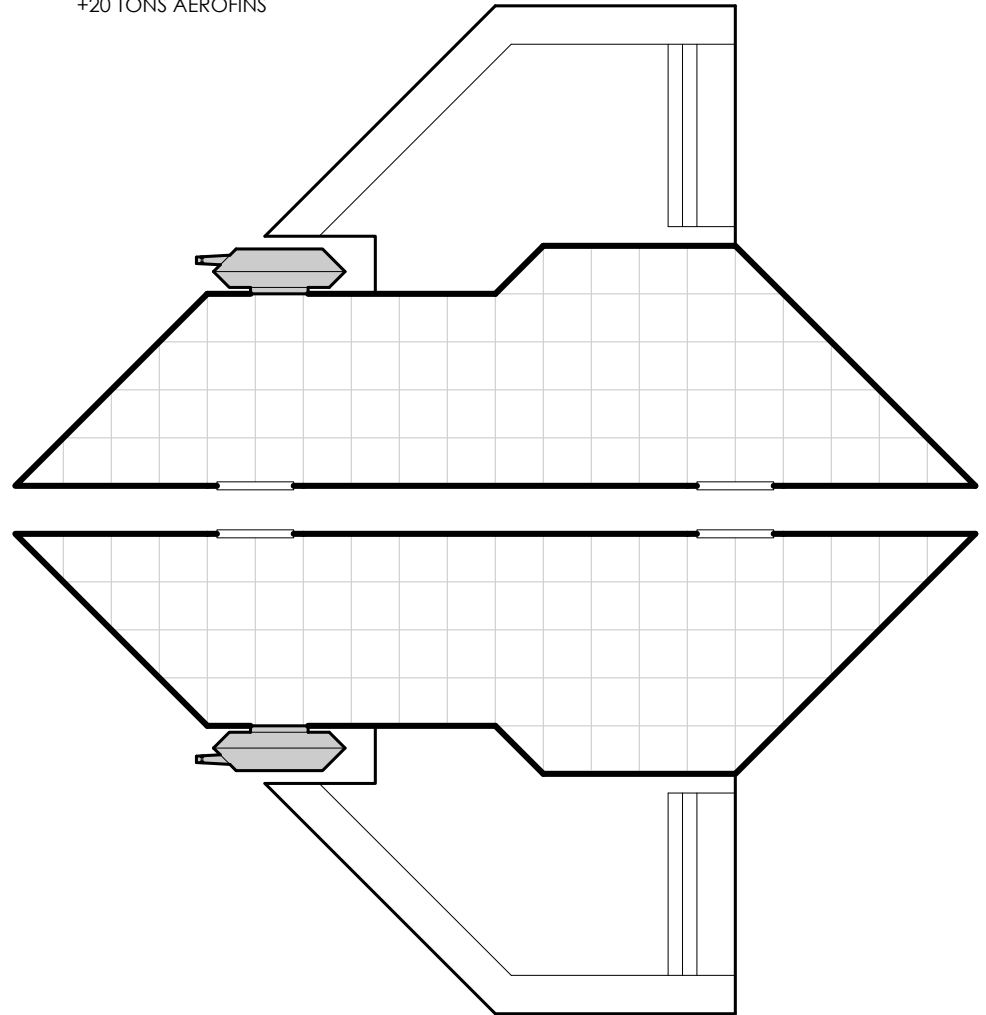

LONG SIDE
BL-492
31 TONS
+38 TONS AEROFINS

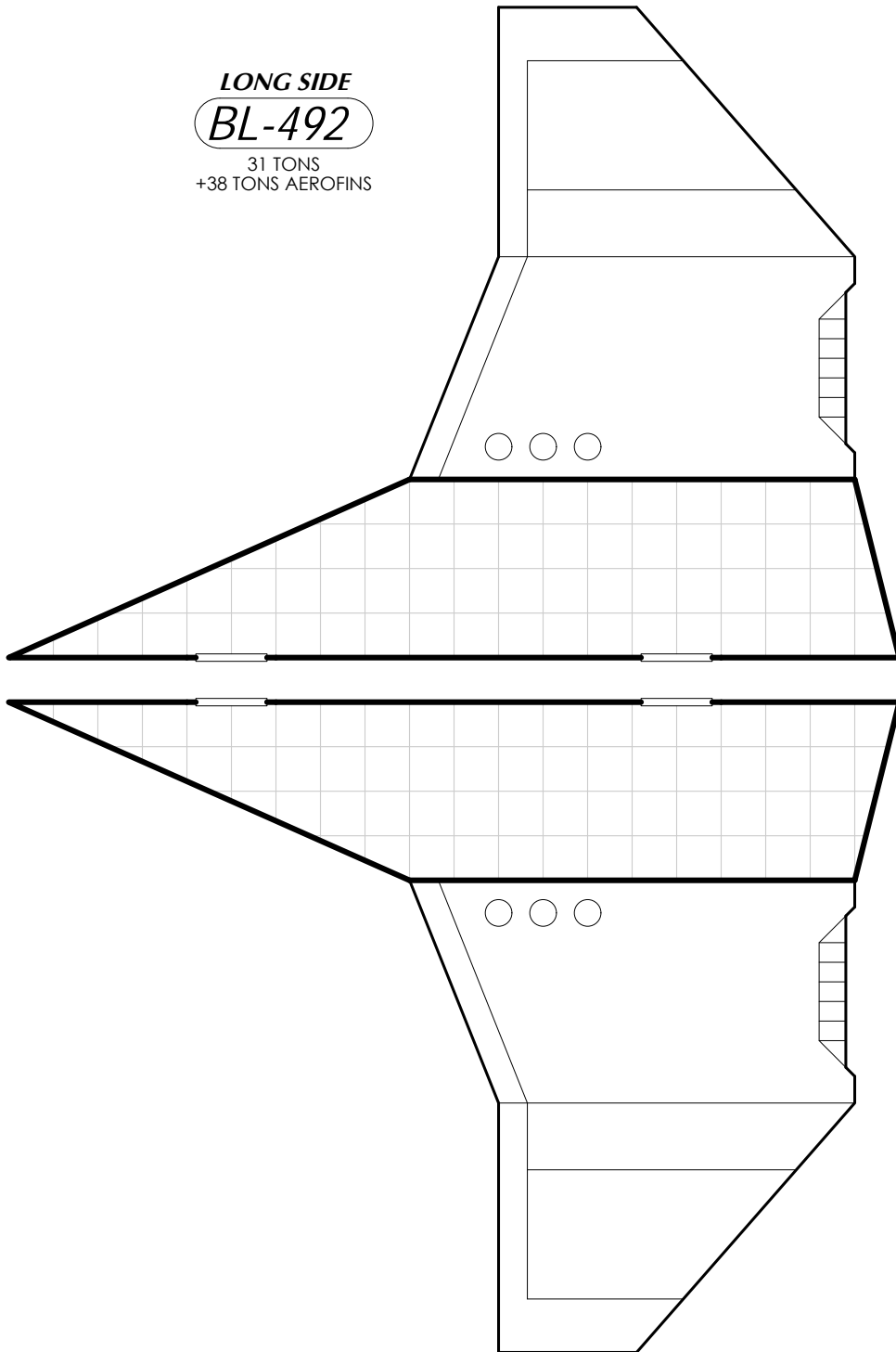

LONG SIDE
BL-493
34 TONS

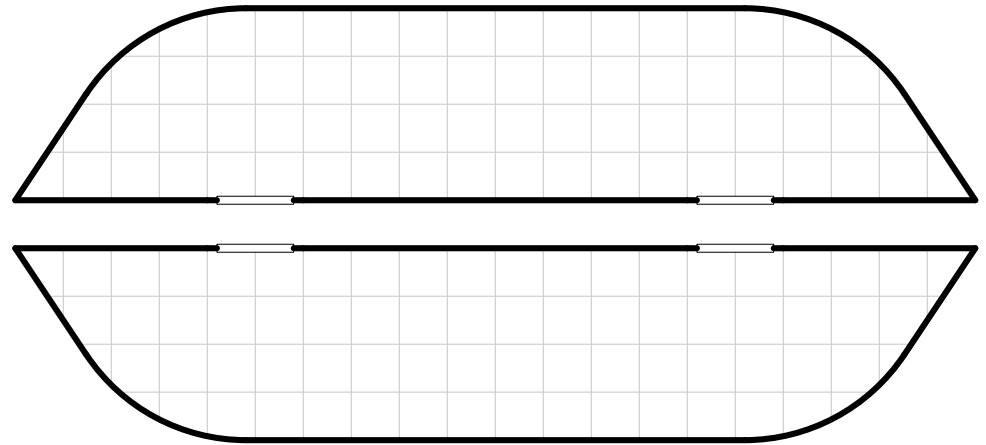

LONG SIDE
BL-494
35 TONS

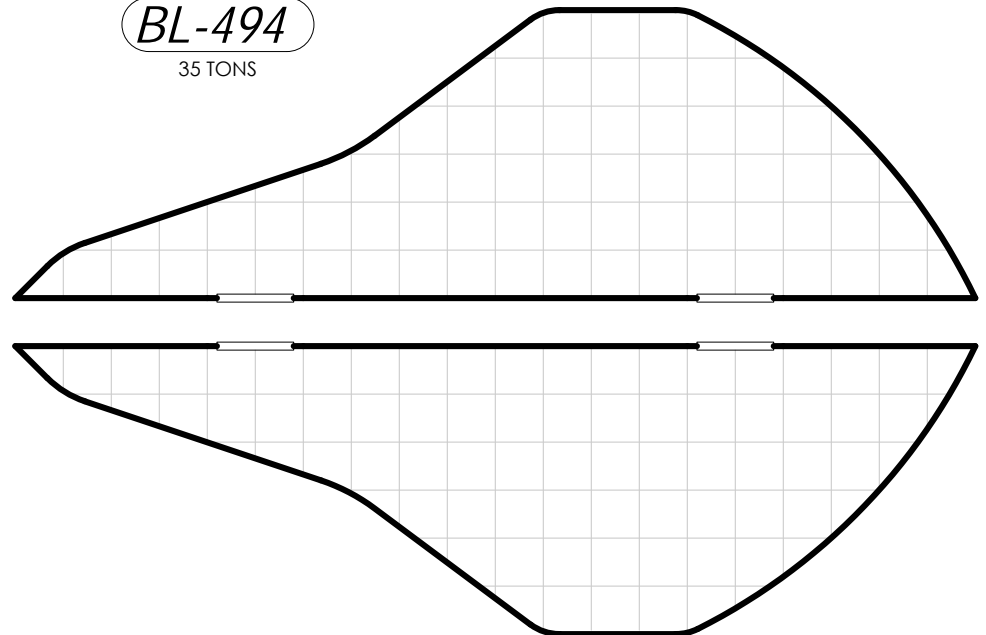

SHORT SIDE
BL-495

8 TONS

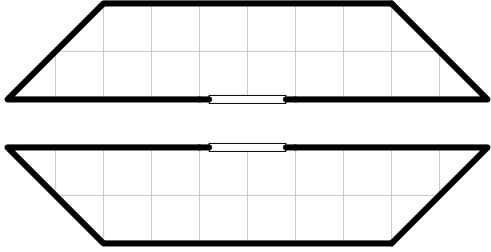

SHORT SIDE
BL-496

8 TONS

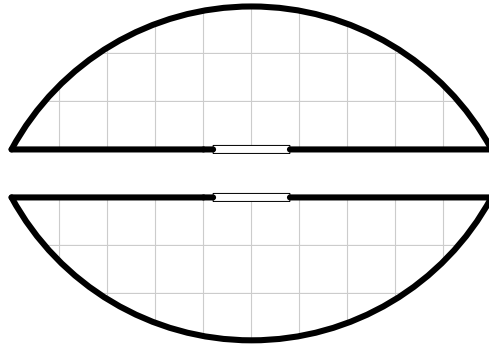

SHORT SIDE
BL-497

11 TONS

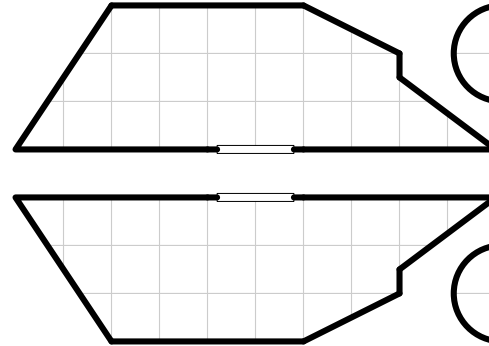

SHORT SIDE
BL-498

11 TONS

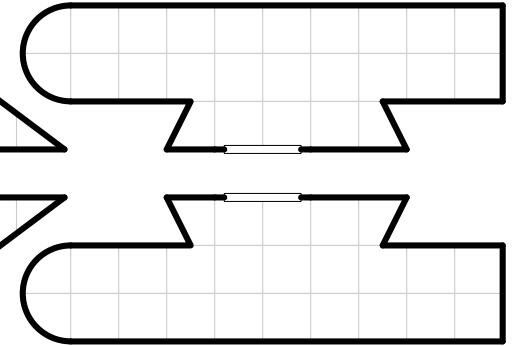

SHORT SIDE
BL-499

15 TONS

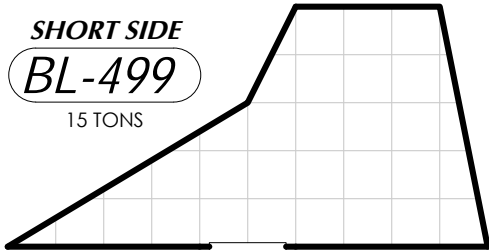

SHORT SIDE
BL-500

16 TONS

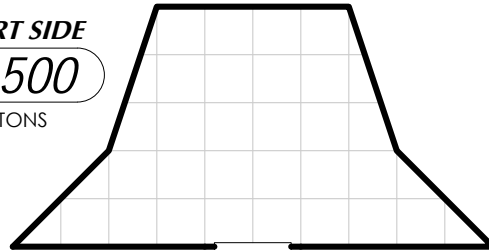

SHORT SIDE
BL-501

18 TONS

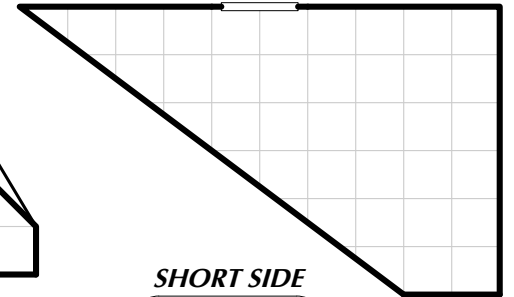
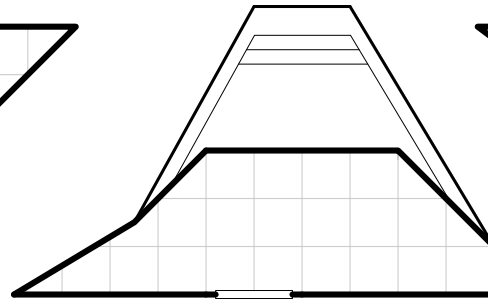
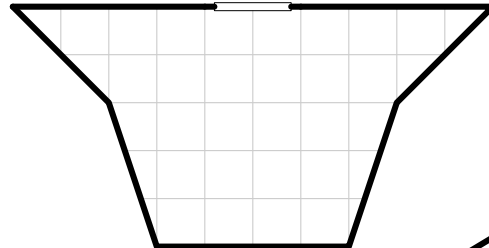
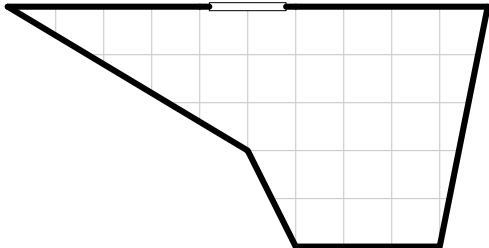
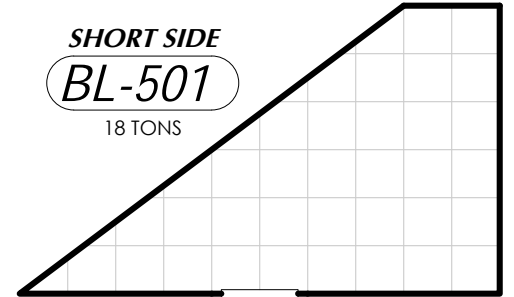

SHORT SIDE
BL-502

9 TONS

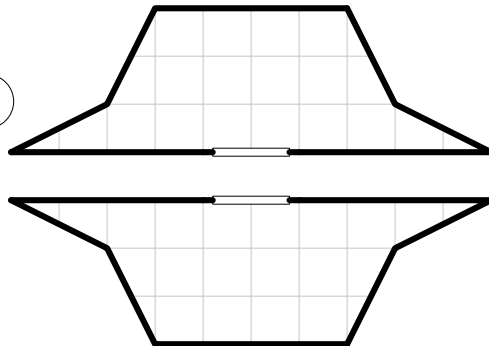

SHORT SIDE
BL-503

11 TONS
+6 TONS AEROFINS

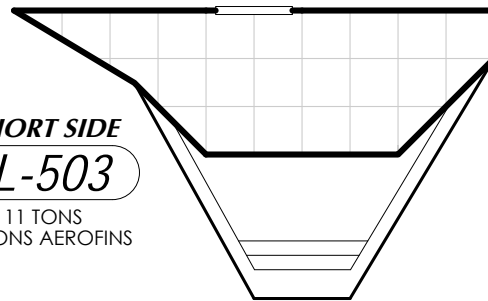

SHORT SIDE
BL-504

7 TONS

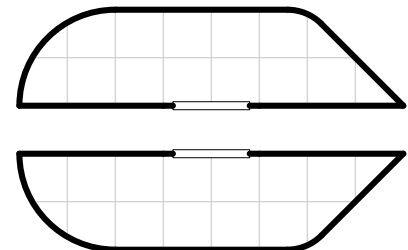

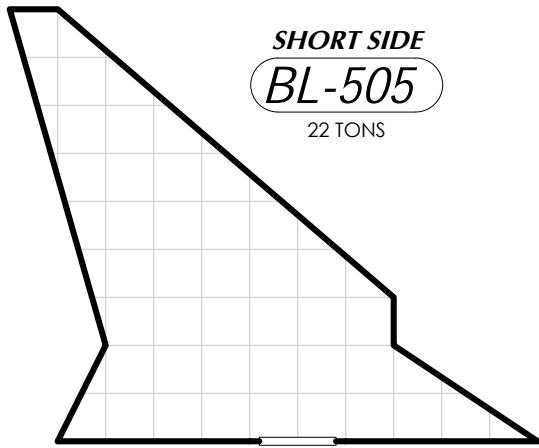

SHORT SIDE

BL-505

22 TONS

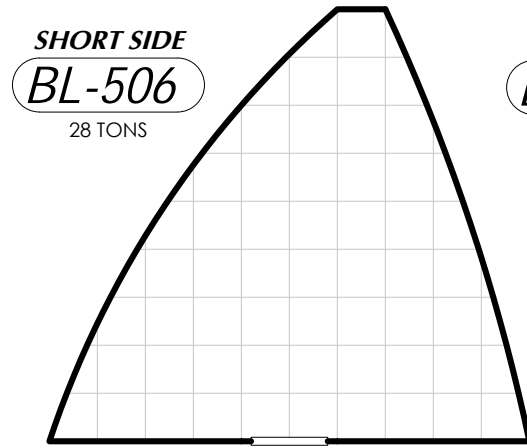

SHORT SIDE

BL-506

28 TONS

SHORT SIDE

BL-507

7 TONS

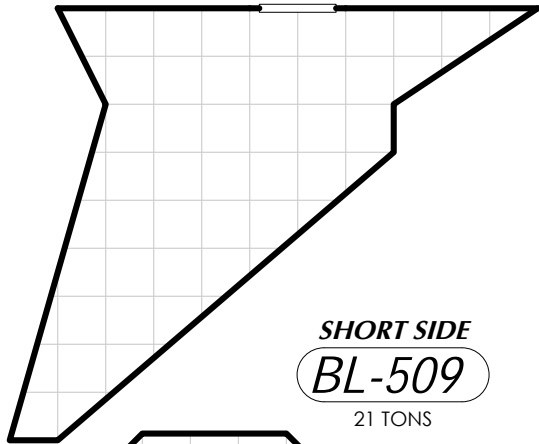
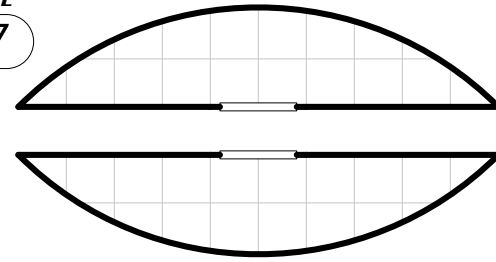

SHORT SIDE

BL-509

21 TONS

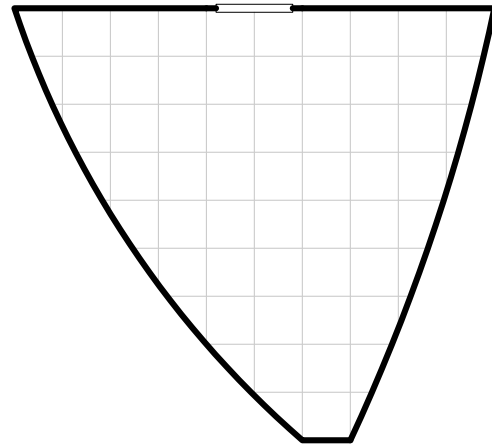

SHORT SIDE

BL-510

13 TONS

SHORT SIDE

BL-511

17 TONS

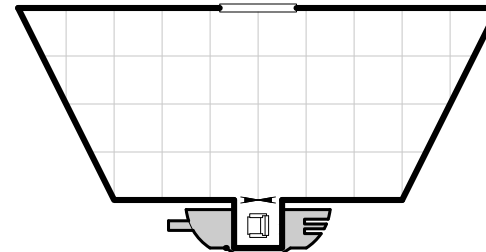
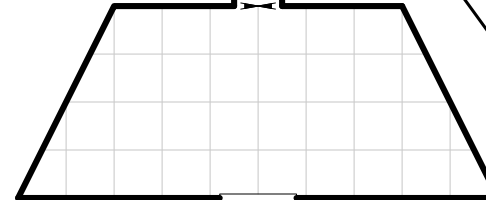

SHORT SIDE

BL-508

8 TONS
+23 TONS AEROFINS

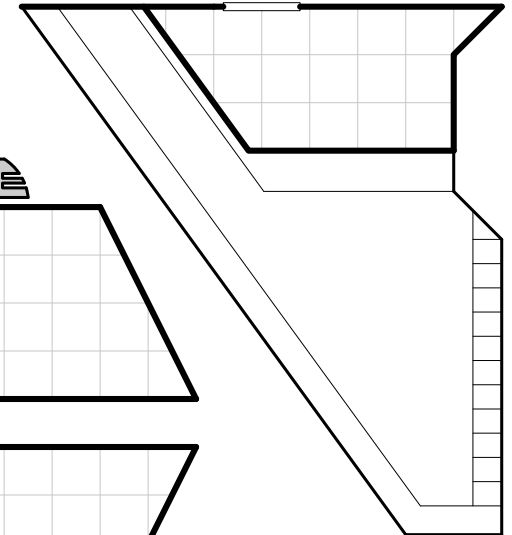
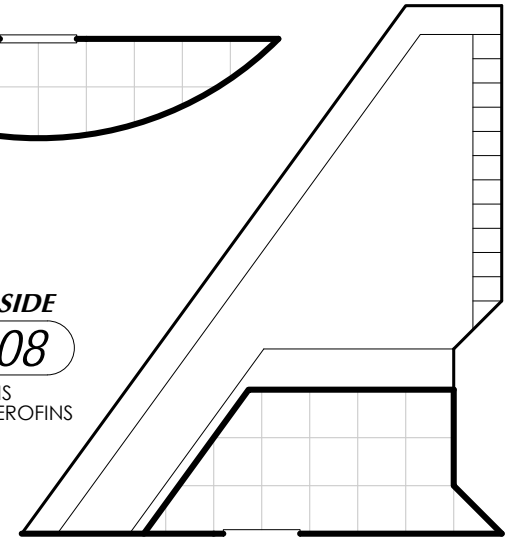

SHORT SIDE
BL-512
22 TONS

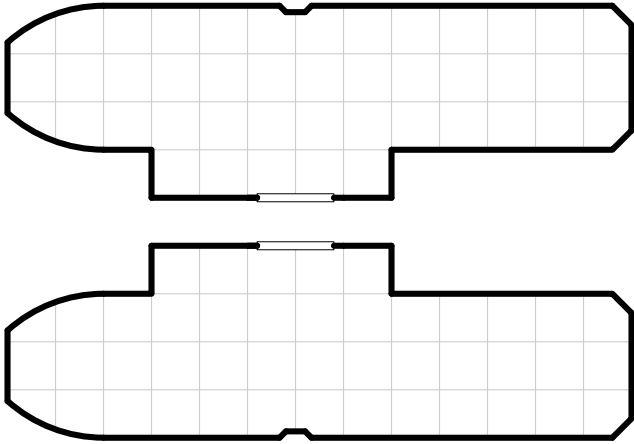

SHORT SIDE
BL-513
29 TONS

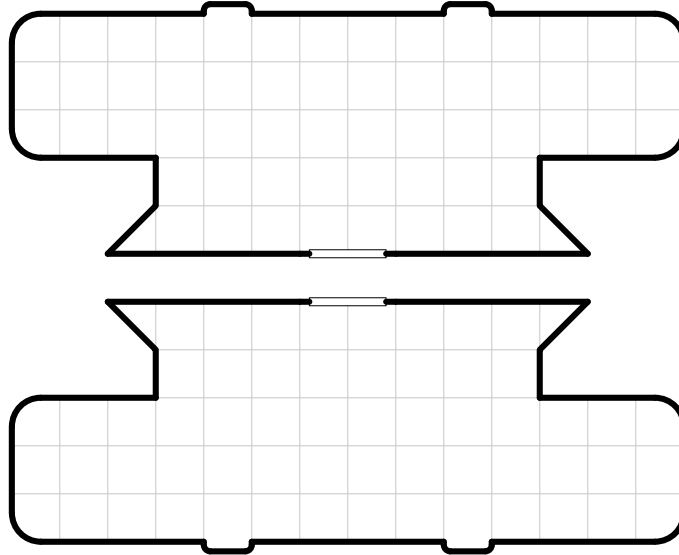

SHORT SIDE
BL-514
21 TONS

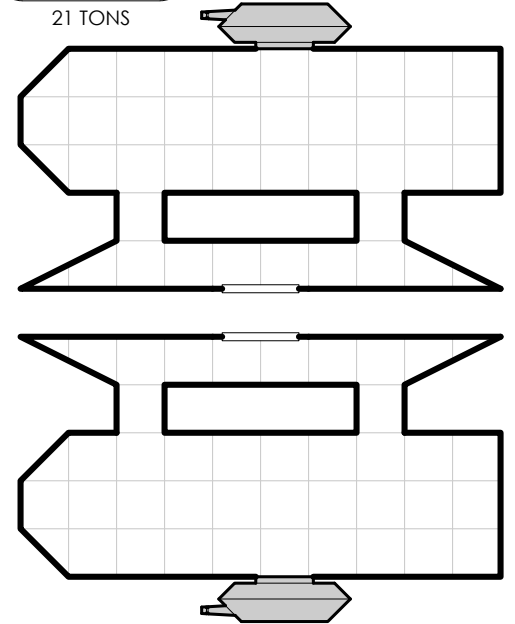

SHORT SIDE
BL-515
22 TONS

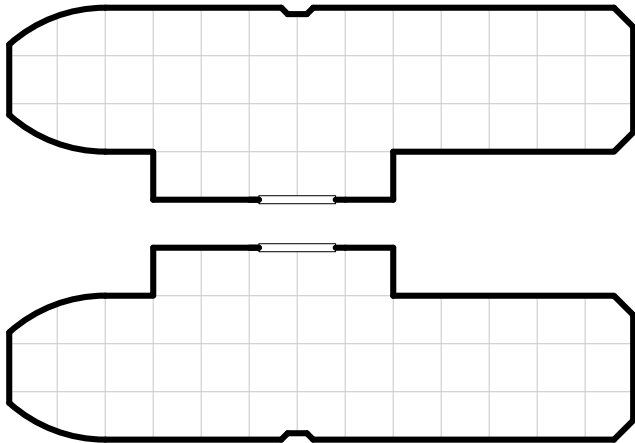

SHORT SIDE
BL-516
18 TONS

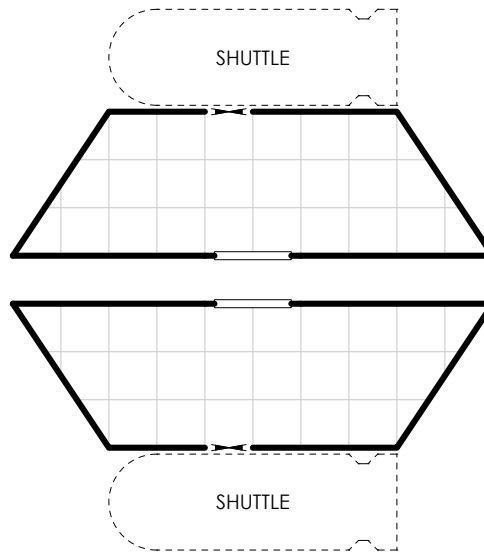

SHORT SIDE
BL-517
16 TONS

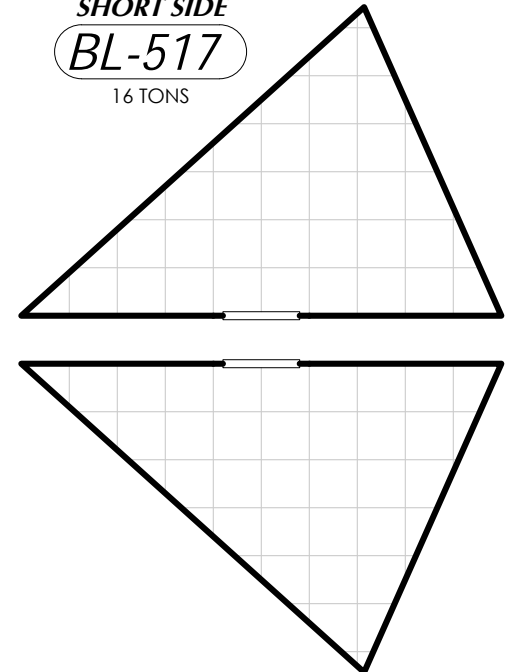

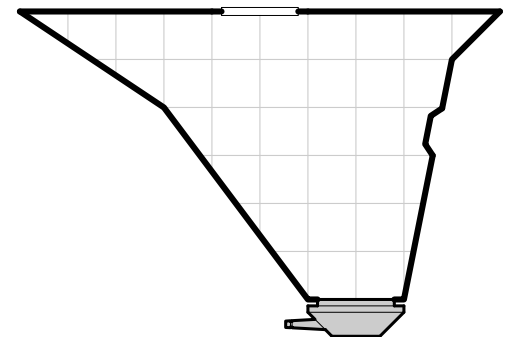
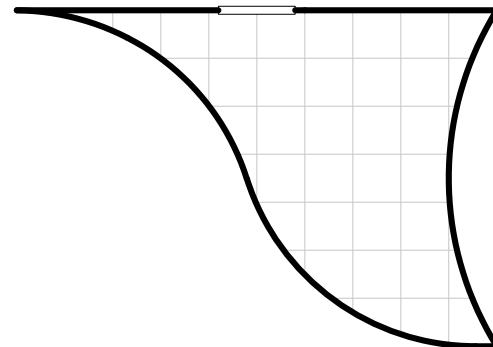
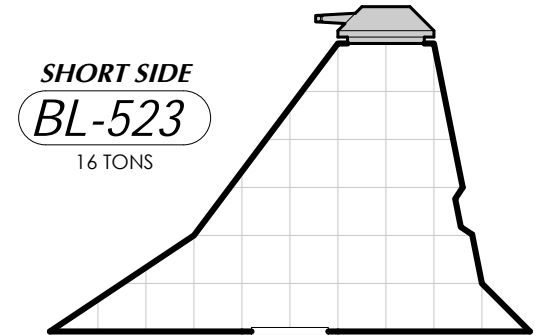
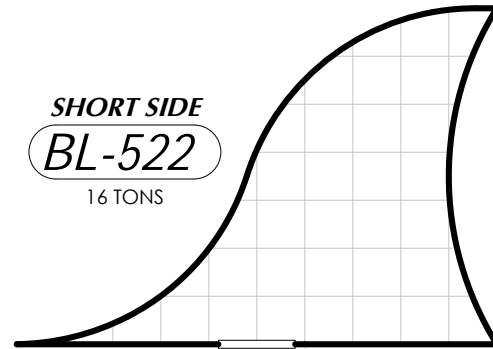
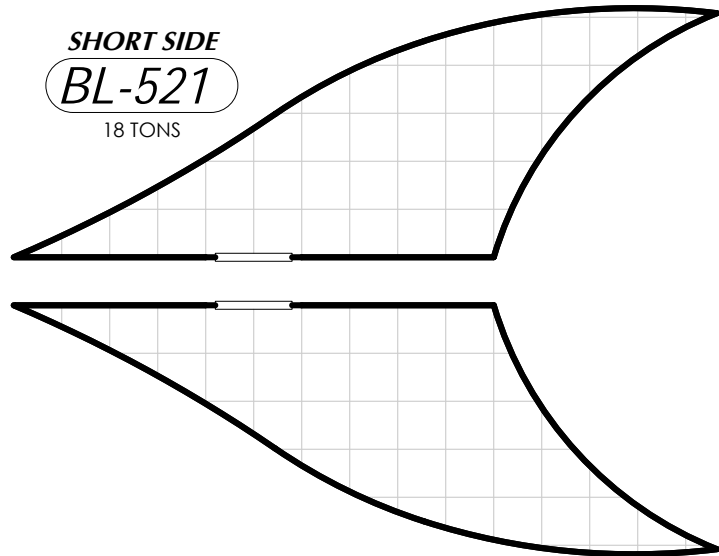
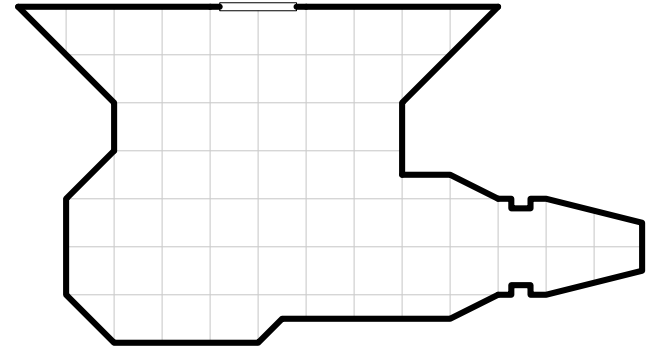
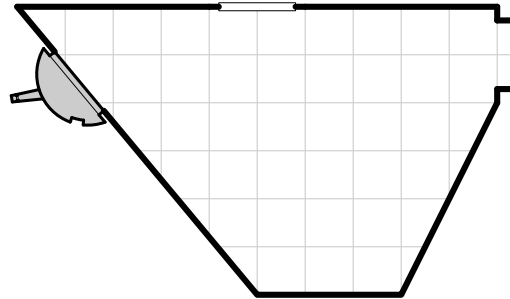
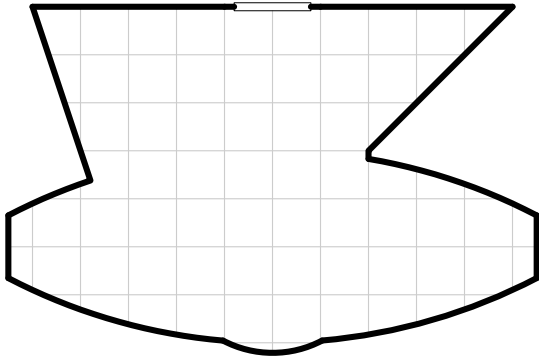
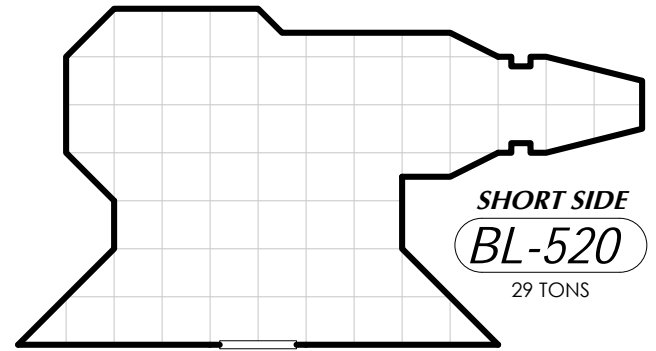
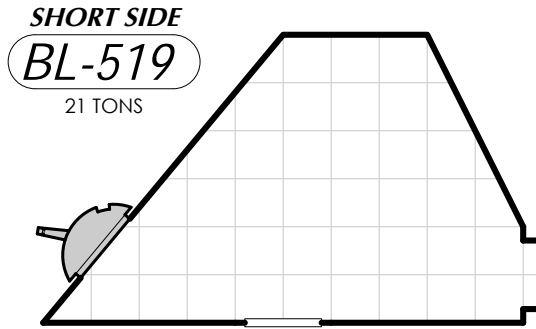
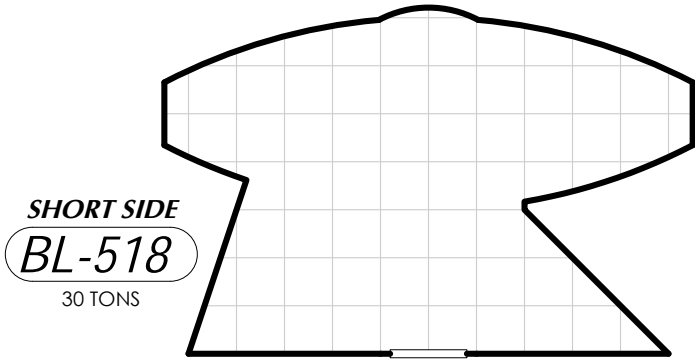

SHORT SIDE
BL-524
21 TONS

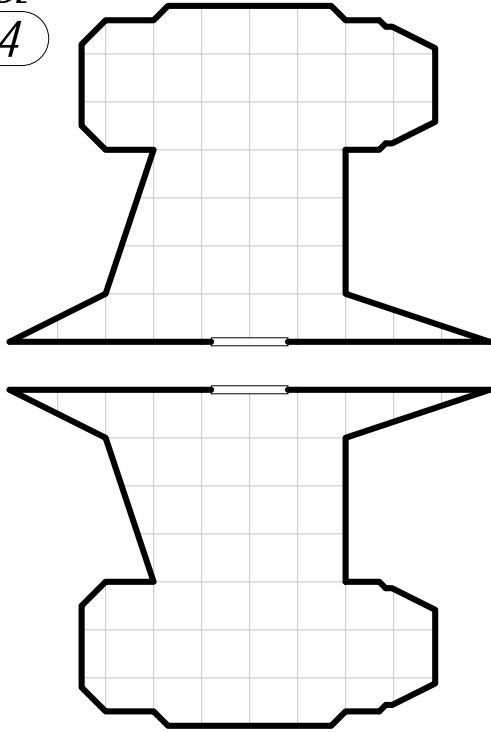

SHORT SIDE
BL-525
14 TONS
+14 TONS AEROFINS

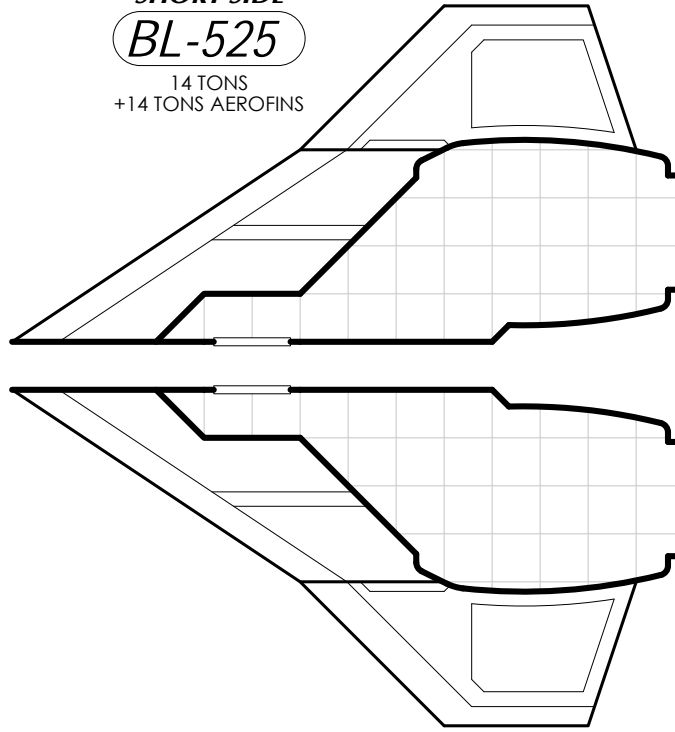

SHORT SIDE
BL-526
6 TONS
+15 TONS AEROFINS

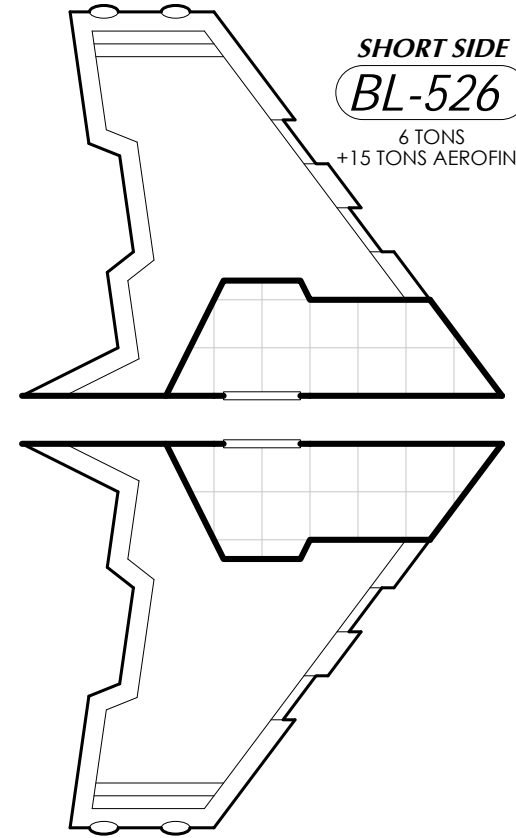

SHORT SIDE
BL-527
13 TONS

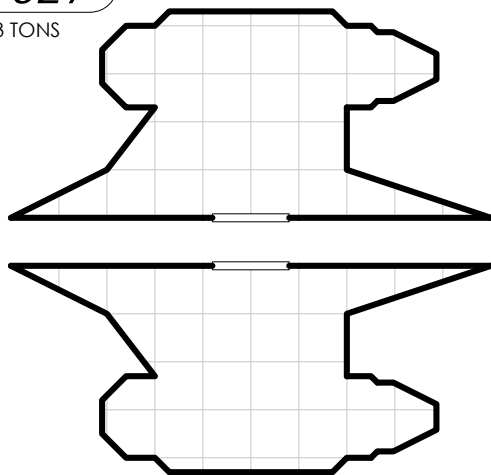

SHORT SIDE
BL-528
19 TONS

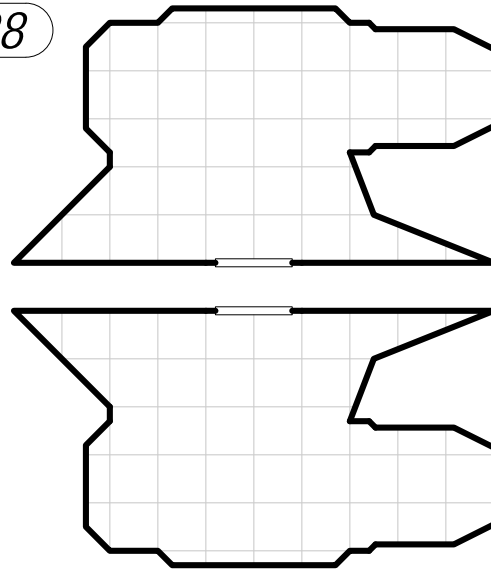

SHORT SIDE
BL-529
15 TONS

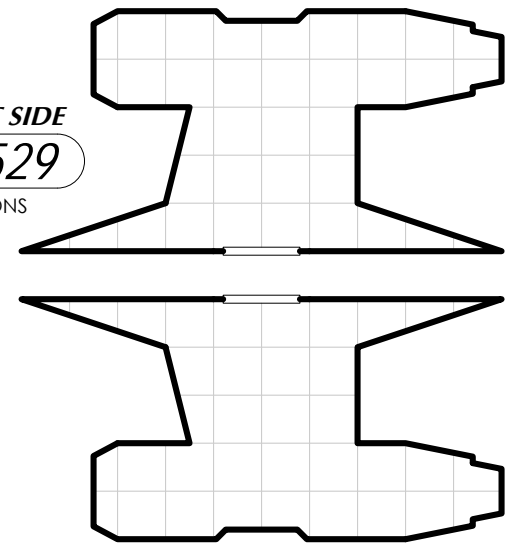

SHORT SIDE

BL-530

11 TONS
+17 TONS AEROFINS

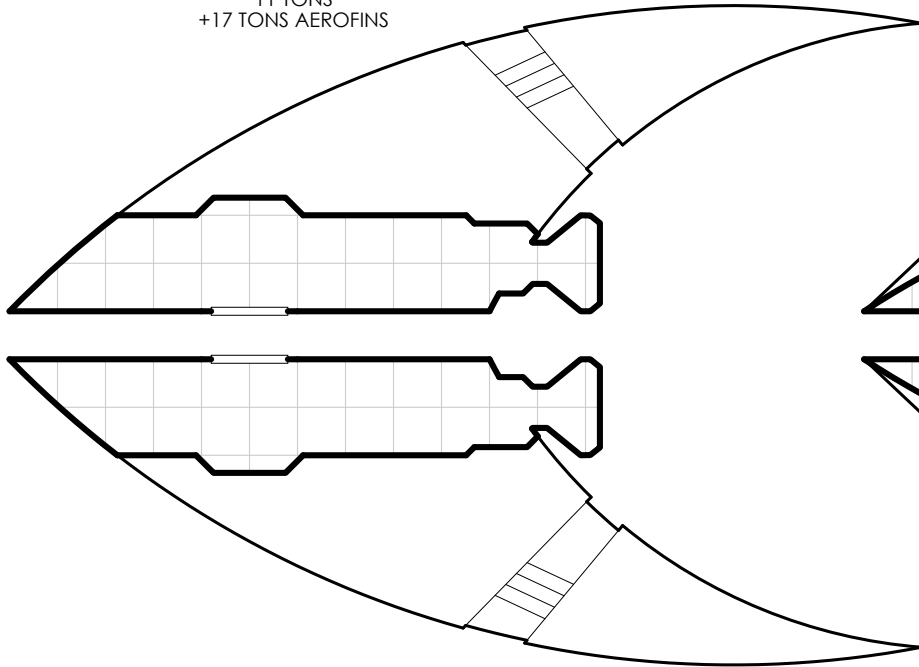

SHORT SIDE

BL-531

10 TONS
+14 TONS AEROFINS

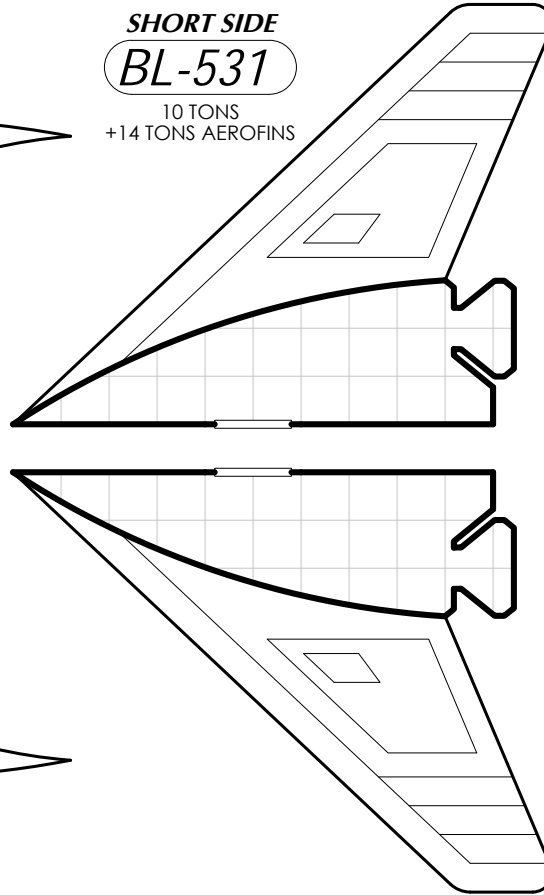

SHORT SIDE

BL-532

14 TONS
+16 TONS AEROFINS

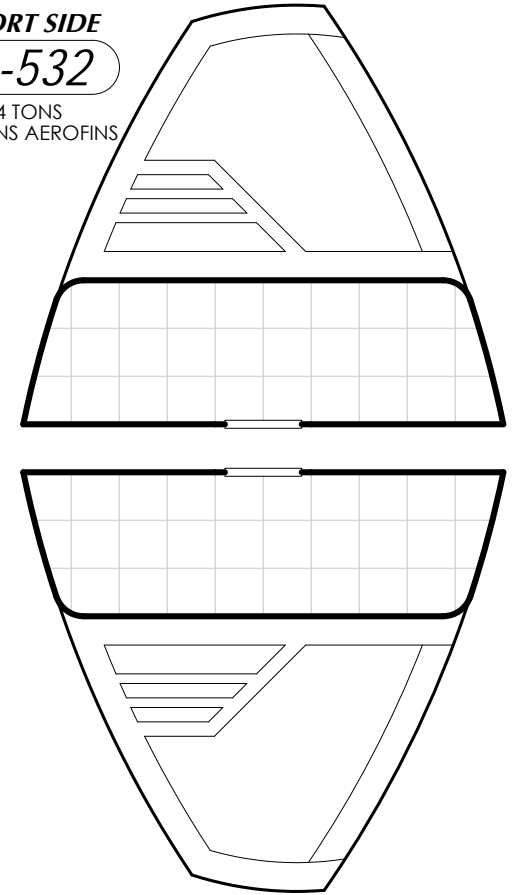

SHORT SIDE

BL-533

21 TONS

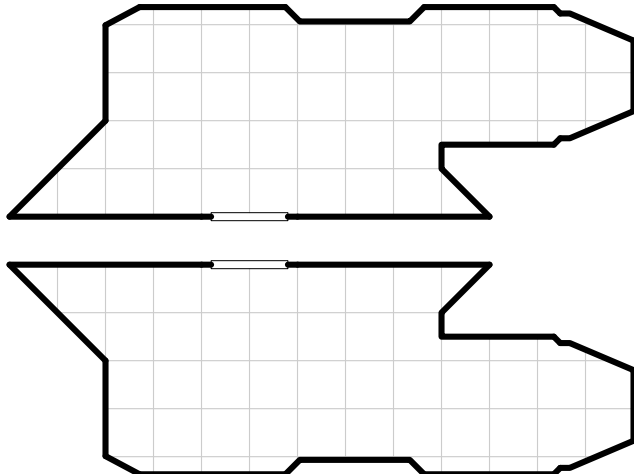

SHORT SIDE

BL-534

16 TONS

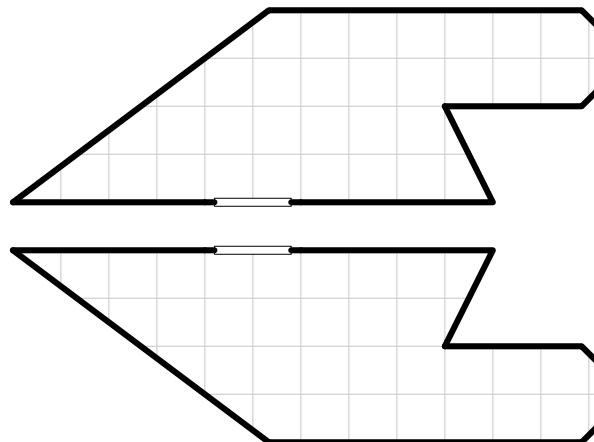

SHORT SIDE

BL-535

17 TONS

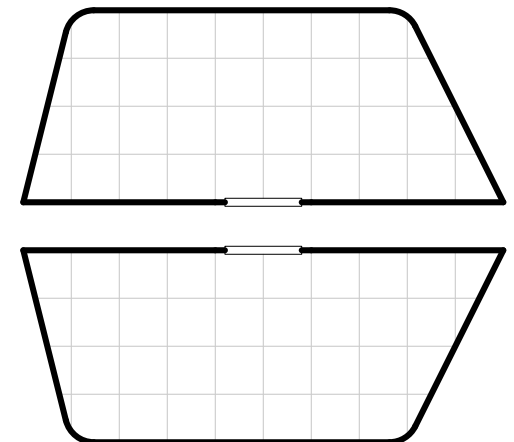

SHORT SIDE

BL-536

14 TONS

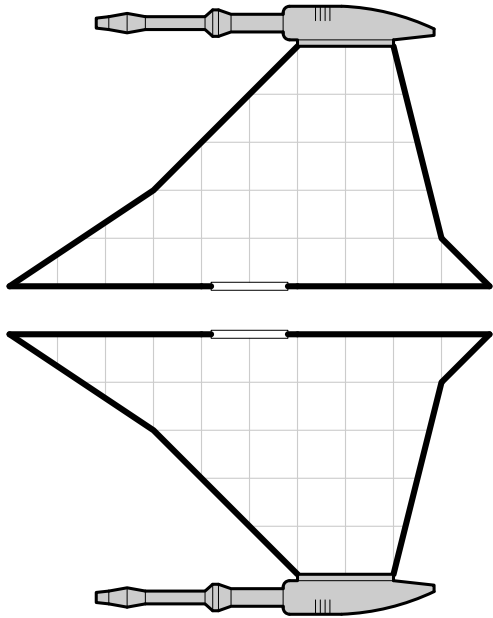

SHORT SIDE

BL-537

10 TONS

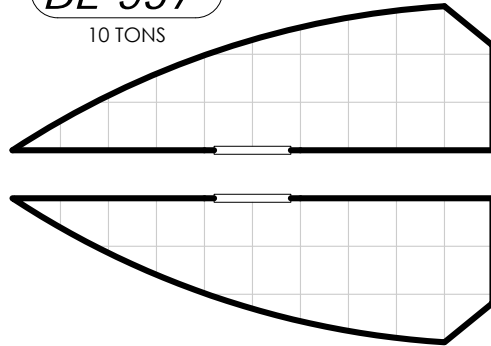

SHORT SIDE

BL-538

11 TONS

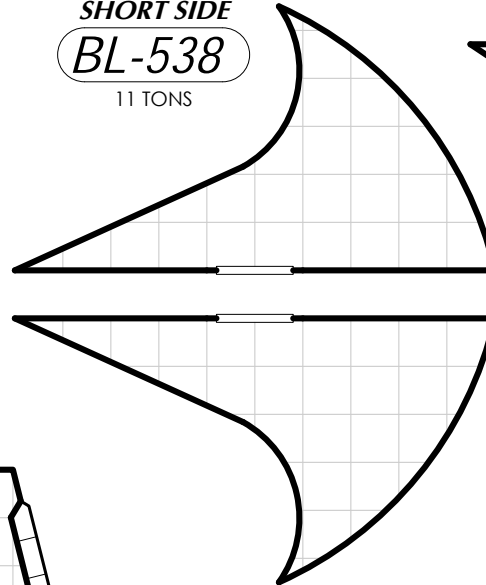

SHORT SIDE

BL-539

18 TONS

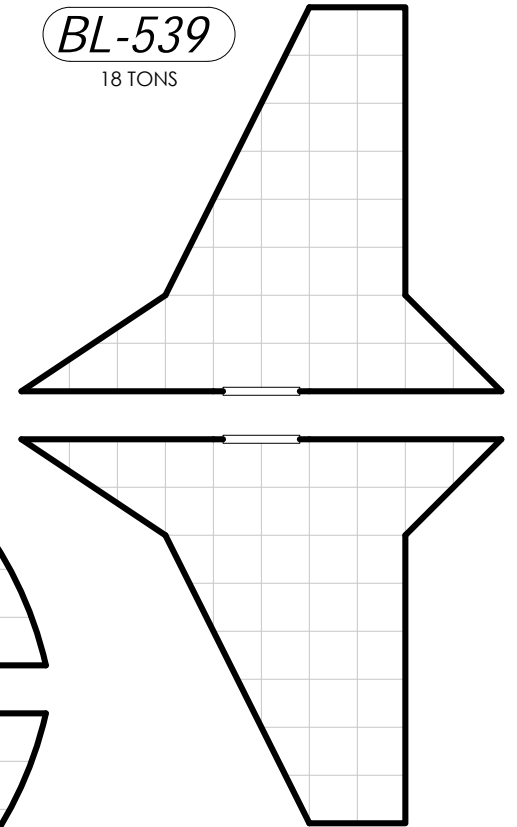

SHORT SIDE

BL-540

17 TONS

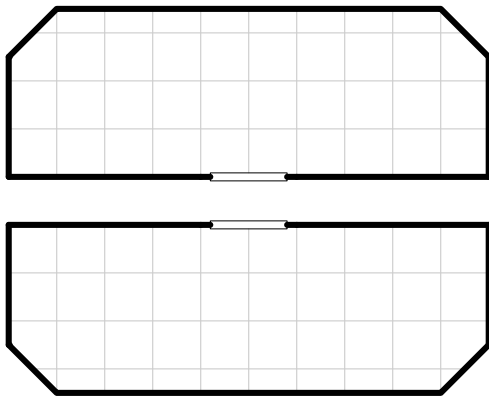

SHORT SIDE

BL-541

14 TONS

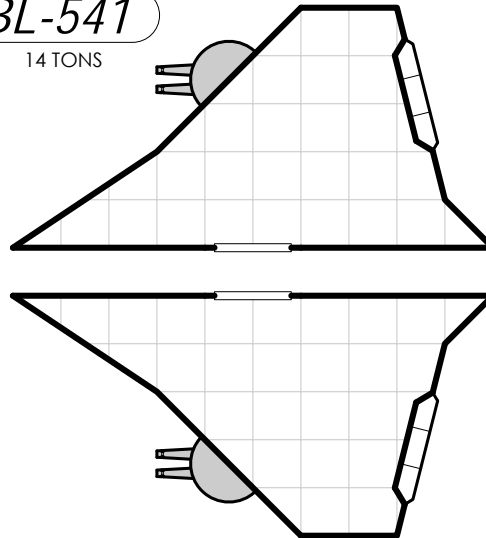

SHORT SIDE

BL-542

18 TONS

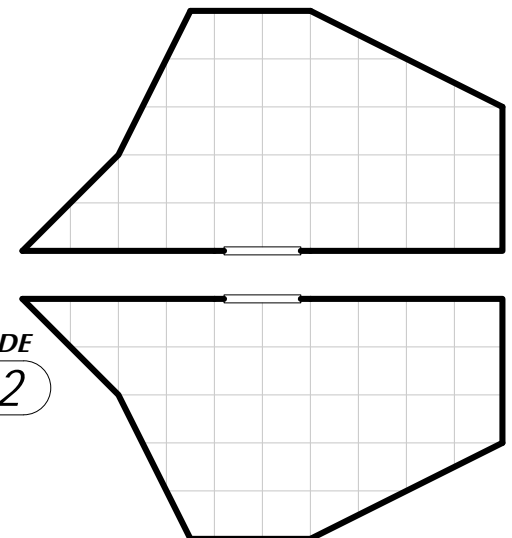

SHORT SIDE

BL-543

27 TONS

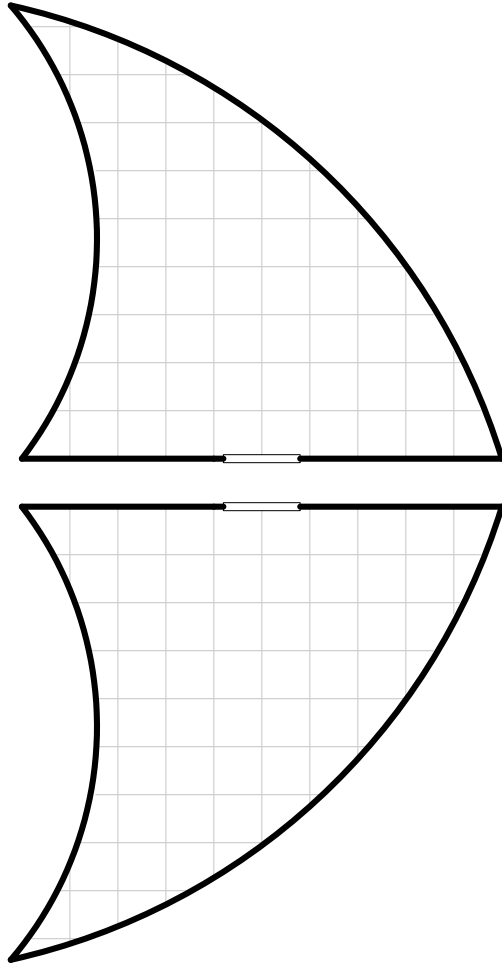

SHORT SIDE

BL-544

36 TONS

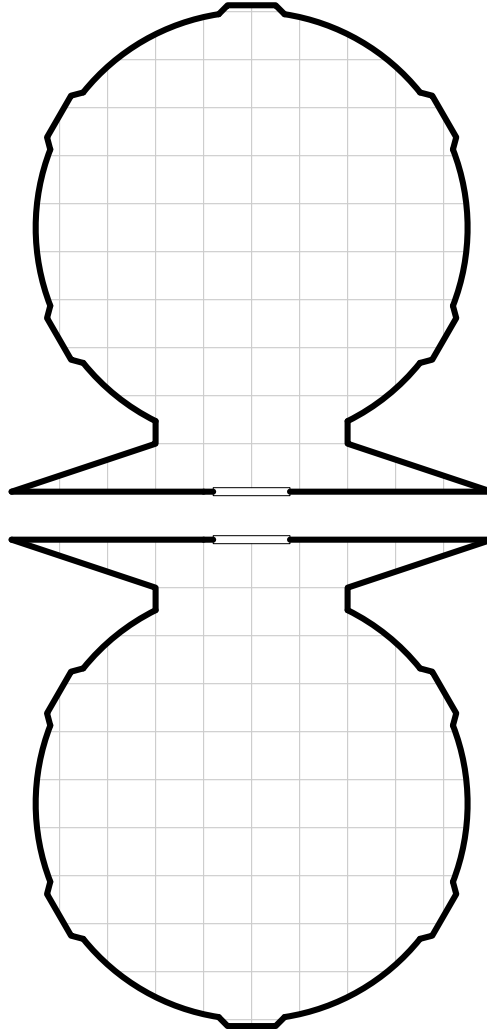

SHORT SIDE

BL-545

36 TONS

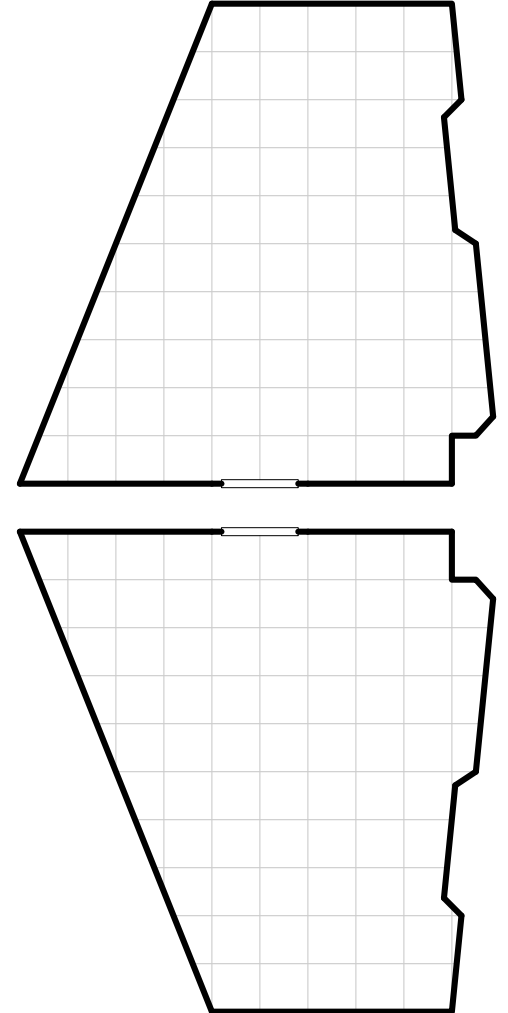

SHORT SIDE
BL-546
58 TONS

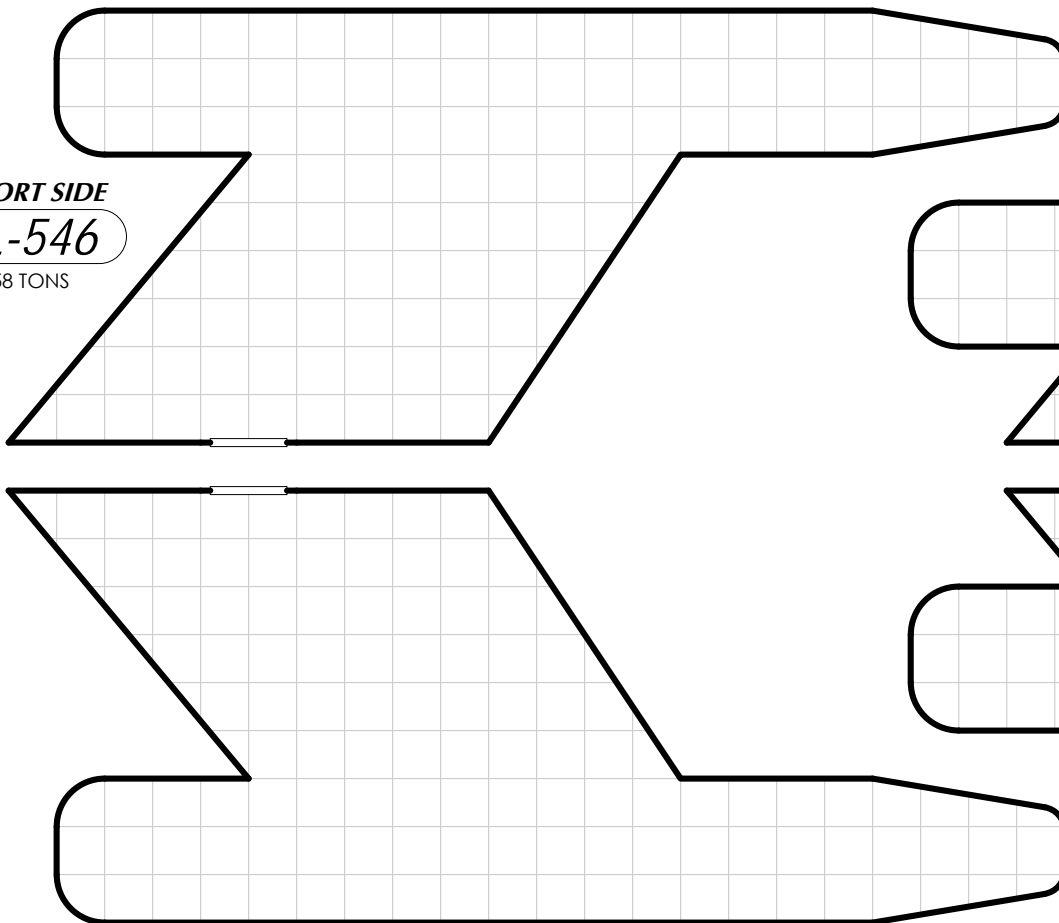

SHORT SIDE
BL-547
40 TONS

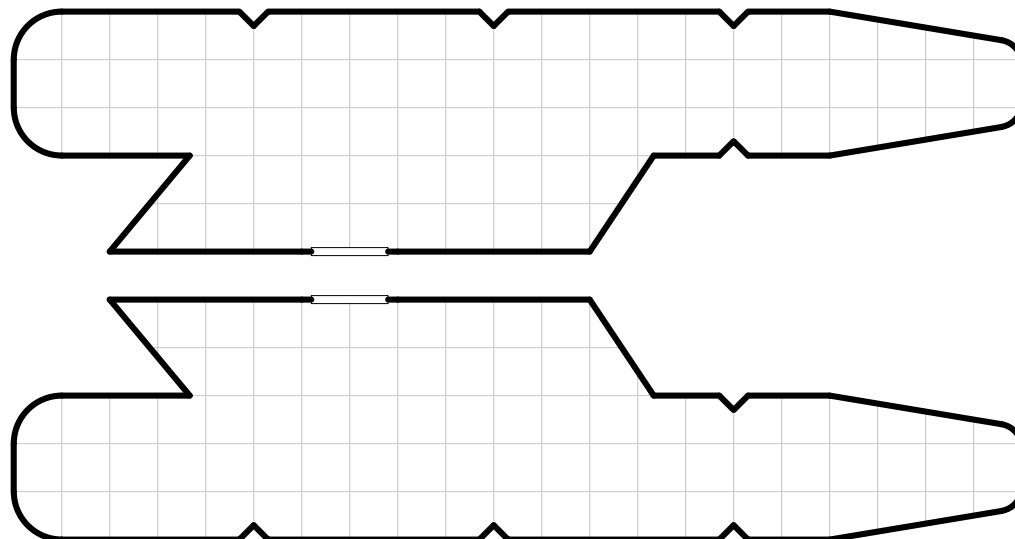

SHORT SIDE
BL-548
6 TONS
+8 TONS AEROFINS

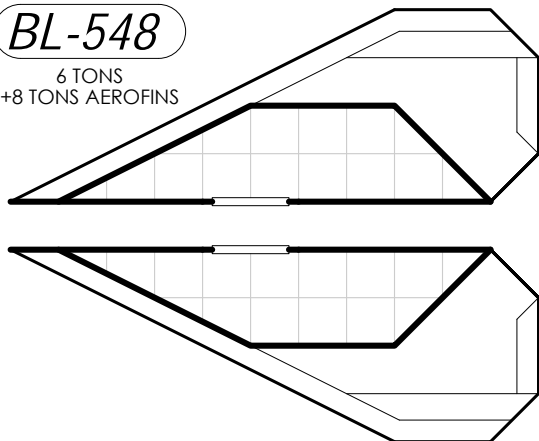

SHORT SIDE
BL-549
12 TONS

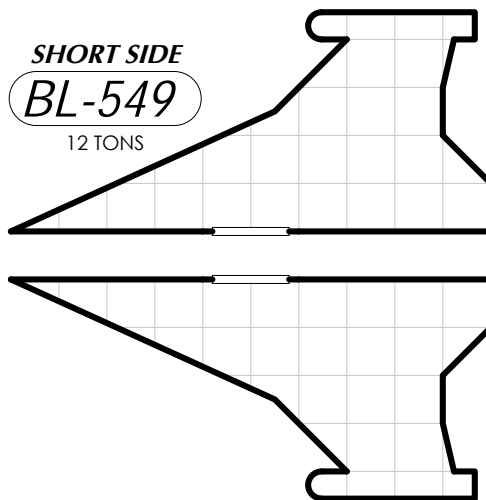

SHORT SIDE
BL-550
31 TONS

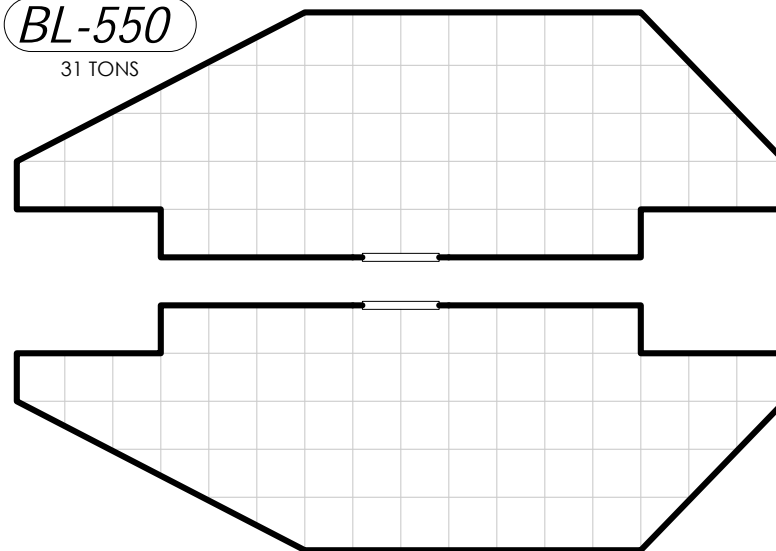

SHORT SIDE
BL-551
44 TONS

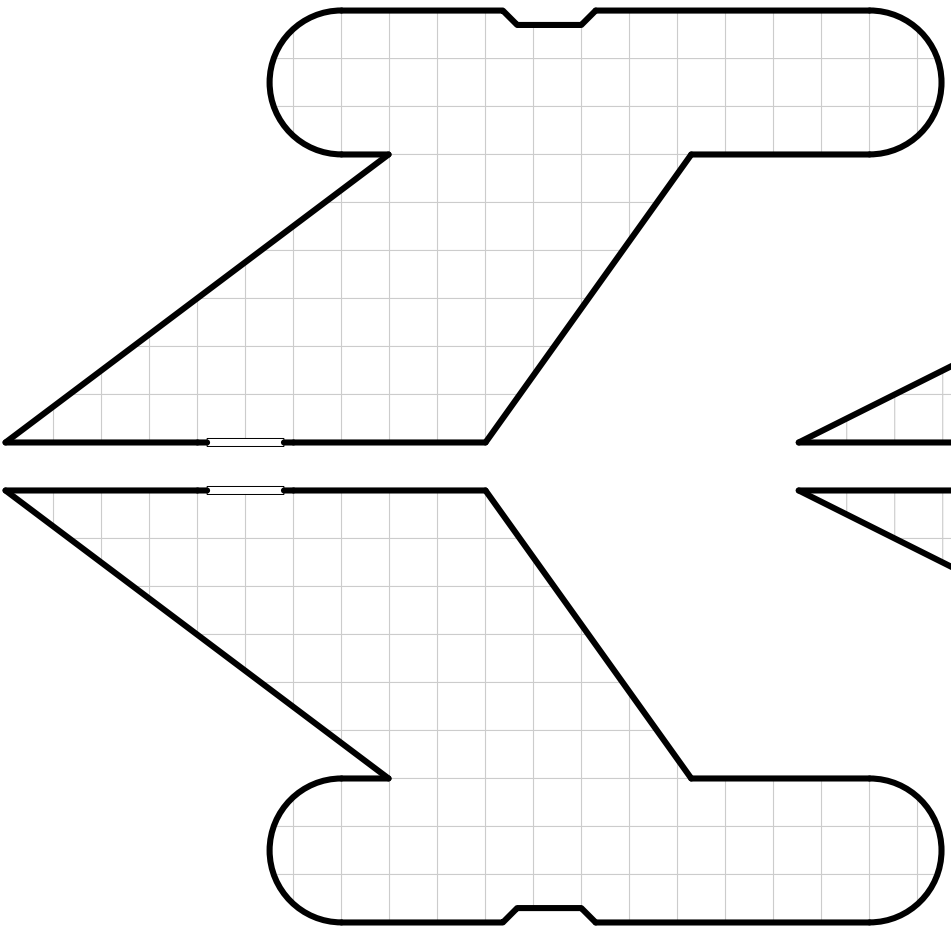

SHORT SIDE
BL-552
8 TONS
+10 TONS AEROFINS

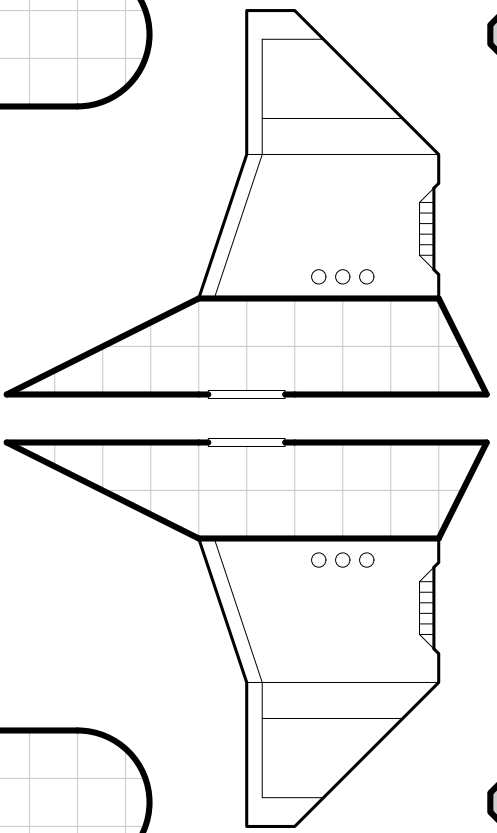

SHORT SIDE
BL-553
36 TONS

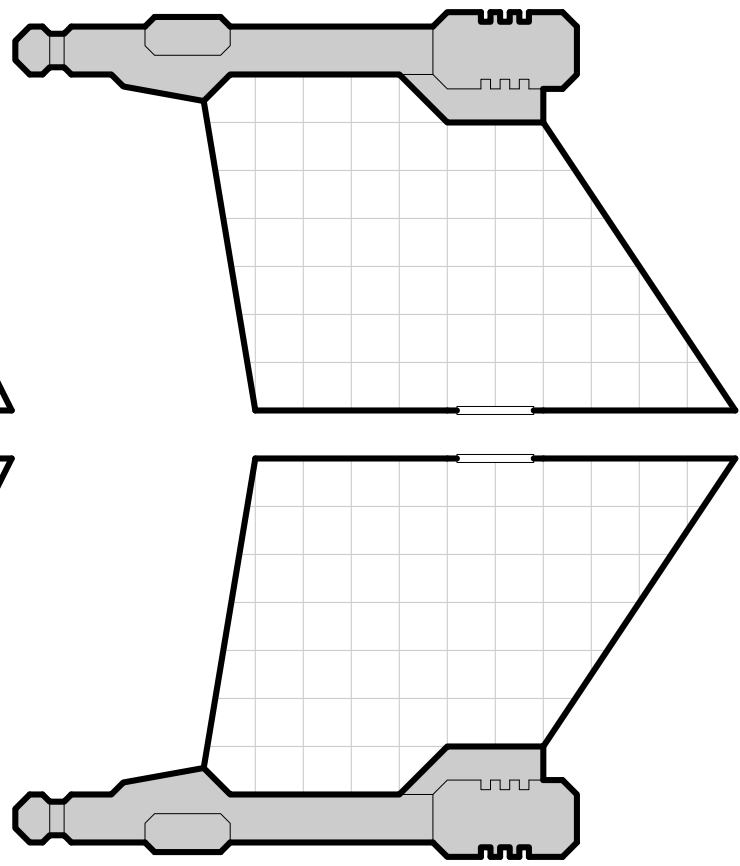

SHORT SIDE
BL-554
7 TONS

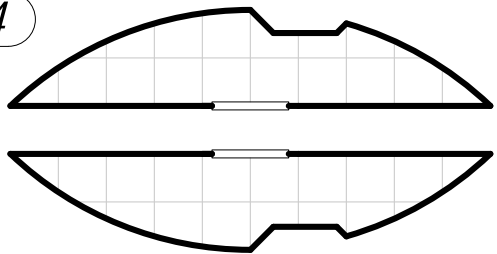

SHORT SIDE
BL-555
8 TONS

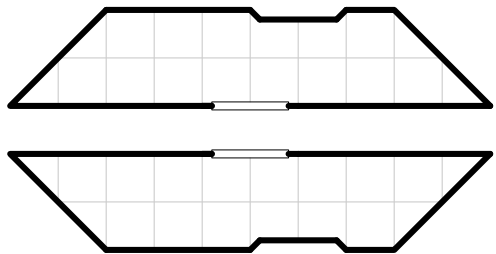

SHORT SIDE
BL-556
8 TONS

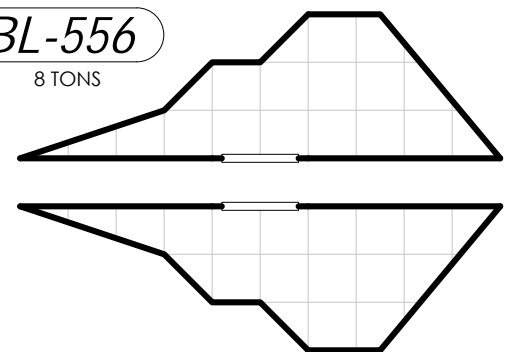

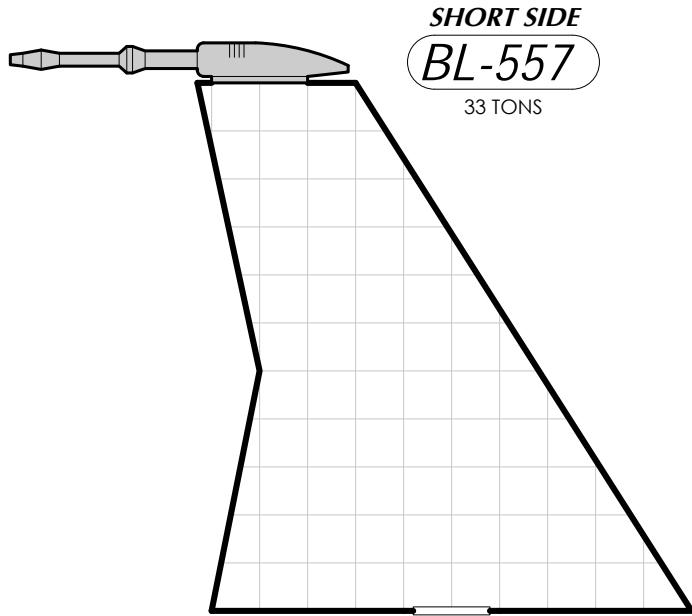

SHORT SIDE
BL-557
 33 TONS

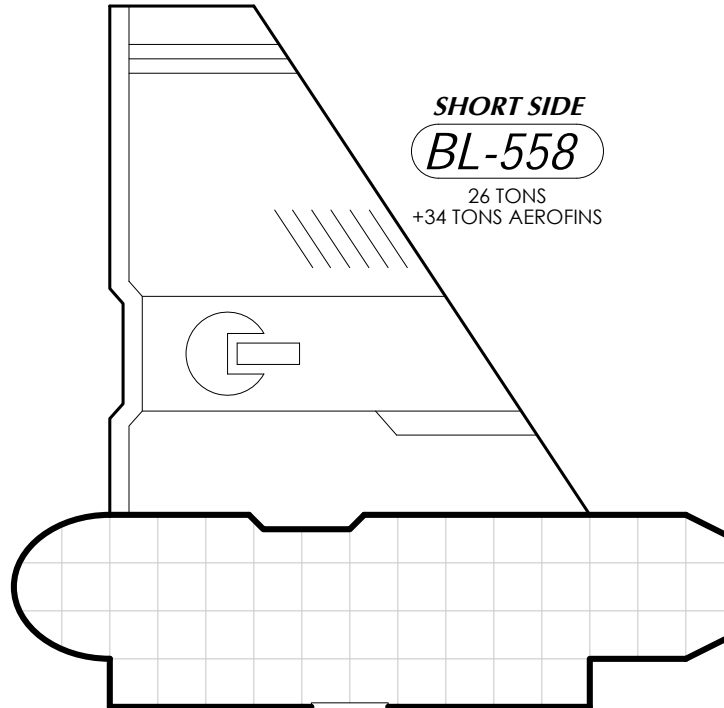
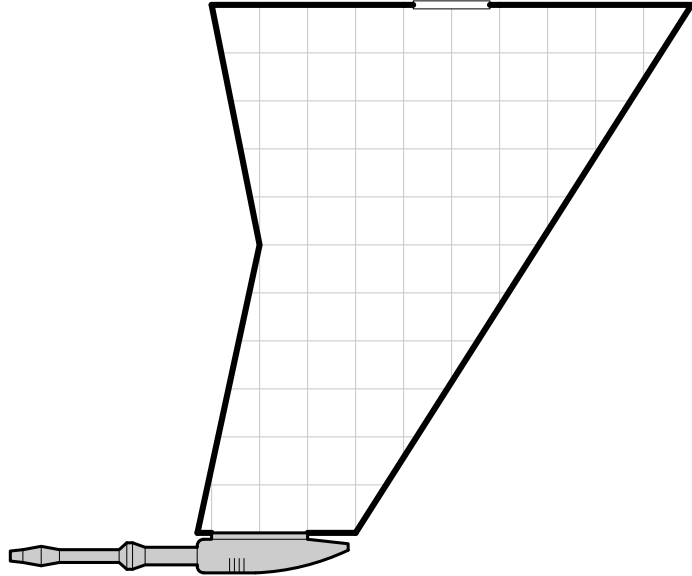

SHORT SIDE
BL-558
 26 TONS
 +34 TONS AEROFINS

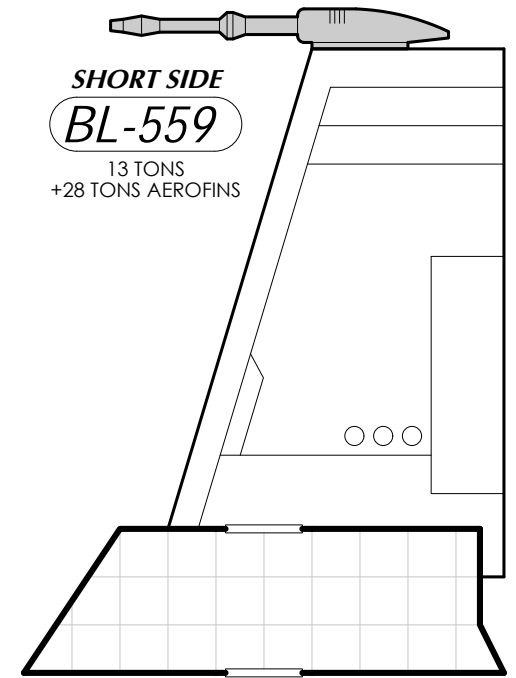
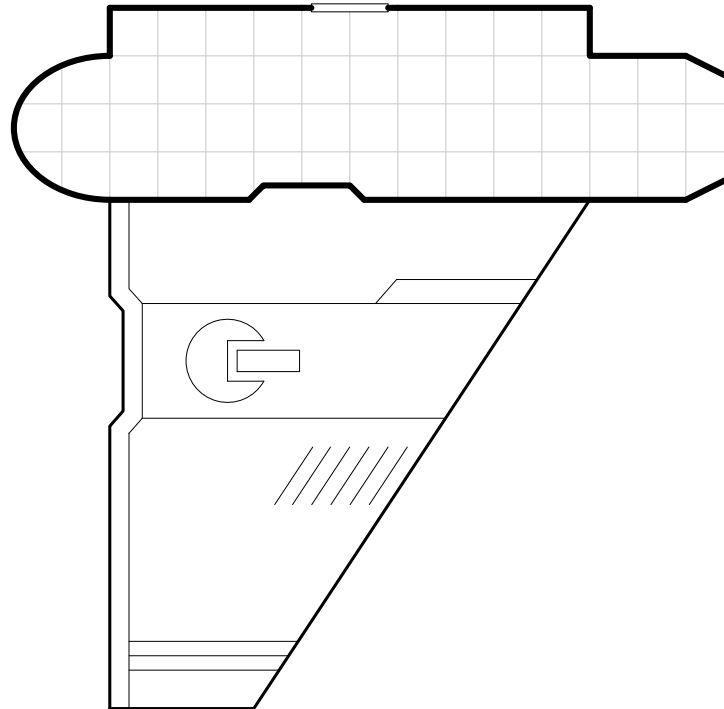

SHORT SIDE
BL-559
 13 TONS
 +28 TONS AEROFINS

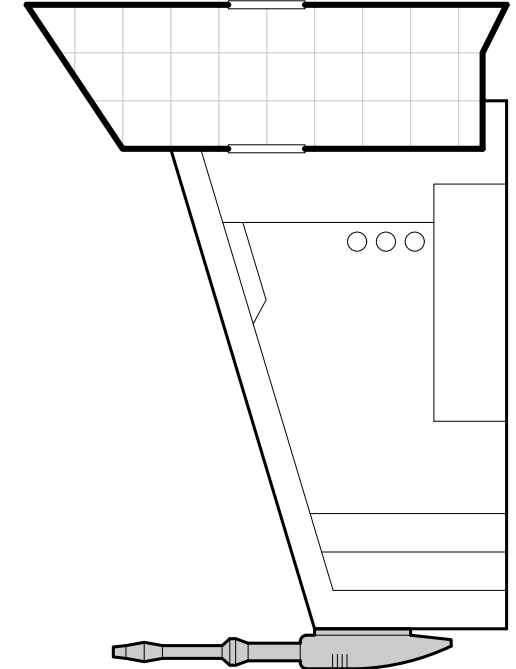

SHORT SIDE
BL-560
23 TONS

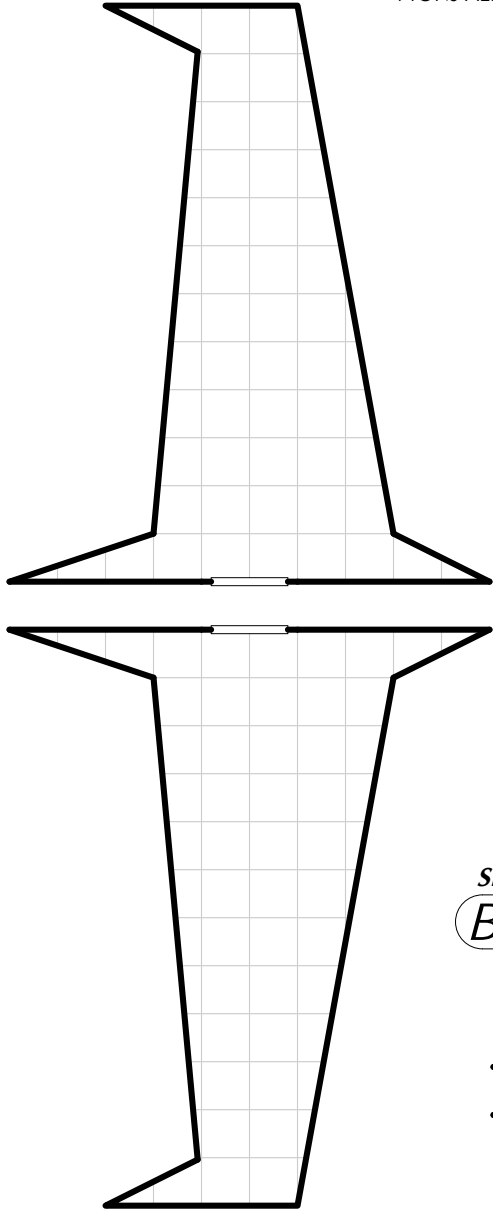

SHORT SIDE
BL-561
12 TONS
+4 TONS AEROFINS

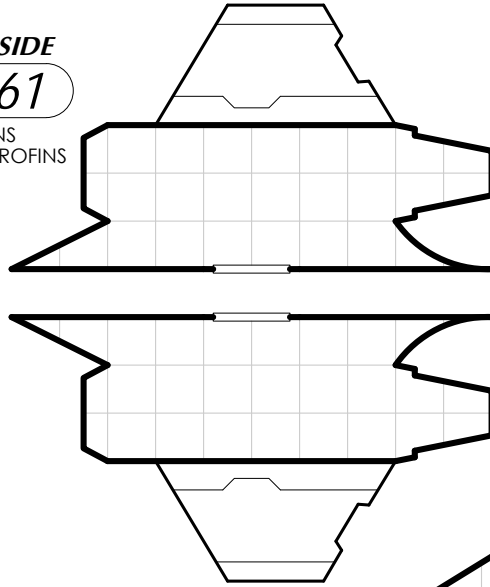

SHORT SIDE
BL-562
20 TONS
+13 TONS AEROFINS

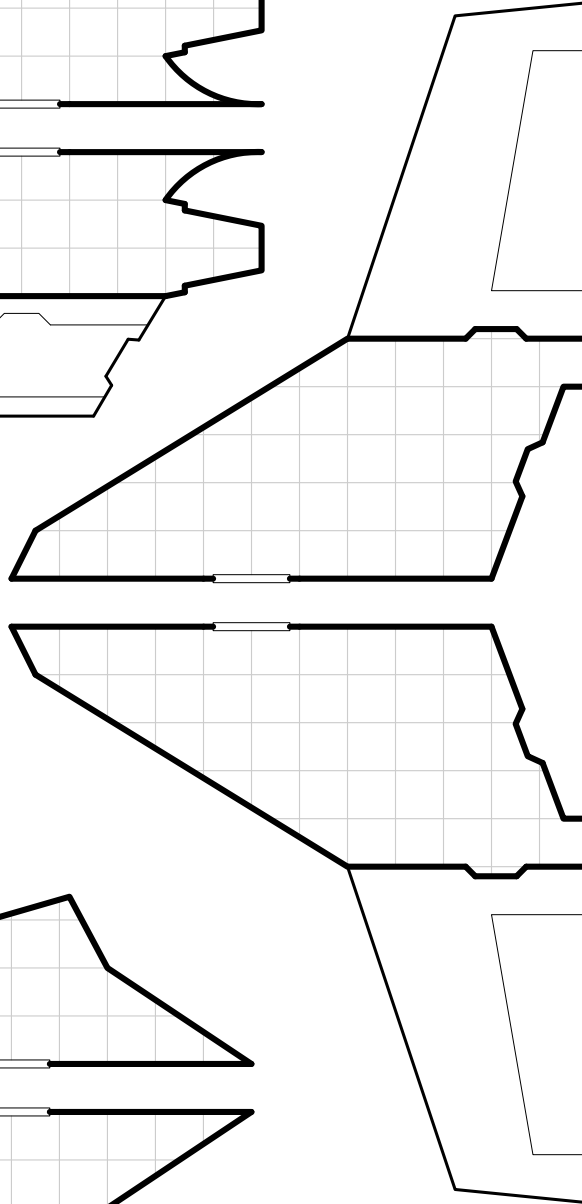

SHORT SIDE
BL-563
58 TONS

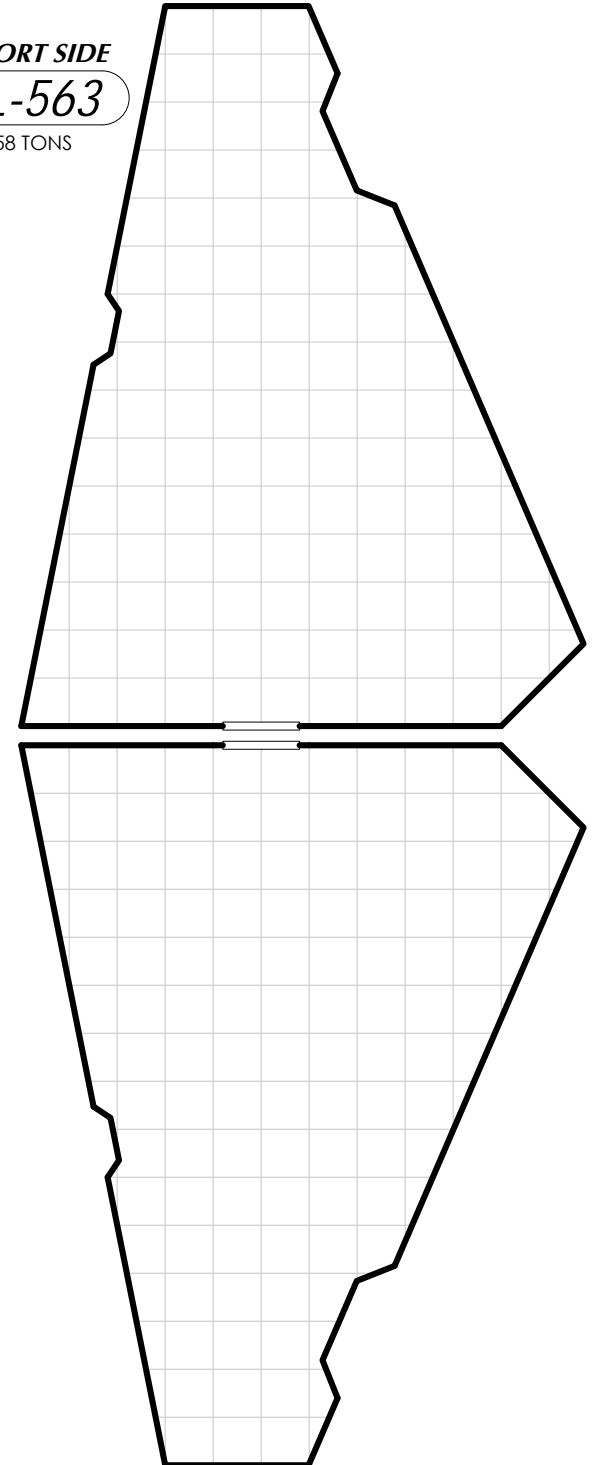

SHORT SIDE
BL-564
8 TONS

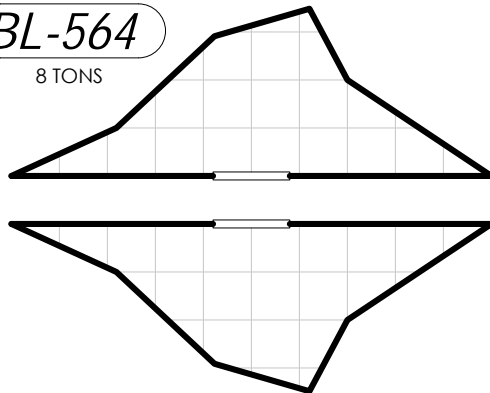

SHORT SIDE
BL-565

8 TONS
+10 TONS AEROFINS

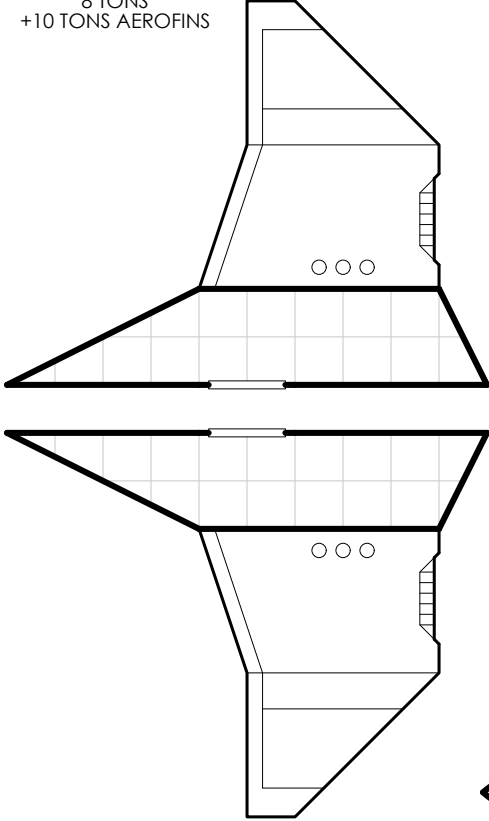

SHORT SIDE
BL-566

12 TONS
+13 TONS AEROFINS

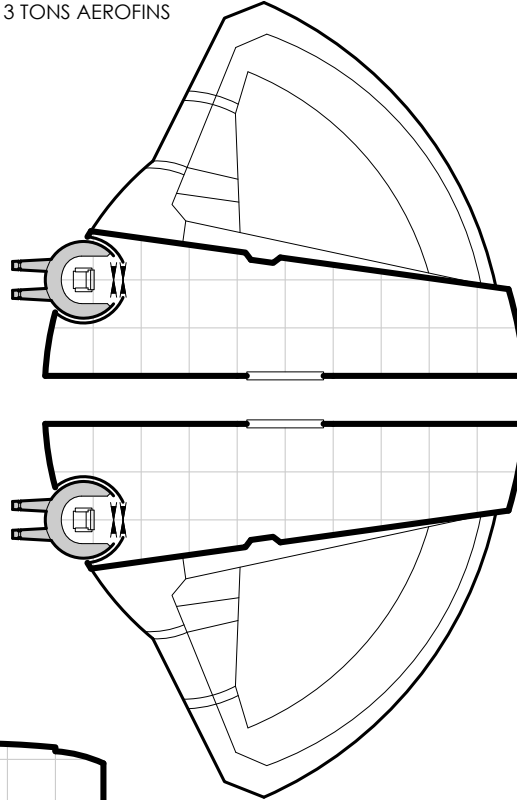

SHORT SIDE
BL-567

10 TONS
+20 TONS AEROFINS

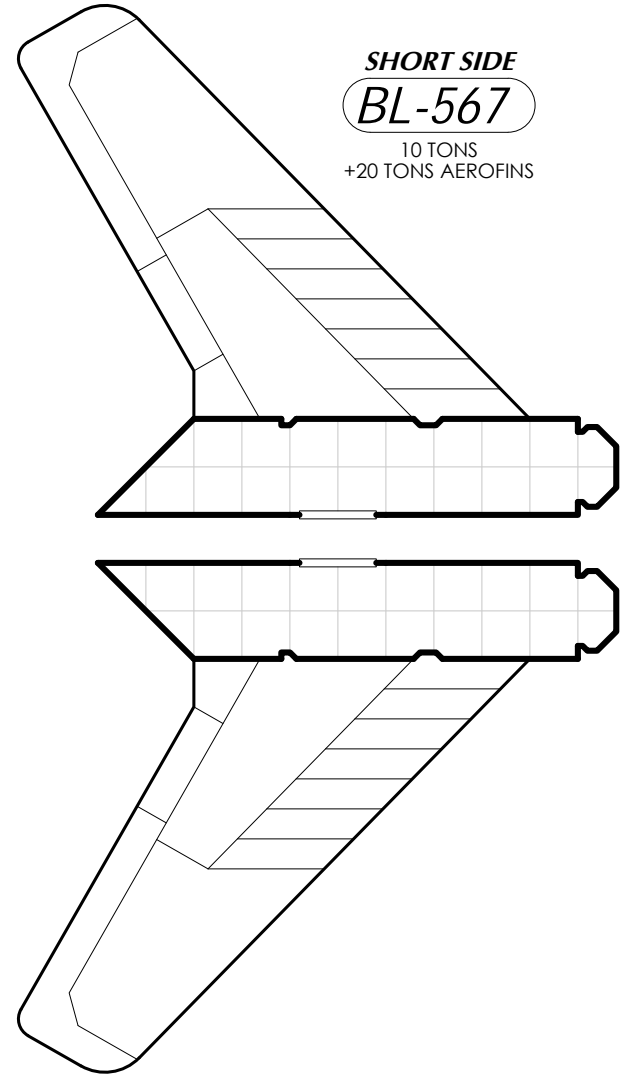

SHORT SIDE
BL-568
14 TONS

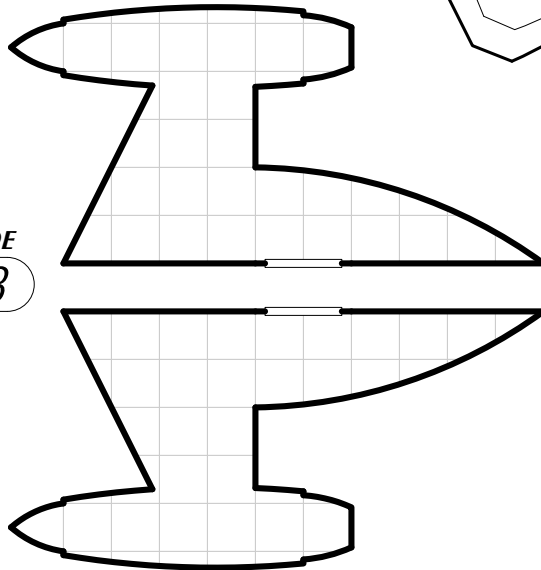

SHORT SIDE
BL-569
14 TONS

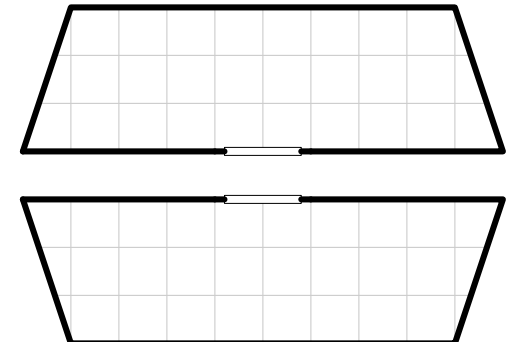

SHORT SIDE
BL-570

14 TONS

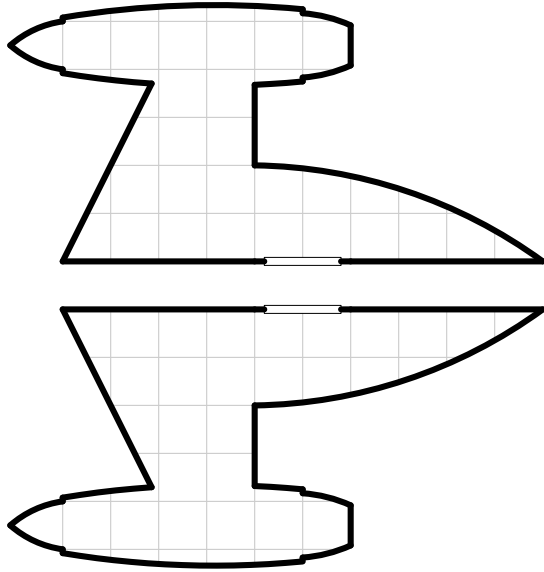

SHORT SIDE
BL-571

7 TONS
+13 TONS AEROFINS

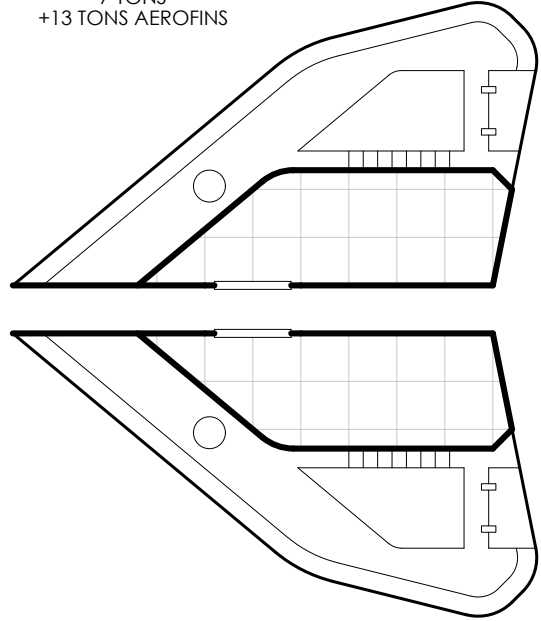

SHORT SIDE
BL-572

25 TONS

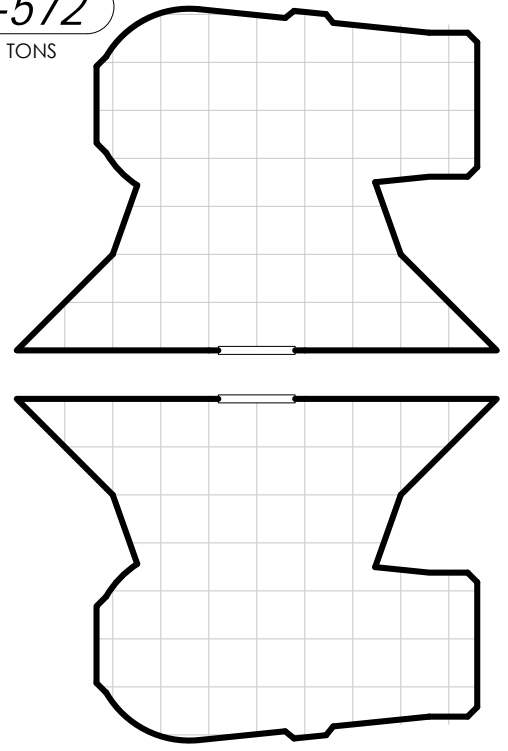

SHORT SIDE
BL-573

27 TONS

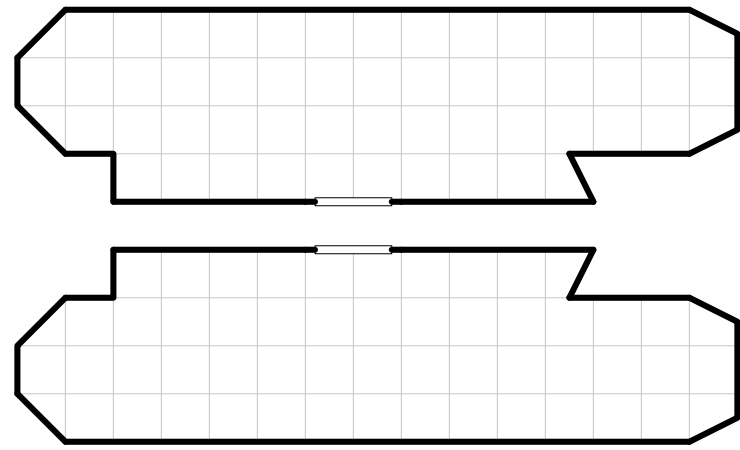

SHORT SIDE
BL-574

26 TONS

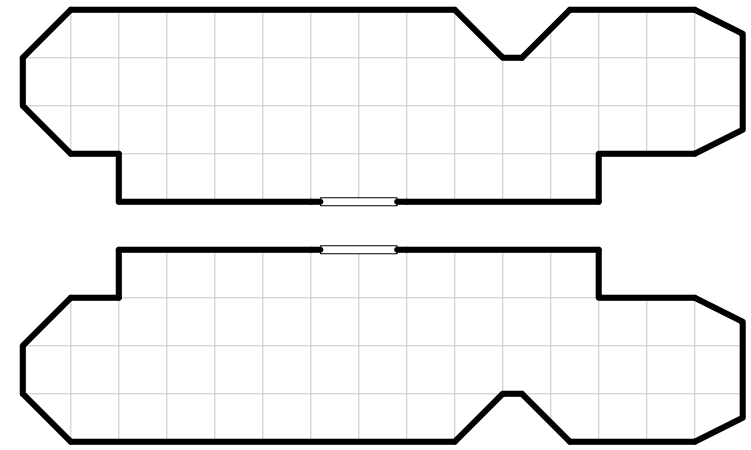

Section 7

Miscellaneous

- ***Miscellaneous***
- ***Transitions***
- ***Dorsal / Ventral Add-Ons***

MISC
BL-575
10 TONS

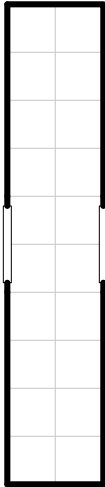

MISC
BL-576
15 TONS

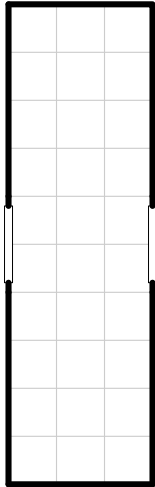

MISC
BL-577
20 TONS

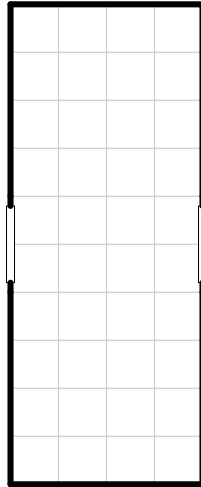

MISC
BL-578
25 TONS

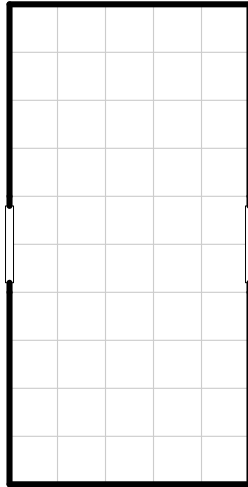

MISC
BL-579
30 TONS

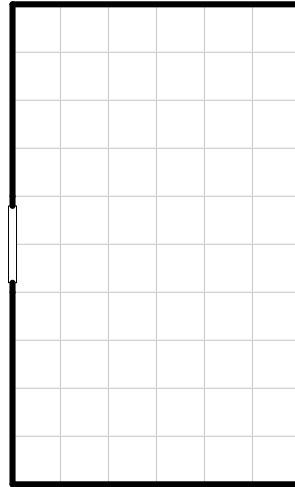

MISC
BL-580
40 TONS

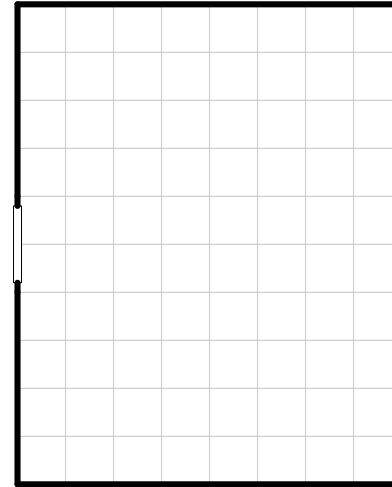

MISC
BL-581
18 TONS

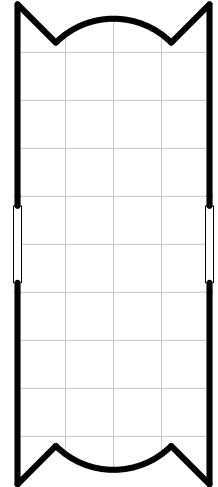

MISC
BL-582
18 TONS

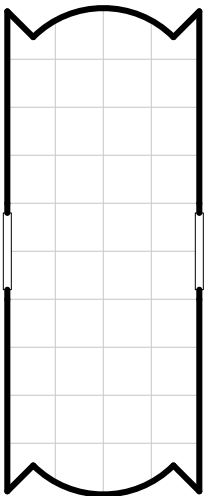

MISC
BL-583
18 TONS

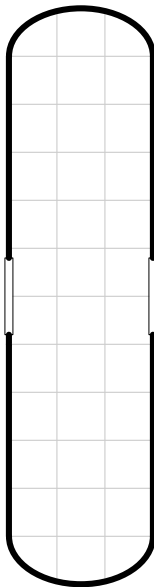

MISC
BL-584
23 TONS

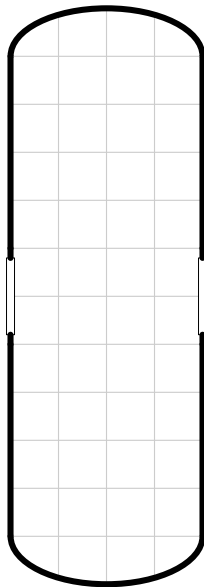

MISC
BL-585
17 TONS

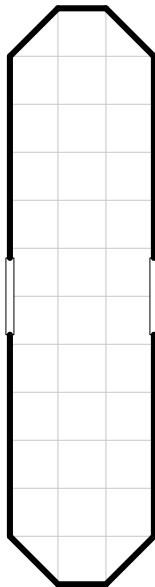

MISC
BL-586
23 TONS

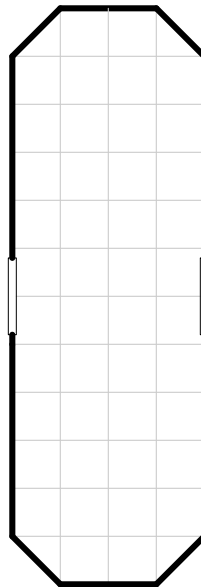

MISC
BL-587
35 TONS

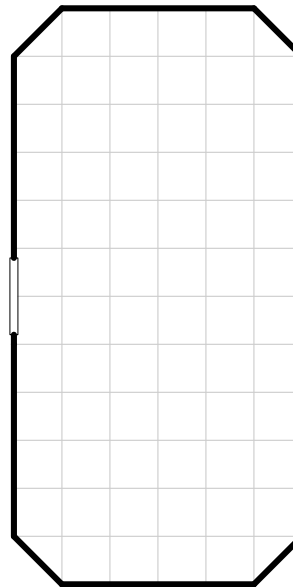

MISC
BL-588
47 TONS

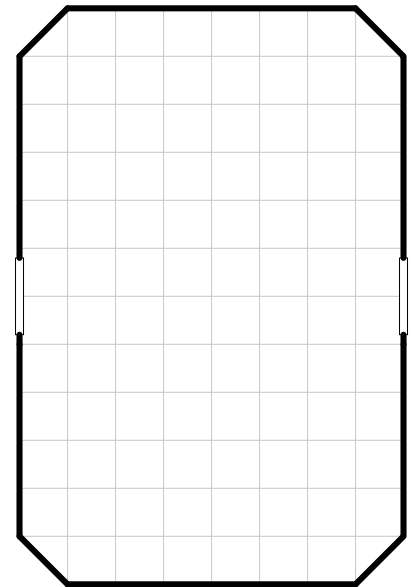

TRANSITION

BL-589

30 TONS

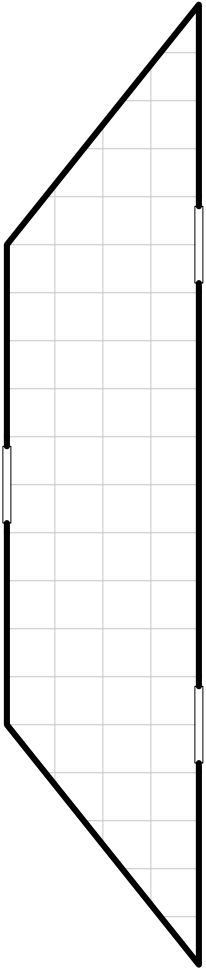

TRANSITION

BL-590

45 TONS

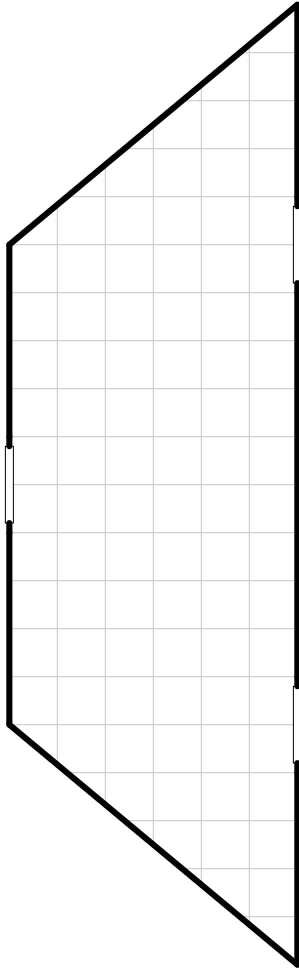

TRANSITION

BL-591

77 TONS

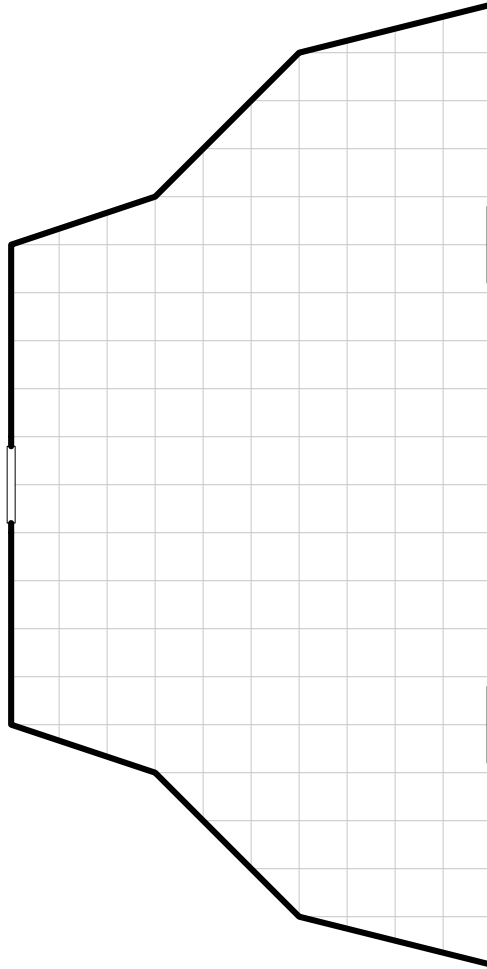

TRANSITION

BL-592

75 TONS

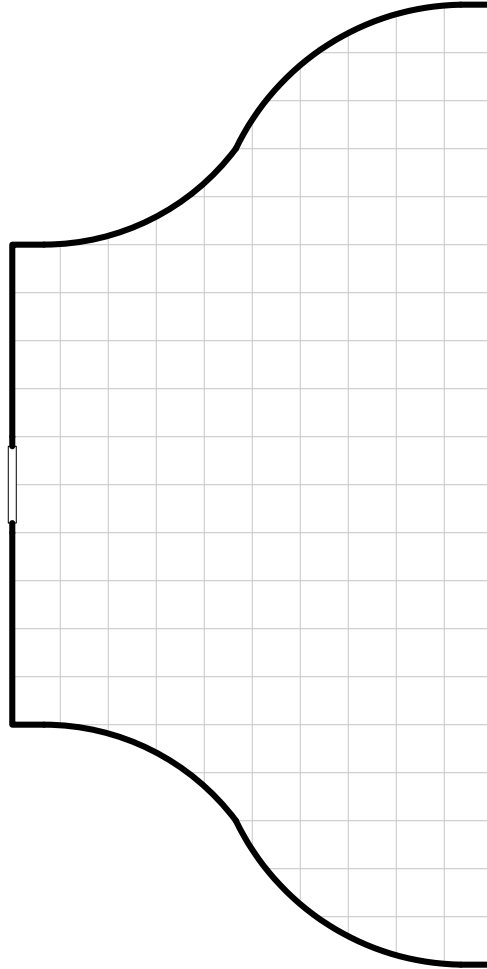

TRANSITION

BL-593

70 TONS

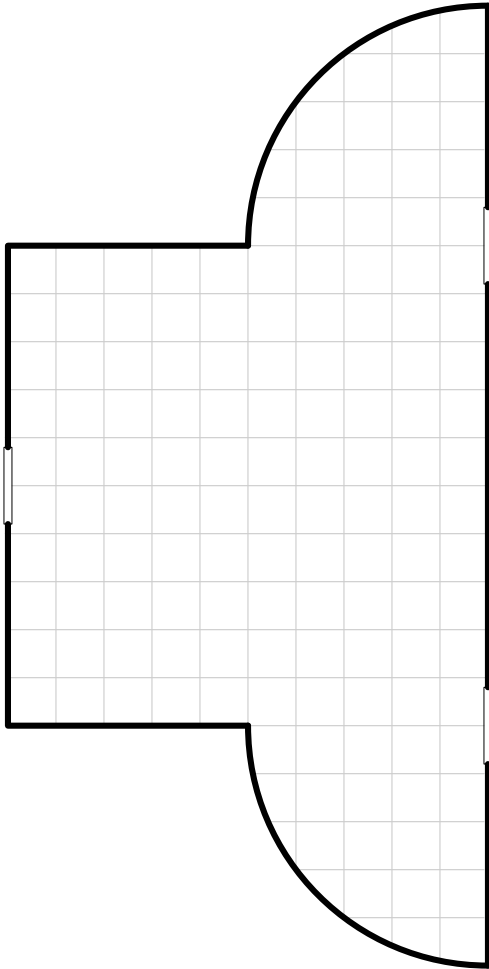

TRANSITION

BL-594

73 TONS

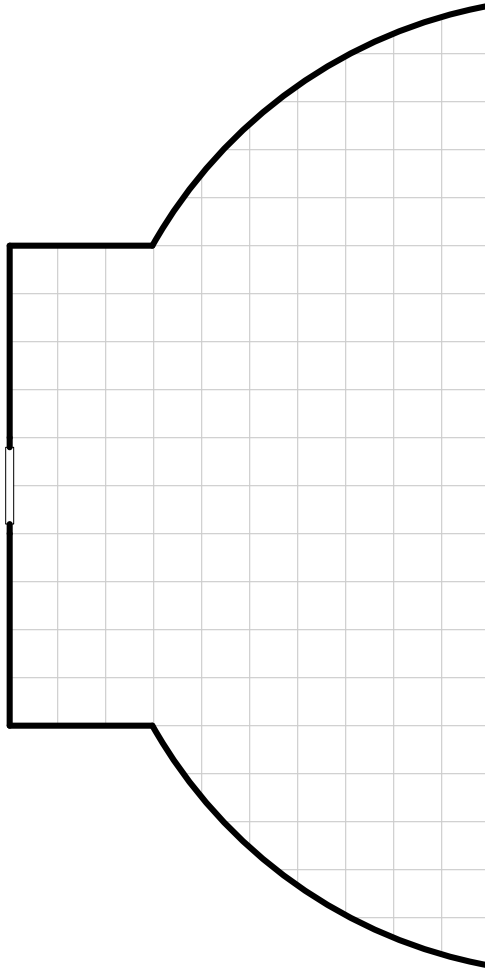

TRANSITION

BL-595

85 TONS

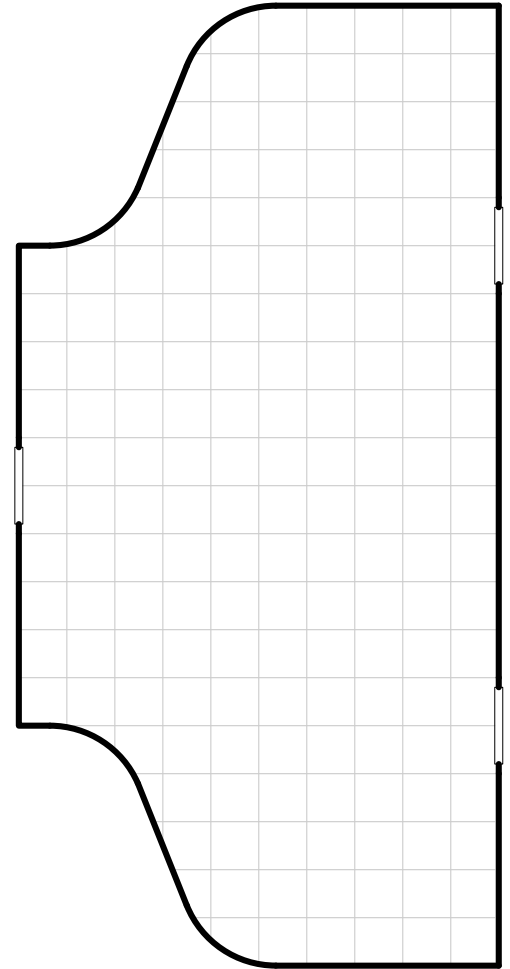

TRANSITION

BL-596

54 TONS

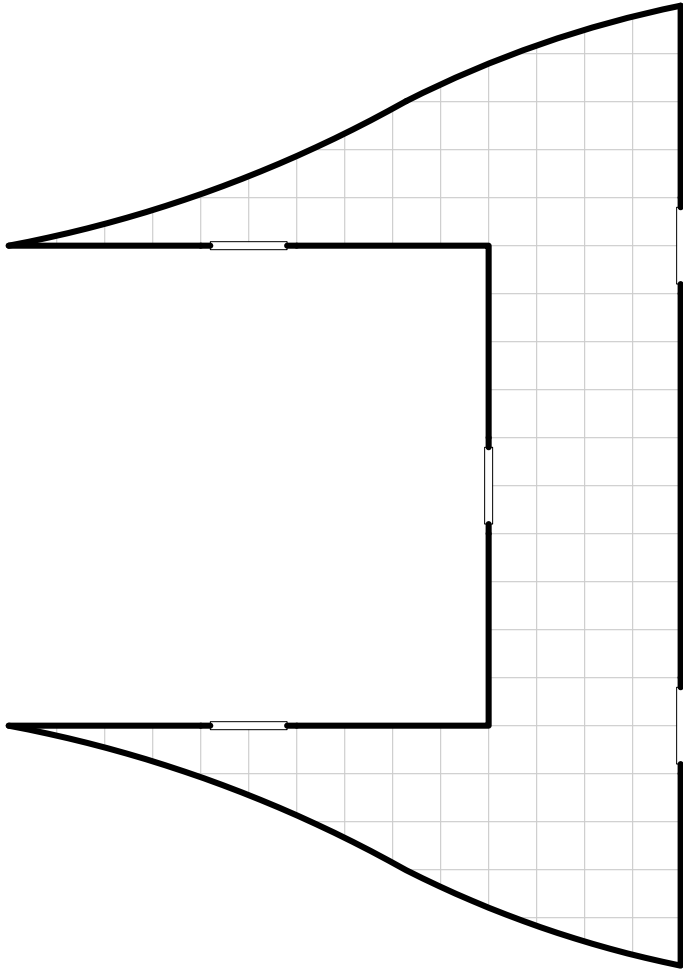

TRANSITION

BL-597

32 TONS

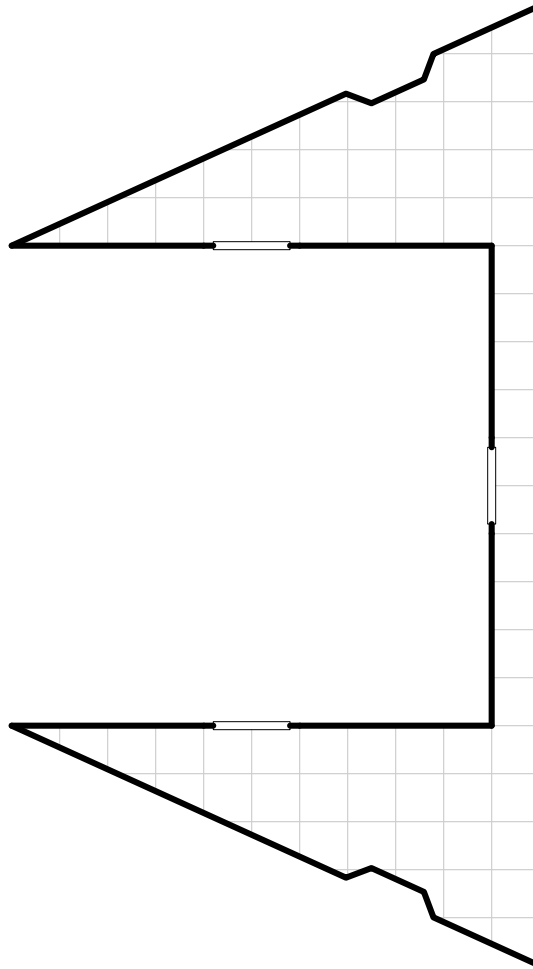

TRANSITION

BL-598

48 TONS

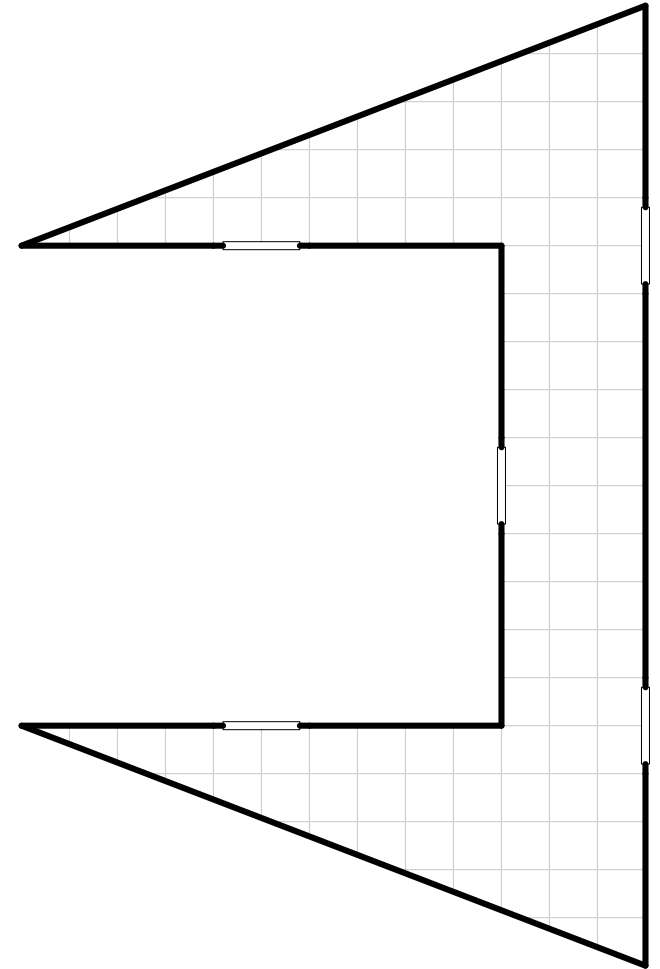

TRANSITION
BL-599
56 TONS

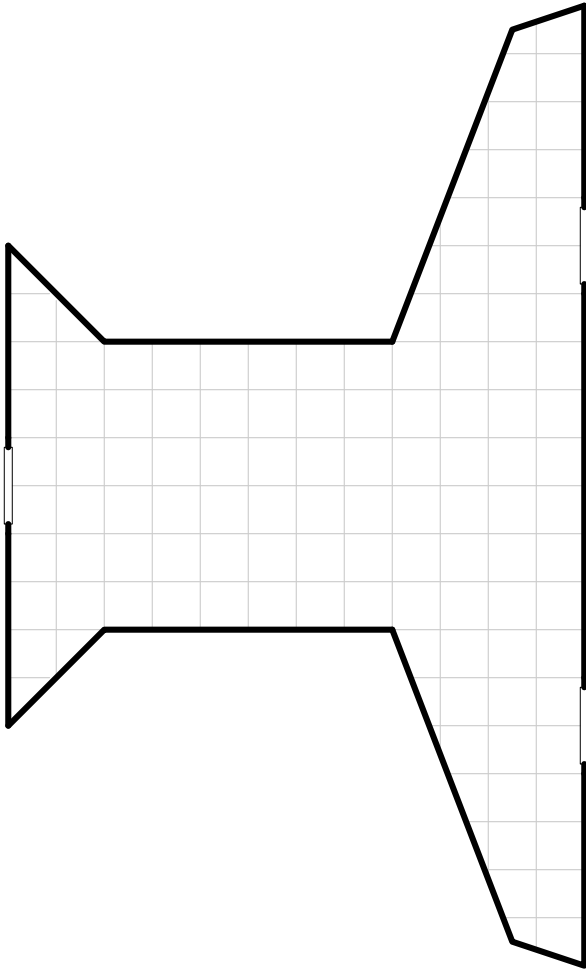

TRANSITION
BL-600
150 TONS

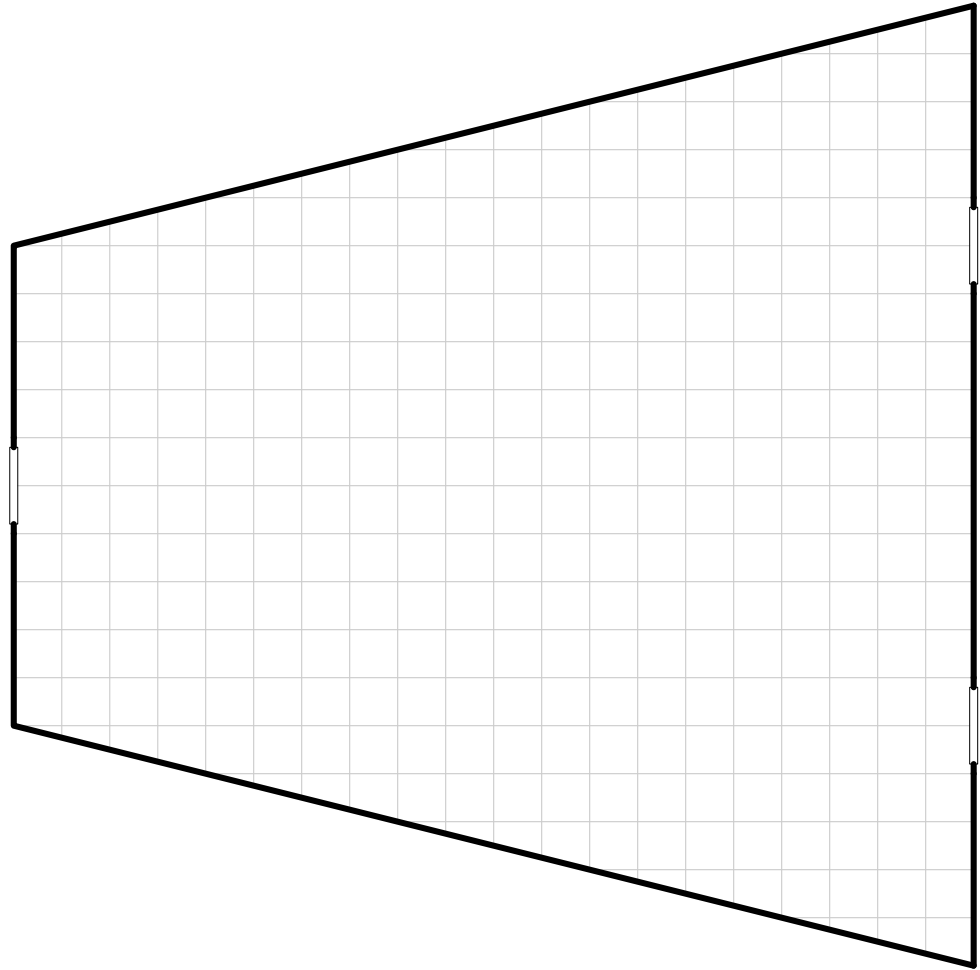

TRANSITION
BL-601
74 TONS

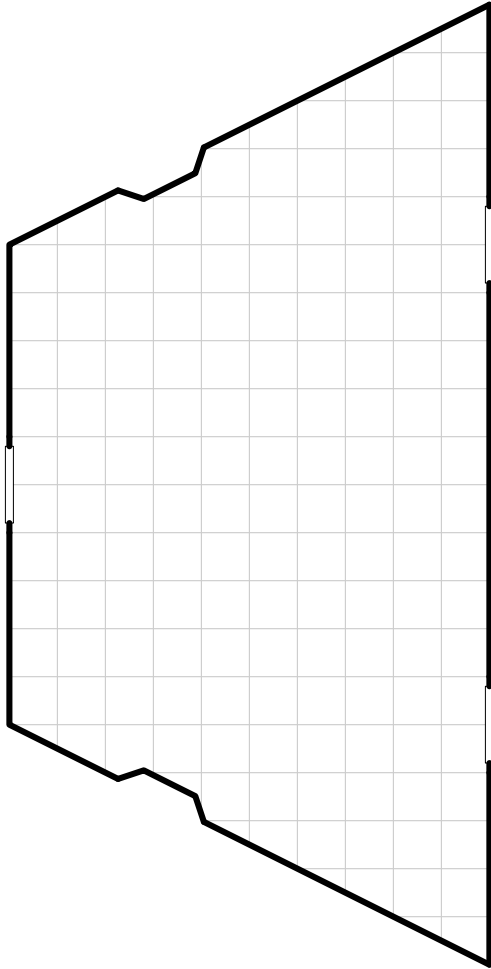

TRANSITION
BL-602
149 TONS

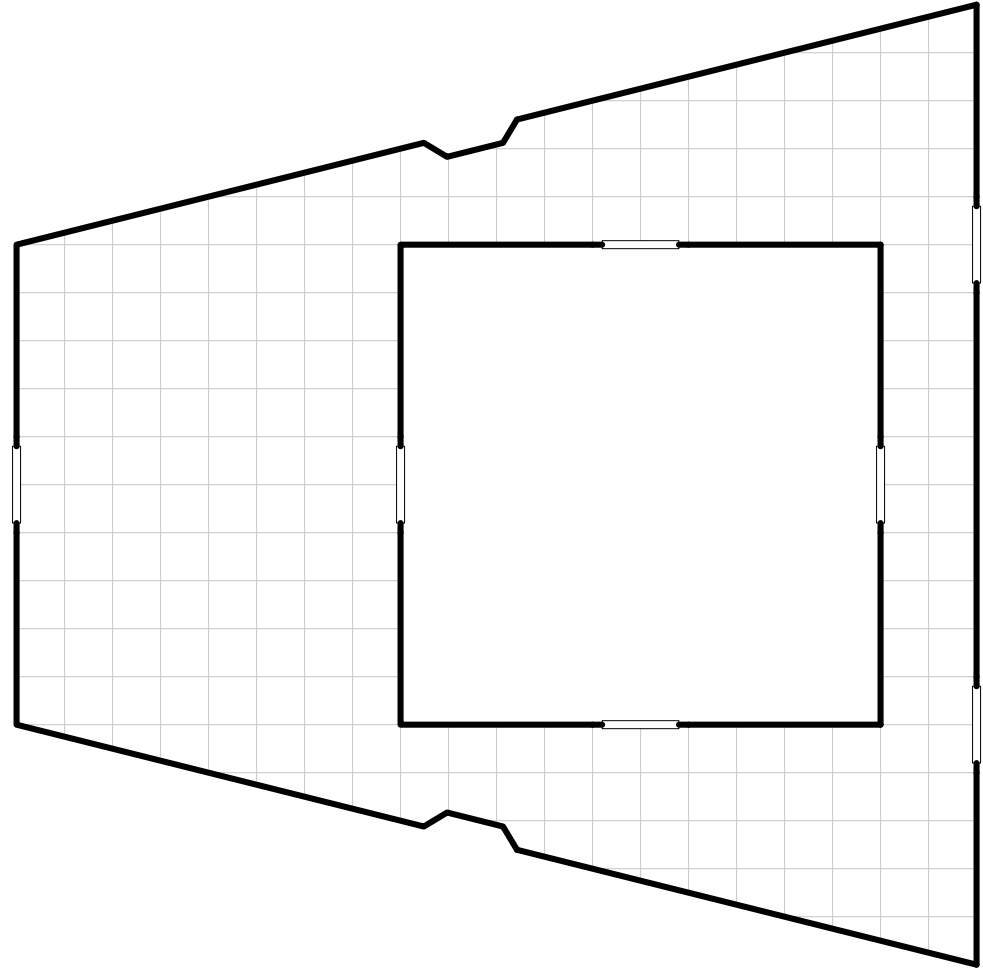

D/V ADD-ON

BL-603

11 TONS

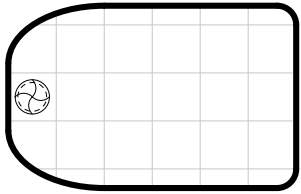

D/V ADD-ON

BL-604

10 TONS

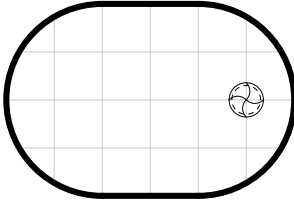

D/V ADD-ON

BL-605

9 TONS

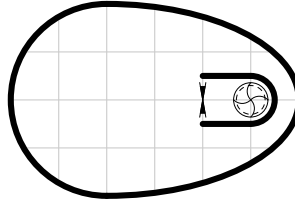

D/V ADD-ON

BL-606

19 TONS

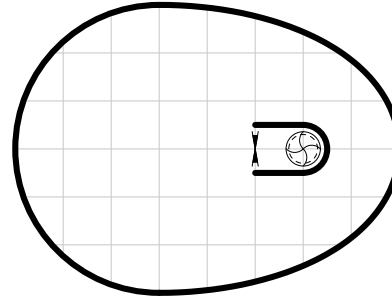

D/V ADD-ON

BL-607

14 TONS

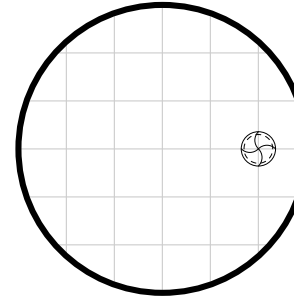

D/V ADD-ON

BL-608

14 TONS

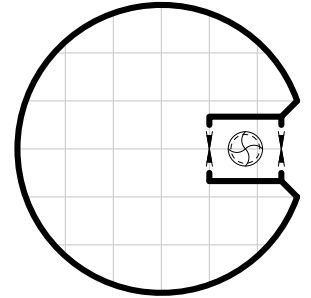

D/V ADD-ON

BL-609

14 TONS



D/V ADD-ON

BL-610

39 TONS

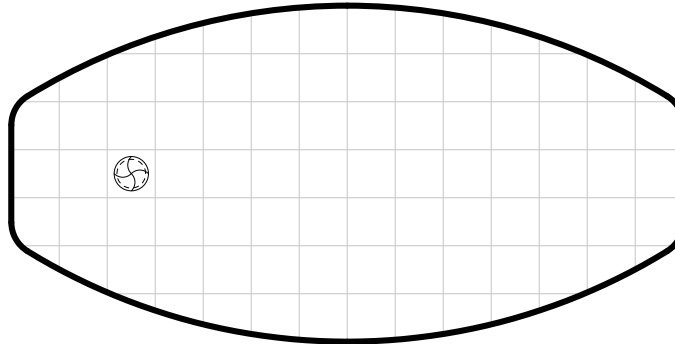

D/V ADD-ON

BL-611

44 TONS

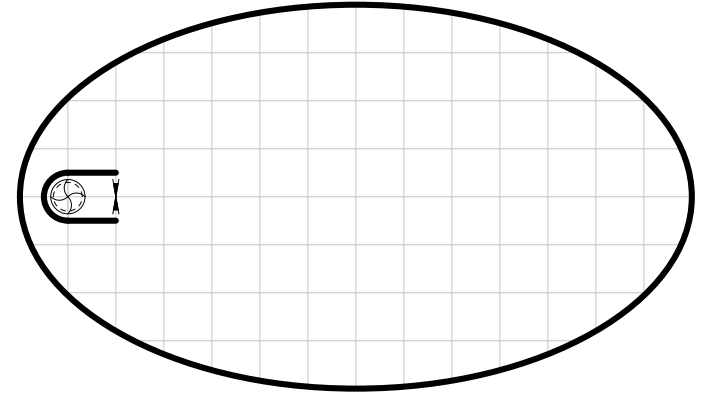

D/V ADD-ON

BL-612

11 TONS

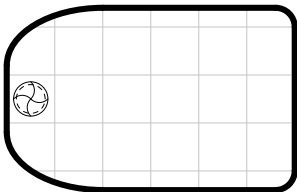

D/V ADD-ON

BL-613

29 TONS

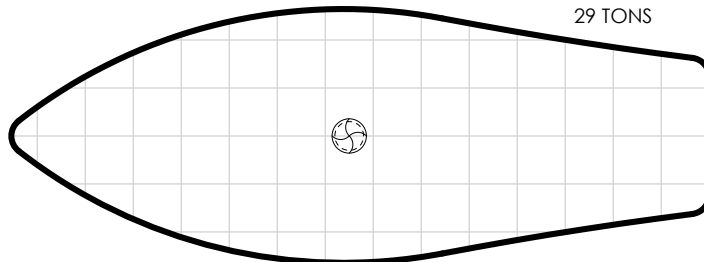

D/V ADD-ON

BL-614

33 TONS

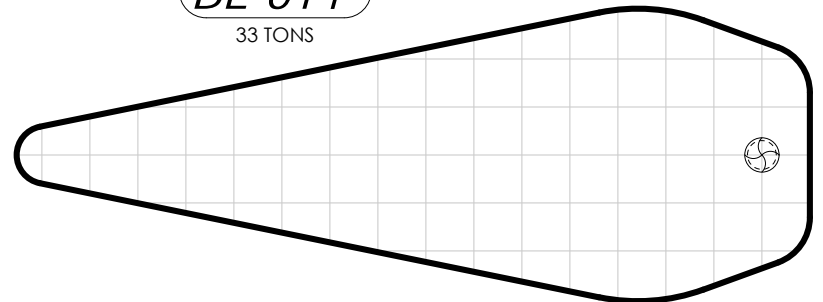

D/V ADD-ON
BL-615
18 TONS

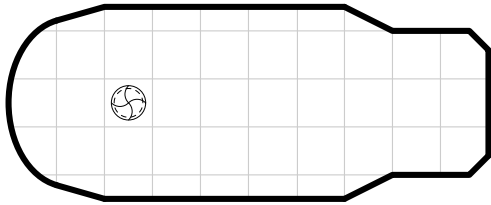

D/V ADD-ON
BL-616
36 TONS

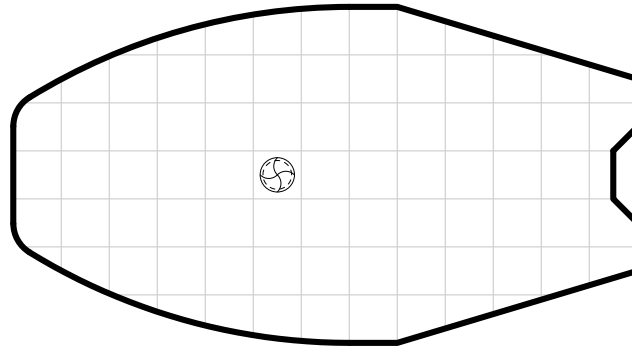

D/V ADD-ON
BL-617
25 TONS
OR 34 TONS IF DOME

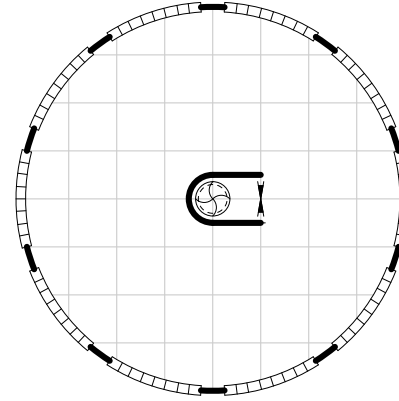

D/V ADD-ON
BL-618
25 TONS
OR 34 TONS IF DOME

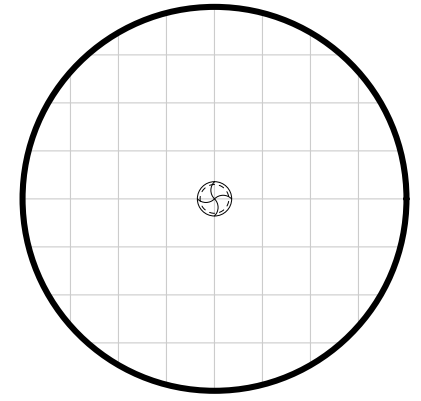

D/V ADD-ON
BL-619
21 TONS

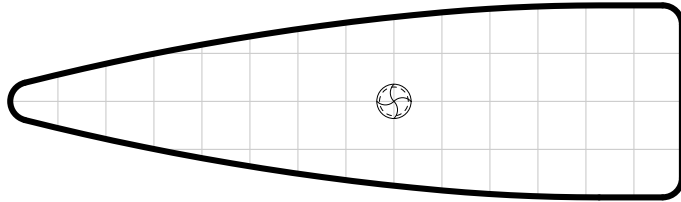

D/V ADD-ON
BL-620
28 TONS

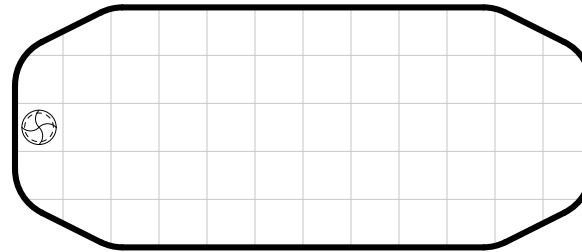

D/V ADD-ON
BL-621
30 TONS

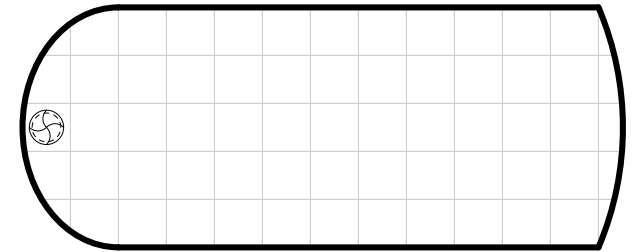

D/V ADD-ON
BL-622
24 TONS

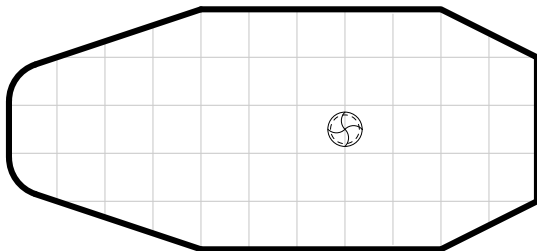

D/V ADD-ON
BL-623
30 TONS

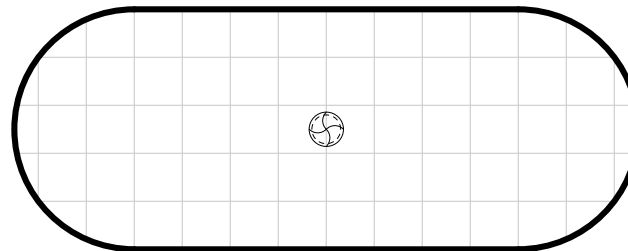

D/V ADD-ON
BL-624
33 TONS

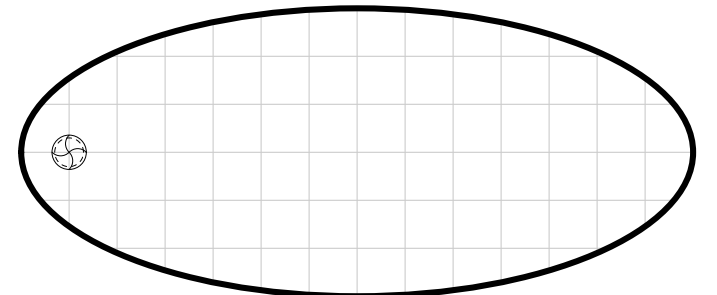

Section 8

Large Geomorphs

The following blank geomorphs were originally included in the *Starship Geomorphs 2.0* book and are included here for completeness.

STANDARD

BL-625

200 TONS

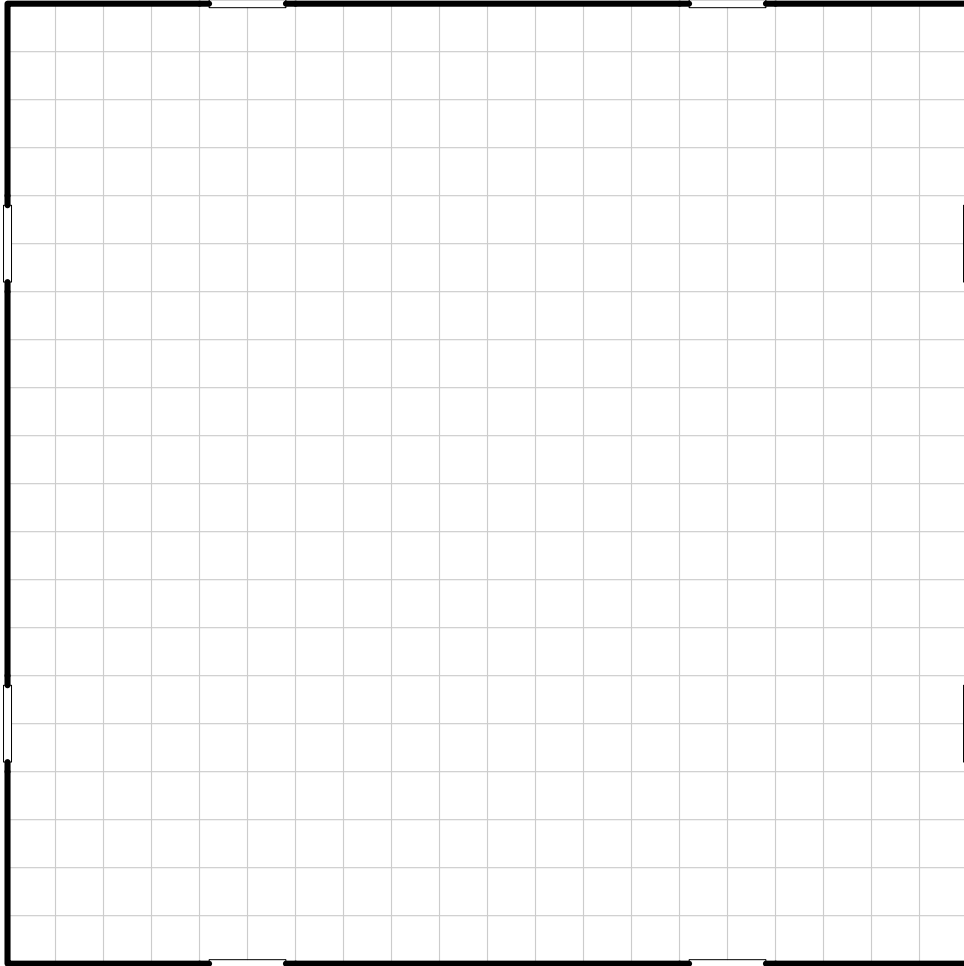

STANDARD - VERTICAL

BL-626

200 TONS

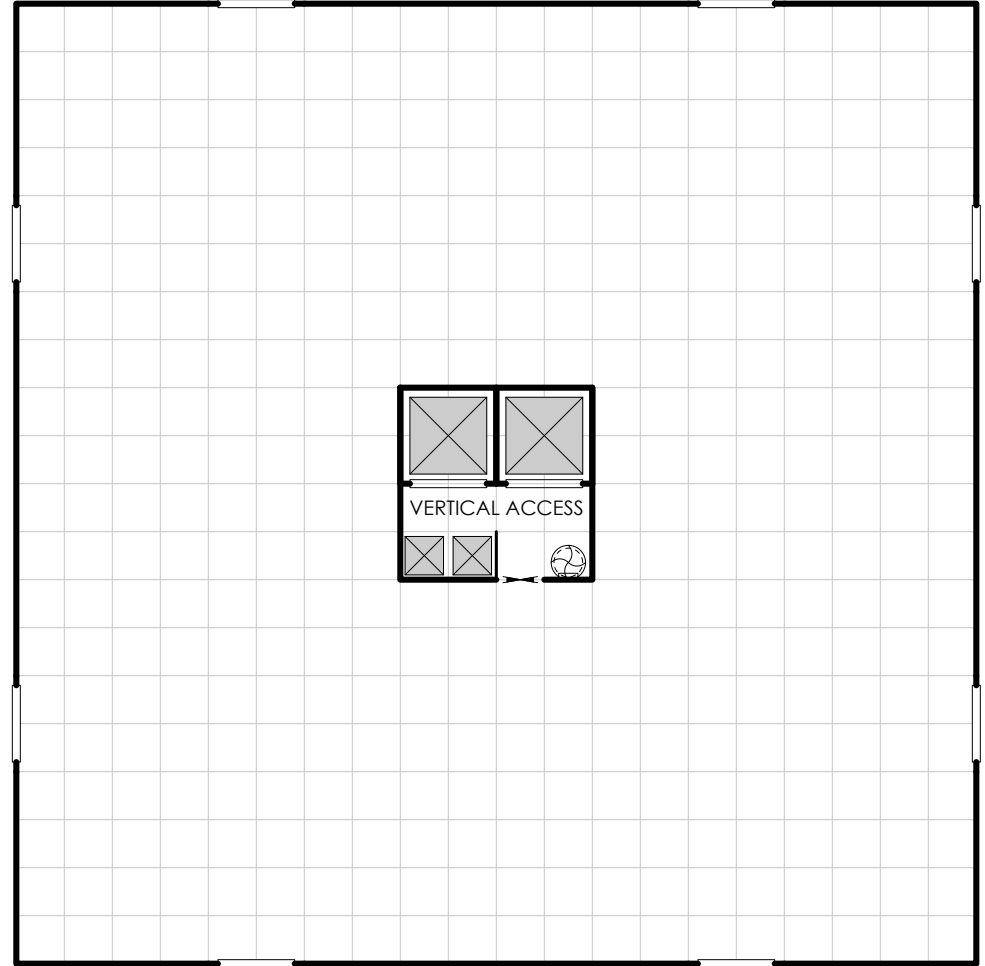

- The core of this deck is for vertical access, allowing all designs created on this blank to allow continuous vertical movement.

LONG EDGE
BL-627
VARIABLE TONS

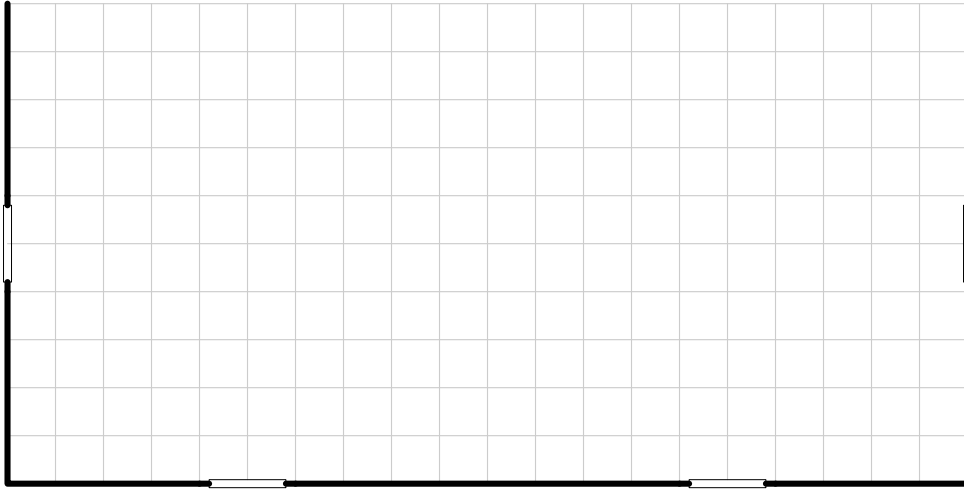

LONG CORNER
BL-628
50 TONS

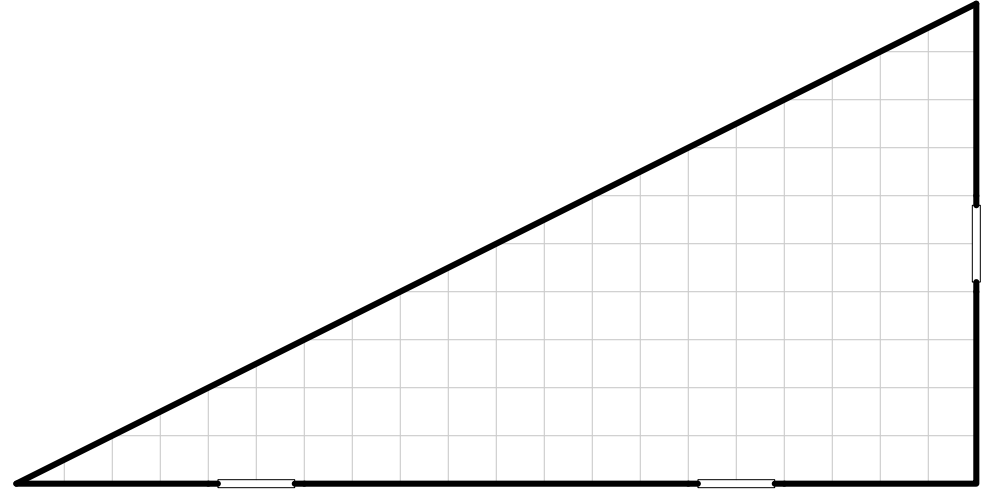

SHORT CORNER
BL-629
VARIABLE TONNAGE

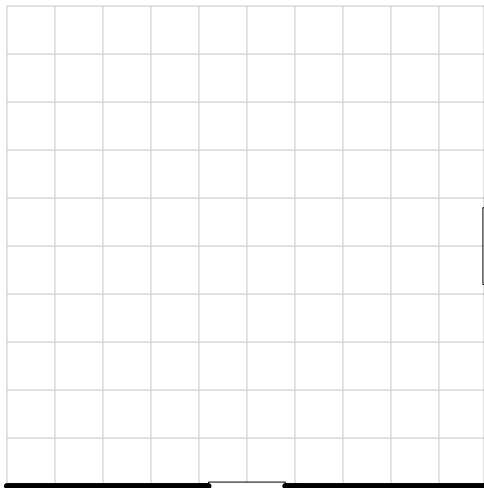

SHORT CORNER
BL-630
25 TONS

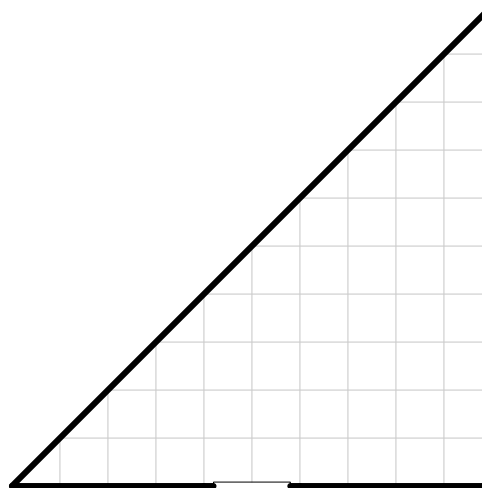

SHORT CORNER
BL-631
39 TONS

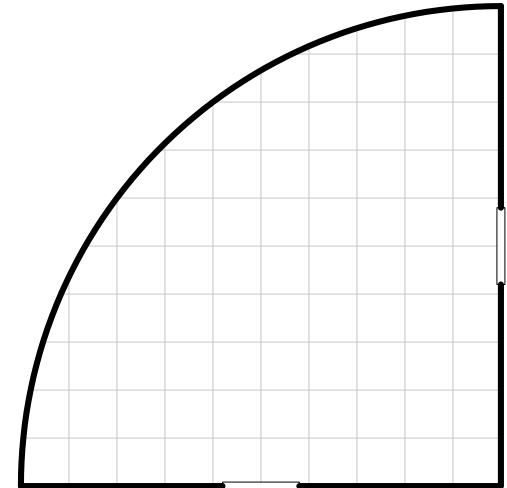

MEGAMORPH

BL-632

400 TONS

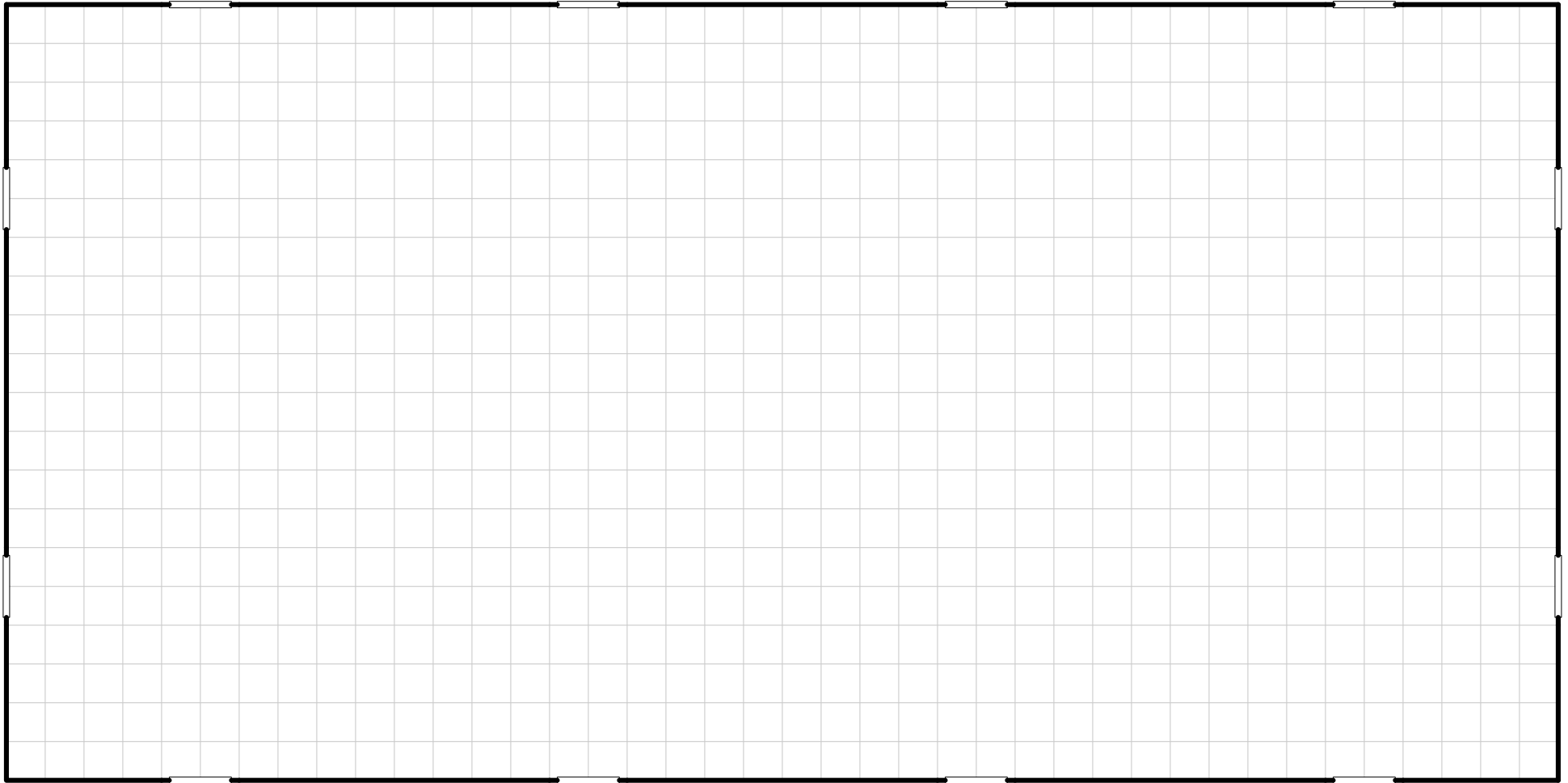

MEGAMORPH EDGE

BL-633

VARIABLE TONS

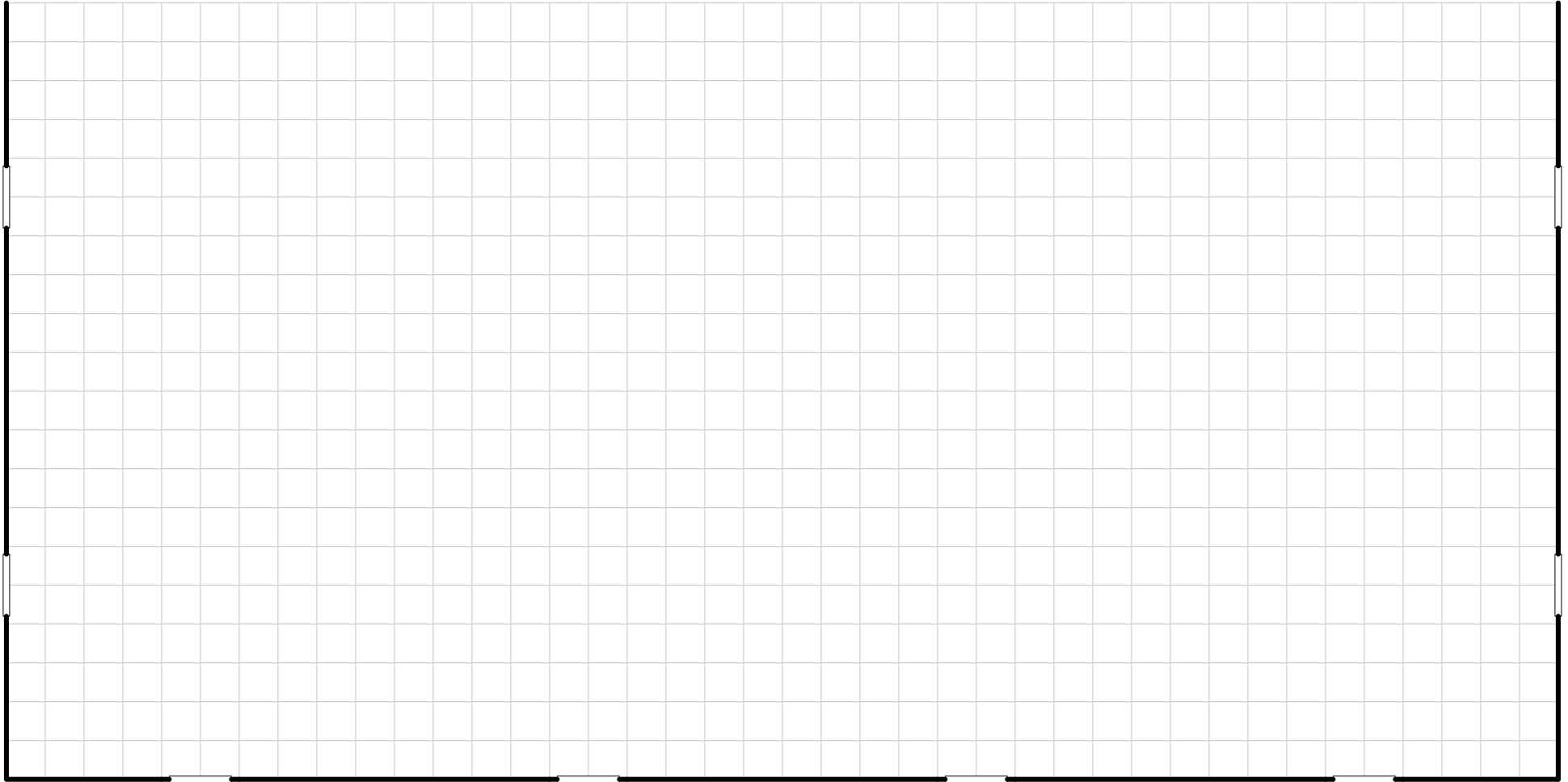

LONG CORNER

BL-634

VARIABLE TONS



LONG CORNER

BL-635

VARIABLE TONS

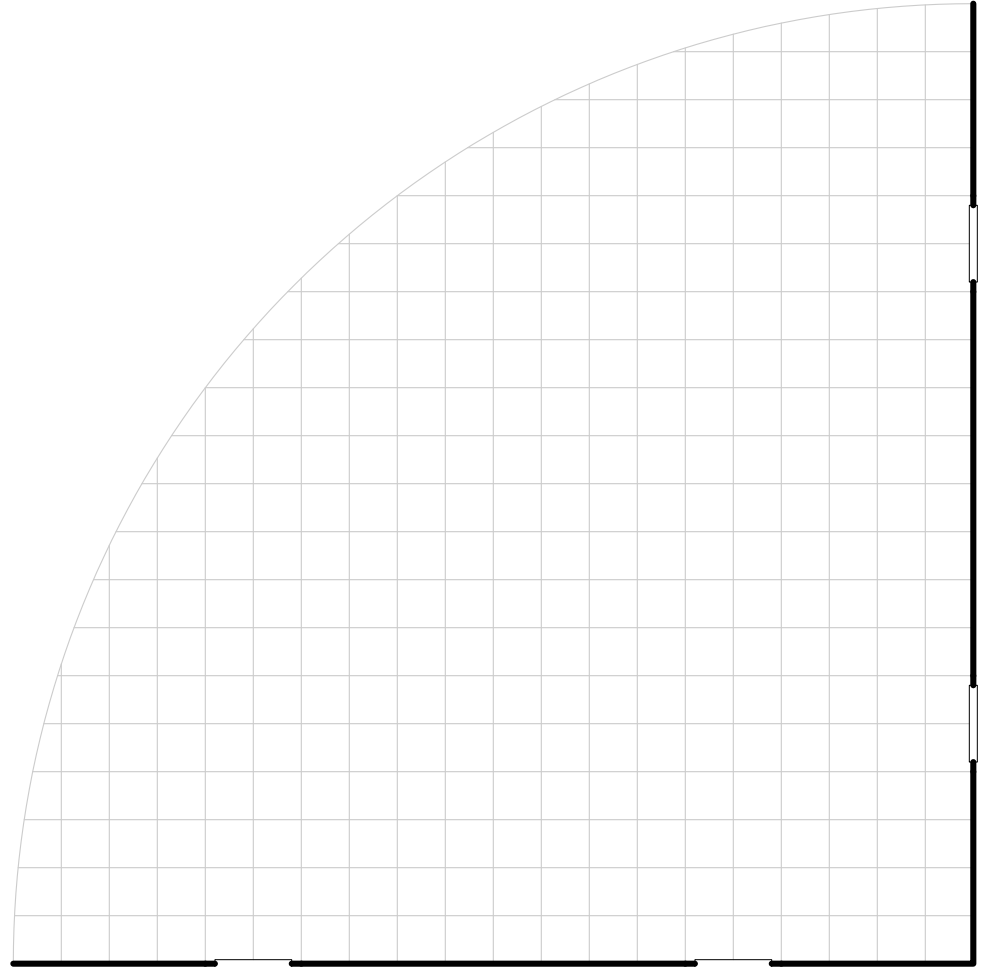

LONG CORNER

BL-636

VARIABLE TONS

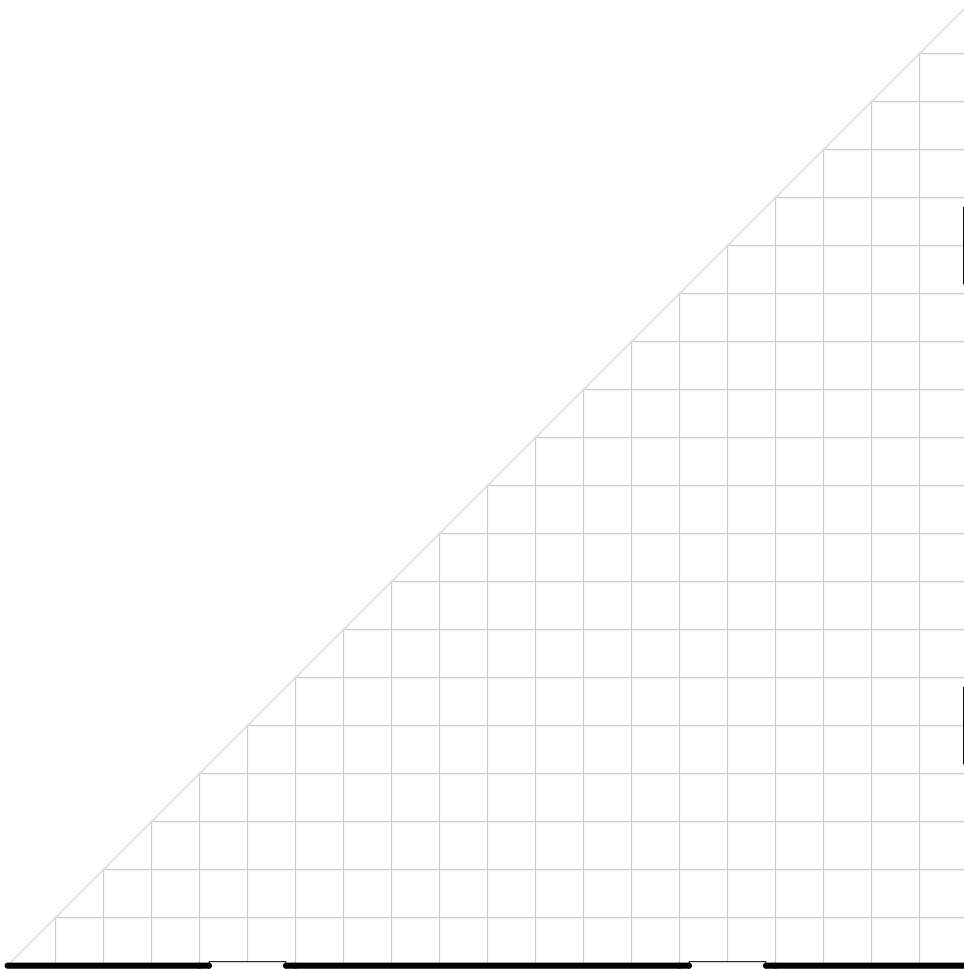

LONG CORNER

BL-637

VARIABLE TONS

